COMIC PAGE
MONDAY, AUGUST, 25, 1924.

ONTAINE FOX

ORSE THAN

THET THERE LAST SNEEZE WARNT MUCH- ONE OF HIS BIG SNEEZES IS GOOD FOR ABOUT SEVENTY REVOLUTIONS.

(Copyright, 1924.)

I'M NOT A BURGLAR—I'M JUST GOING TO WORK

S SON GOT UP EARLY E BUSINESS HUM, SAID "I MUST WORK FATHER'S A BUM!"

BUD FISHER

HEY! JUST A MINUTE! I WANT THAT AUTO BACK!

AND YET, WOT?

YES, AND YET— WHAT?

NOTHING

Business Ventures Promoted
3186 Business Opportunities printed in the POST-DISPATCH in July.
1886 MORE than in ALL the other St. Louis newspapers COMBINED!
Post-Dispatch "Wants" Bring Men or Money

ST. LOUIS POST-DISPATCH

The Only Evening Paper in St. Louis With the Associated Press News Service

FINANCIAL EDITION

VOL. 76. NO. 353. ST. LOUIS, TUESDAY EVENING, AUGUST 26, 1924—36 PAGES. PRICE 2 CENTS

PROSECUTOR LAYS LASH ON DARROW FOR MERCY PLEA

Jowett Asserts Officials Cannot Show Leniency Above Law to 'Poor Sons of Multimillionaires.'

JURY NEWS DEMAND THAT SLAYERS HANG

Alienists Experts 'Led Him Into the Nursery and Showed Him a Teddy Bear, Then Told a Bedtime Story.'

By the Associated Press.

CHICAGO, Aug. 26.—Demanding that the death penalty for "these two poor sons of multimillionaires," State's Attorney Robert E. Crowe, in the final argument for the State, today launched a vigorous attack upon the mercy plea of counsel for Nathan Leopold Jr. and Richard Loeb, confessed slayers of Robert Franks.

He spoke ironically of his "tour through the nursery with the defense alienists," his education in "bedtime stories" and "the bad dream" which surrounded the defendants.

No Leniency Above Law.

He contended vigorously that neither the State's Attorney nor the Court had the right to be lenient above the letter and spirit of the law.

"The law says," he shouted, "that in cases of extreme violence the penalty shall be death. We forgive our personal injuries, either you as Judge, nor I, as State's Attorney, has a shred of right to forgive injuries to the State which we are sworn to defend.

"The battle to save Leopold and Loeb from the gallows ended when Benjamin Bachrach, friend of the Loeb family, completed the closing argument for the defense with another attack upon the mode of examination by which the State's alienists decided that the two brilliant young youths were of normal mentality.

Assails State's Arguments.

He attacked also the legal citations offered in the first arguments by the State purporting to sustain the State's demand for a death penalty. Of more than a score of decisions from Illinois courts cited by Assistant State's Attorney Thomas Marshall, "there is not a case in point," Bachrach declared.

He appealed to the Court to consider that the present case was entirely without precedent in the criminal legal history, and that its decision here would mark the course for the future. The special peculiarities of the present case, he declared, were the age of the defendants and the nature of their mental stability.

The argument, which lasted more than an hour, and was offered as the last word of the defense, dwelt upon the retarded emotional development of both boys. Bachrach pleaded for a consideration of the recent advances of scientific research in psychology and with a study of the "childish mentality" of Dickie Loeb and the paranoiac delusions of Leopold.

Before the State's Attorney began his closing argument he said that the case would not consume more than six hours, making possible a conclusion of the case today.

May Pass Sentence Sept. 5.

If the case is ended tomorrow, Judge Caverly has said he may be ready to pass sentence Friday, Sept. 5.

Continued interest in the proceedings was evidenced today by the early filing of the courtroom. The 14 reserved seats were occupied an hour before Judge Caverly entered the bench, but the spectators came in twos and threes, most of them by dozens and scores as the case when Darrow, chief defense counsel, was pleading for mercy on behalf of his clients.

An abrupt change in the plans of the defense lawyers brought the end of the proceeding in sight. After 14 hours of steady pleading had already in, the defense decided to cut short its final argument, and when Bachrach took the floor he announced he would conclude before the noon recess.

Darrow's masterful plea for mercy, characterized by lawyers and others as one of the greatest pleadings in any criminal trial, was directly responsible for the sudden change of plans.

Pays Tribute to Darrow.

Bachrach, in his opening statement, paid glowing tribute to Darrow's plea.

"Darrow in meekness and humility

Continued on Page 2, Column 4.

$1,250,000 IN GOLD FOUND AS DIVERS LEAVE LAURENTIC

Unexpected Storage Place Discovered on Liner Sunk by U-Boat in 1917.

By the Associated Press.

LONDON, Aug. 26.—The discovery of an unexpected storing place in the forepart of the liner Laurentic, which has been lying in 90 feet of water since it was sunk by a German submarine in 1917, at the mouth of Lough Swills, on the Northern Irish coast, has enabled divers to recover £250,000 ($1,250,000) worth of gold bars which had been given up for lost.

The divers have been working intermittently for six years to recover from Davy Jones' locker the consignment to American bankers of £7,000,000 ($35,000,000) in gold and silver bullion. The entire consignment now has been recovered. Operations by divers had about been suspended, as it had been supposed only a few gold bars were left, which were not worth the cost of another season's work, when at the last moment the storage place was discovered.

Despite the perils attending what is said to have been the greatest salvage feat on record, there was only one accident in which a diver suffered a broken leg.

ALLEGED WOMAN BLUEBEARD HELD FOR DEATH OF 3 HUSBANDS

Wealthy Berlin Widow Accused of Killing Each for Money Immediately After Marriage.

Copyright, 1924, by the Press and Pulitzer Publishing Cos., the New York World and the Post-Dispatch.

BERLIN, Aug. 26.—Frau Krieger, wealthy land owner, has been arrested by the Berlin police as a feminine Bluebeard, charged with the murder of three husbands. She is suspected also of having caused the death by violence of several acquaintances.

Frau Krieger at the age of 40 has married three men, the youngest of whom was 65. Immediately after marriage, the police charge, she would do away with her spouse using poison, ax or gas. The alleged motive was always money.

The woman is said to be worth several hundred thousand dollars, all acquired by crimes.

FALLEN WORLD FLYERS MEET

MacLaren: "Sorry You Crashed." Martin: "Same to You."

By the Associated Press.

VANCOUVER, B. C., Aug. 26.—Two airmen, one British, the other American, each of whose attempts to fly around the world recently ended in a crash, stood face to face here yesterday and smiled over their misfortunes. They were Squadron Leader Stuart MacLaren of Great Britain and Maj. F. L. Martin of the United States. The latter had motored up from Bellingham, Wash., to attend the luncheon given in honor of the British flyer.

"I was awfully sorry to hear about your crashing," said MacLaren, as he shook Martin's hand.

"Well," the latter laughed, "the same to you."

$100,000 TO BET ON COOLIDGE

10 to 3 Odds Offered by New York Firm—Davis Money Appears.

Special to the Post-Dispatch.

CHICAGO, Aug. 26.—Word was received today from G. B. Dechadenedes & Co. of 20 Broad street, New York, announcing that they had received a commission to wager $100,000 against $30,000 that President Coolidge would win the election. The nomination of Mrs. Miriam A. Ferguson for the governorship of Texas on an anti-Ku Klux Klan ticket, and the attack on the Klan by John W. Davis, brought considerable "Davis money" to Wall street.

Most of this money was placed at odds of 1 to 3½ and 1 to 4. So far as known the $100,000 to $30,000 is the largest sum offered as a bet on the election. W. L. Darnell & Co. announced they had $10,000 to wager on Davis at 1 to 4.

Car Ownership's the Thing!

There are three ways by which you can go automobiling:

You can hire a car.

You can ride with your friends.

You can have a car of your own.

To own a car is the most economical and the most satisfying way.

How economical it is depends upon yourself. You can buy a good car at practically your own price.

Yes, used but useful—as a test of these you may select from the Post-Dispatch classified "Automobiles" columns will prove.

Why not make selection now?

The Post-Dispatch
St. Louis' One Big Automobile Directory
The Perfect Market-Place

ROCKET SHOT INTO SKY BY LOCATELLI BROUGHT RESCUE

Answering Flare From the Richmond Late Sunday Night Came as Italian's Hope Was Dying.

NERVE OF MEN KEPT UP WITH SONGS

Plane So Badly Damaged That It Was Set Afire—Americans to Hop to Indian Harbor Thursday.

By the Associated Press.

ABOARD U. S. S. RICHMOND, Aug. 26.—Lieuts. Smith and Nelson, the American Army world aviators, notified Rear Admiral Magruder, commander of the convoying squadron, yesterday that they expected to leave Thursday on their flight from Greenland to Labrador, after changing engines.

The discovery late Sunday night of the missing Italian seaplane, piloted by Lieut. Locatelli, and the rescue of its four occupants after tossing about for more than 30 hours on the bleak waters of the North Atlantic, came in dramatic fashion.

The Richmond, flagship of Admiral Magruder, was putting out to sea for the night after a fruitless all-day search along the Greenland ice pack when at 11:34 o'clock flares were seen. Immediately the course was changed in the direction of the lights, which reappeared at intervals. It was after midnight when the plane, bobbing on the water, was "picked up" by the Richmond's searchlight at a point 125 miles due east of Cape Farewell, the southermost tip of Greenland.

Lieut. Marescalchi, one of Locatelli's companions who had been taken aboard the Richmond during the Iceland-to-Greenland attempt, was awakened and immediately rushed to the deck, where he wept for joy at the realization that his comrades were alive.

Wings Damaged.

As the Richmond drew near the seaplane four men were seen in the cockpits. (Previous dispatches said the crew, besides Lieut. Locatelli, consisted of Lieut. Giulio Crosio, relief pilot, and Giovanni Barroccini and Bruno Farsynelli, mechanicians.) A line was thrown to them, the plane was hauled astern and the flyers were taken off. They were suffering only from fatigue and seasickness, and were soon restored after partaking of hot coffee and sandwiches.

The wings and steering apparatus of the seaplane were damaged and it was decided to destroy the craft. The effects of the flyers were removed and then the machine on which they had traveled from Pisa, Italy, was set afire and cast adrift. Soon after being cut loose the tanks exploded and the seaplane apparently sank. By this time it was 2:30 in the morning.

Admiral Magruder immediately sent orders to the other vessels calling off the search.

Finding of the seaplane in these waters after drifting beyond the probable zone searched by the naval vessels for three days is regarded as bordering upon the miraculous.

Rockets Nearly All Used Up.

The flyers had been sending up rockets every two hours nightly and had almost exhausted their supply. It developed that the first one they sent up Sunday night was seen on board the Richmond. Lieut. Locatelli, who was on watch as the rocket ascended, remarked: "What's the use?" but a few moments later they saw an answering flare from the Richmond.

There were dramatic scenes as the plane crept into the searchlit zone. The decks of the Richmond were crowded. Admiral Magruder, the captain, officers and crew lined the rails, every eye trained upon the disabled craft as it rose and fell with the waves, while motion picture operators busily worked their cameras.

Crosio, soon after climbing up the sea ladder to the Richmond's deck, stretched wearily and then remarked coolly: "All's well that ends well." Locatelli was also stoical, although he later watched grimly and with drawn face the destruction of his beloved plane. The two officers apparently suffered the most, both being seasick.

Water in Motors.

Lieut. Locatelli and his companions today appeared little the worse for their nerve-wracking adventure. Except for hands blistered by castor oil and sea water the rescued aviators were uninjured.

"I was sorry to outdistance the

Continued on Page 3, Column 3.

Next Legs of Round-World Flight

THE next jump, indicated by the black line, is from Ivigtut, Greenland, to Indian Harbor (Rigolet) Labrador. The remaining jumps to Boston by the way of Newfoundland are indicated by dotted lines.

SHENANDOAH TO VISIT TEXAS

Plan for Dirigible to Go to San Diego Also and Possibly Seattle.

Special to the Post-Dispatch.

NEW YORK, Aug. 26.—The dirigible Shenandoah is to make a two weeks' trip to Fort Worth, Tex., San Diego, Cal., and possibly Seattle, in October.

Plans for another trip to test the mooring mast on the tender Patoka have been canceled because the Patoka has been ordered to Labrador as a fuel ship in the train of the patrol ships of the world flyers' route.

MORE COUNTERFEIT CURRENCY

$100,000 Reported Circulated in Betting at Chicago.

By the Associated Press.

CHICAGO, Aug. 26.—Counterfeit currency in $5, $10, $20 and $50 denominations has been passed at the Hawthorne race track here, according to Federal officers who seek its origin.

More than $100,000 in spurious notes has been circulated, mostly in betting, they said.

$92.50 a Week for Musicians.

CHICAGO, Aug. 26.—A threatened strike of union musicians in Chicago's musical comedy, burlesque, vaudeville and dramatic theaters has been averted by an agreement between the musicians and employers whereby demands for 10 per cent increases were modified to 5 and 7½ per cent. The settlement involved salaries ranging up to $92.50 a week.

FAIR TONIGHT AND TOMORROW, SOMEWHAT COOLER WEDNESDAY

THE TEMPERATURES.

1 a. m.	72	8 a. m.	75
2 a. m.	72	9 a. m.	80
3 a. m.	70	10 a. m.	82
4 a. m.	69	11 a. m.	83
5 a. m.	69	Noon	85
6 a. m.	70	1 p. m.	87
7 a. m.	72	2 p. m.	88

Highest yesterday, 95 at 3:15 p. m.; lowest, 67 at 5 a. m.

ANYWAY, TEXAS WON'T BE GOVERNED BY A KLAN MA

Aug 26 24

Stage of the Mississippi River at St. Louis: 17 feet at 7 a. m., rise .6.

Official forecast for St. Louis and Vicinity: Fair tonight and Wednesday; somewhat cooler Wednesday.

Missouri: Fair tonight and Wednesday; somewhat cooler in north portion tonight, and in east portion Wednesday.

Illinois: Generally fair tonight and Wednesday; somewhat cooler in north and central portions.

Sun rises at 5:25; sets at 6:41.

WALES STICKS TO OWN PARTY AND DISAPPOINTS PASSENGERS

British Prince Does Not Appear in Ball Room or Lounges—Practices With Boxer.

ON BOARD THE S. S. BERENGARIA, Aug. 26.—The Prince of Wales is managing to keep much to himself, notwithstanding the eagerness of fellow passengers on the voyage to New York to keep near him. Thus far the Prince nearly always has been in earnest conversation with some member of his party when he has appeared in public rooms or on the decks of the steamer.

The passengers are disappointed at not seeing the Prince where they most expected him to be. He has not frequented the ball room nor any of the lounges. Sunday night, the Prince dined with members of his party and then retired to his quarters where he played mah jong with his relatives, Lord and Lady Mountbatten.

Last evening the Prince organized a tug-of-war team to practice the sport on the upper deck of the Berengaria. He and Lady Diana Duff-Gordon helped coach the team, and then the Prince took part in the test pulls.

The Prince is continuing on shipboard his habit of taking exercises of some kind every morning. He has arranged with George Mason, a former English featherweight boxer, who is in charge of the ship's gymnasium, for a workout with the gloves daily. Mason said the Prince was not a potential champion, but that he would make a good boxer if he "followed it regularly." The Prince has accepted an invitation to a masquerade and boxing matches tomorrow night.

BANCROFT FOR JAPANESE POST

Chicago Lawyer's Appointment As Ambassador Expected Soon.

By the Associated Press.

WASHINGTON, Aug. 26.—Edgar A. Bancroft, a widely known Chicago lawyer, probably will be appointed in the near future as American Ambassador to Japan.

A formal inquiry as to his acceptability has been sent to Tokio by the State Department, and it is understood the Japanese Government has decided to respond favorably.

Pershing at Buffalo Bill's Grave.

By the Associated Press.

DENVER, Colo., Aug. 26.—Gen. John J. Pershing Sunday made a quiet five hours' visit in Denver, it was learned yesterday. He spent an hour at the grave of William F. Cody (Buffalo Bill) and in viewing the Buffalo Bill collection on the mountain. Gen. Pershing then returned to Fort Logan and later left for Fort Riley, Kan.

DAVIS SPEAKS IN OHIO ON PARTY RESPONSIBILITY

Tells Convention in Columbus Every Election Turns on Question of Official Conduct.

HAS ONE MESSAGE, COMMON HONESTY

Addressing Crowd That Meets Train, He Says He Will Discuss Question Throughout Land.

By the Associated Press.

COLUMBUS, O., Aug. 26.—John W. Davis, Democratic presidential candidate, in an address here today before the Democratic State Convention, replied directly to President Coolidge's acceptance address and further defined issues o fthe campaign. He spoke without manuscript.

"What is the issue that you bid me submit to the American people?" Davis said. "I care not in what words we put it. Honesty in Government; fidelity in administration; uprightness in the administration of the law; justice in the passage of legislation—it all comes, in the last resolve, to the question of party responsibility.

"This is a Government by parties. They are our agents and our servants, and every election—local or state or national is an appraisal by the people of the conduct of their servants and an expression of their satisfaction or dissatisfaction with the manner in which their duties have been performed.

Nominee at Newark, Says He Has Only One Message.

Davis was met at the Union Station by a delegation of Democrats, headed by former Gov. James Cox, the party's standard-bearer in 1920, former Gov. Campbell and Gov. Victor Donahey.

Along the way he was greeted by crowds at the various stations at which stops were made, and at these places he made the declaration that he would carry the "honesty in government" issue into every corner of the nation.

Speaking from his private car, while en route to Columbus, Davis told a crowd of admirers at Newark that he planned to make "honest government" the major issue of his campaign.

"That is the issue that you Democrats are going to submit to your fellow citizens in Ohio this fall? That is the issue which those in power, whether they choose it or not, must submit to the people of the United States.

"I was asked the other day for my definition of the difference between a Democrat and a Republican, and I suggested that in this year of grace I thought that the great outstanding distinction between the members of the two parties was this: that a Democrat wanted the record of his party remembered and a Republican wanted the record of his party forgotten.

"Now, how shall we test parties? When we come to weigh the things that they have done in their political body, how shall we test them? Shall it be by their performance—perhaps the best of all tests?

Cox Presents Speaker.

Davis was given an ovation when he appeared before the Democratic convention at Memorial Hall. Before his arrival he had been informed that the Ohio Democracy had adopted his declaration on the Ku Klux Klan, made in his Seagirt (N. J.) address last week.

Davis was presented to his audience by former Gov. James M. Cox, who was the standard bearer of the Democratic party four years ago.

First Cox introduced Mrs. Davis, who was cheered lustily by the crowd of several thousand as she arose and stepped to the front of the stage.

Presenting the candidate, Cox declared that he ranked with Jefferson and Madison and Wilson. There was another cheer as the name of former President Wilson was mentioned.

"Our candidate is not a man of mysterious silence," Cox said. A roar of laughter and applause swept the hall. "Our candidate thinks profoundly and takes his countrymen into his confidence. It is not necessary to consult a fortune teller in order to find out his position; every man in the street knows where John W. Davis stands on every subject.

"Every voter knows what the issues of this campaign are and he knows where John W. Davis stands with reference to them. First, he believes that the Ten Commandments run even against the Republican party—thou shalt not steal."

Cox Names Issue.

"Honest government" the major issue of his campaign.

"I am glad to see that Ohio Democrats get up so early in the morn-

Continued on Page 3, Column 2.

32 PASSENGERS HURT, THREE SERIOUSLY, IN FRISCO TRAIN WRECK

Fast Passenger Train Is Derailed Near Menfro, Mo., 88 Miles South of St. Louis.

WRECK LAID TO DEFECTIVE RAIL

Eleven of Most Severely Injured Rushed to Cape Girardeau—Others Are Being Brought Here.

Thirty-two passengers were injured, three of them seriously, when the "Memphian," Frisco fast passenger train, due in St. Louis at 7:20 a. m. today from Memphis, was thrown from the track while running between 40 and 50 miles an hour at 5 a. m. near Menfro, Mo., 88 miles south of St. Louis.

Eleven of the injured were rushed to Cape Girardeau, 40 miles south of Menfro, and the other injured and stranded passengers were taken aboard the regular Memphis train that left St. Louis at 8 a. m. and started to this city. This train is scheduled to arrive at Union Station late in the afternoon.

Officials of the Frisco here and at Cape Girardeau said the derailment was caused by a broken new 90-pound rail, laid two years ago.

Mail Car First Off Track.

This rail is on a curve and the locomotive and tender got over it. The mail car was first to leave the track, swerving to the left and turning sideways. The baggage car, smoker and chair car left the track and turned to the right, turning over on their sides. Two Pullmans that also left the track tipped against an embankment on the left at an angle of 45 degrees.

All the severely injured were taken from the smoker and chair cars, while passengers in the Pullman were only jarred or slightly bruised.

Those seriously injured were Pearl Teimpe of Kirkwood, Mrs. Henry Willinsky of Detroit, and C. R. Wadlow of Joplin, Mo. Six of the injured were St. Louisans and two reside in Kirkwood.

List of Injured.

The list of injured, as made public at the Frisco's general offices, follows:

Mrs. Mary Alexander, 2838A Clark avenue, St. Louis, arm hurt.

W. F. Armstrong, Stanford, Ill., back sprained.

Sallie Burns, South Bend, Ind., general injuries.

Nathan Ballard, negro, Cleveland, O., bruised leg.

William B. Doyle, Grafton, Ill., back sprained and hand bruised.

L. H. Estes, Memphis, Tenn., right leg bruised.

G. J. Faherty, Tipton, Mo.; back badly injured.

Floyd Fairman, Madison, Wis., cuts on knees and ankle; Mrs. Theo. Gieghorn, Sparta, Ill.; side hurt.

Hobert Haggard, Blytheville, Ark.; nose bruised and left hip bruised.

W. O. Kearney, Cooter, Mo.; shoulder and neck injured.

W. E. Kats, Memphis; eye and nose bruised, shoulder hurt.

Mrs. Mary Lankford, Brighton, Ill.; head, leg and arm hurt.

Mrs. D. B. Mouser, Chaffee, Mo.; back hurt.

Irene Mahan, 2302 Lucas avenue, St. Louis; eye and shoulder hurt.

Jay Mouser, Chaffee, Mo.; cuts on face.

J. P. Robbins, St. Louis; bruised badly left side and right shoulder.

H. E. Rosher, Columbus, O., cut on head, shoulder and left side bruised.

Mrs. Carl Schafer, Memphis, arm bruised.

Frank Shefsky, bruised on top of head.

Hirsch Saphiam, right side bruised.

T. A. Smith, 2305 La Salle street, St. Louis, Mo., chest bruised.

Robert Schnitzer, 5501 Idaho avenue, St. Louis, right knee bruised.

J. A. Sharp, hand and knee bruised.

O. S. Traxler, 5708 Juniata street, St. Louis, cut head, right hip and shoulder.

Pearl Teimpe, Kirkwood, right hip and left leg, serious.

Kari Teimpe, 116 East Rosehill avenue, Kirkwood, leg and hip injured.

Leona Williams, Cape Girardeau, shoulder bruised.

W. F. Wells, Lutesville, Mo., cut

Continued on Page 2, Column 1.

VOTE ON COURTHOUSE SITE SEEMS ASSURED

More Than the Required Signatures to Referendum Petition Claimed.

The Courthouse Referendum Committee has obtained sufficient signatures to petitions to insure a referendum vote on the ordinance locating the new $4,000,000 bond-issue courthouse on Memorial Plaza, it was announced today by W. W. Schneider, who has been in charge of circulation of petitions.

No signatures will be sought after today, he said. The committee has until Sept. 10 to file the 14,300 additional valid signatures needed to invoke the referendum. About 30,000 signatures have been obtained, Schneider said. Some of these will be declared invalid by the Election Board, but Schneider is certain that in excess of the required number will be found valid.

Some Names Already Filed.

As has been told, the committee submitted petitions containing 11,946 names early this month. The Election Board found 7172 of that number to be valid. The initial filing had sufficient valid signatures to temporarily suspend the ordinance, but approximately 14,500 in addition were necessary to cause the question to be submitted to a vote.

Schneider said the remaining petitions probably will not be filed for several days, as there is some checking and clerical work to do.

The Courthouse Referendum Committee was formed by a group of downtown business men who opposed the ordinance locating the Courthouse site on Memorial Plaza, favoring the present Courthouse site at Broadway and Market streets, or one adjacent to it.

Plaza Committee Formed.

The Plaza Courthouse Committee is opposing the effort to change the Courthouse site designated by the Board of Aldermen.

If the signatures are held sufficient by the Election Board, the Board of Aldermen, of its own motion, may repeal the Plaza site ordinance. If the Aldermen do not vote for repeal, the question then must be submitted to the voters at an election.

PIKE DESCENDANT ENDS HIS LIFE IN SIGHT OF FAMED PEAK

Namesake of Discoverer of Mountain Uses Stick of Dynamite to Kill Himself.

By the Associated Press.

MORRISON, Colo., Aug. 26.—On the peak of Mount Gellon, from which he could obtain a clear and unobstructed view of a pea kto the southward, discovered by his forebear and namesake, Zebulon Montgomery Pike, of this place, said to be a descendant of the discovered of Pike's Peak, last night blew himself to pieces by exploding a stick of dynamite. His body was discovered early today by a posse of Morrison citizens who, alarmed at his absence, started out in search of him.

In choosing dynamite as a means of ending his life, he met his death in much the same manner as did his famous relative, who was killed in April, 1813, by the explosion of a powder magazine at an army camp where he was stationed, following his return eastward after discovering the famous mountain peak of Colorado which bears his name.

VANDERBILT GIRL MARRIED TO EMPLOYE OF CULT HEAD

Mrs. Barbara Hatch's Wedding to Worker in the Tantrik Oom Announced in New York.

By the Associated Press.

NEW YORK, Aug. 26.—Mrs. Barbara C. Rutherford Hatch, a daughter of Mrs. William K. Vanderbilt, was married Aug. 11 to Winfield Nichols, an employe of Dr. P. A. Bernard, head of the cult of the Tantrik Oom, at Nyack, N. Y., it became known today.

The cult came into public eye when another daughter of Mrs. William K. Vanderbilt, Mrs. Ogden Mills, married Sir Paul Dukes,

WOMAN STRUCK BY AUTO NEAR HOME DIES OF INJURIES

Mrs. Florence Borah Succumbs to Fractured Skull After Being Hit Saturday by Machinist.

SON CAPTURES FLEEING DRIVER

Leaps on Running Board of Car and Forces Youth to Return to Scene of Accident.

Mrs. Florence Borah, 52 years old, of 2609 North Tenth street, died at city hospital last night of injuries suffered Saturday, when she was struck near her home by an automobile driven by George Helgans, 17, a machinist, of 1933 Sullivan avenue. Her skull was fractured and she was injured internally.

Mrs. Borah, on her way home from a grocery store at 2600 North Tenth street, had just stepped from the curb to cross to her home when she was struck by Helgan's northbound machine. The latter, after starting to stop, attempted to speed away from the scene, according to the police. The woman's son, J. Alvan Borah Jr., 20, standing half a block away, witnessed the accident, however, and attempted to leap upon the car's running board.

The machine's speed was so great, he declared, that he was jerked from his feet and carried several yards before he could pull himself up to the running board. Borah, who was aware that his mother was the accident victim, then compelled Helgans to return to the scene. The latter, released on bond after the accident, was rearrested after Mrs. Borah's death and held for the Coroner.

Funeral services for Mrs. Borah, who is survived by her husband, 10 adult children and 11 grandchildren, will be held at 11 a. m. Thursday at Fairfield, Ill., her former home.

Two Children Injured When Run Down by Autos.

Rosie Muck, 2-year-old daughter of Frank Muck of 3930 Schiller place, suffered fractures of both legs and a possible skull fracture yesterday when she ran in front of a light truck being driven near her home by Fred Trombly, 34, of 3924 Schiller place. Trombly hurried the child, with her father, to a physician's office. The father declined to prosecute.

Similar injuries were suffered by Isadore Feldman, 13, of 5119 Romaine place, when he was knocked down at Arlington and Easton avenues by the automobile of Charles Pretaboir of 4717 Washington boulevard. Witnesses said the boy, after passing out of the machine's path, suddenly stepped back in front of the car. His father, Nathan Feldman, refused to prosecute.

32 PERSONS HURT IN WRECK OF TRAIN BOUND FOR ST. LOUIS

Continued from Page One.

on face, hip and back sprained.

M. J. Wilensesick, Blytheville, Mo., right shoulder sprained.

C. R. Wadlow, 618 Moffit avenue, Joplin, Mo., cut on head badly, probably fractured skull.

Mrs. Henry Willinsky, Detroit, Mich., neck and shoulder cut badly, probably fatally injured.

The injured passengers taken to Cape Girardeau were: Wadlow, Mohensebeen, Eelmpe, Rosher, Faherty, Ballard and Mrs. Willinsky. Mrs. Nunn, Mrs. Gleghorn and Mrs. Burns. Their condition required more urgent medical attention than those who came on to St. Louis.

The train, most of the traffic of which consists of through passengers making connections at St. Louis, left Memphis at 11:30 o'clock last night. Its last stop before the accident was Cape Girardeau, at 6 a. m.

Two years ago, on Aug. 16, 1922, No. 806 was wrecked and its fireman, E. E. Jones of Chaffee, Mo., killed when it collided head-on with Frisco passenger train No. 801, southbound from St. Louis, at Marine, 35 miles south of St. Louis in Jefferson County. The engineer of 801, George Weston of 3826 McDonald avenue, also was fatally injured in the crash. The collision occurred when 801, which was under orders to take a siding at Herine for 806 to pass, rounded a curve and struck the northbound train which was standing on the main track at Herine. The fireman of 801 said the order to take a siding had been disregarded because the engineer believed 806 already had reached St. Louis.

The Memphis division of the Frisco had another wreck on Sept. 1, 1923, when passenger train No. 804, southbound from St. Louis, plunged through a trestle between the stations of Wittenberg and Seventy-Six, about 100 miles south of St. Louis, carrying two persons to their deaths and seriously injuring 23 others. The trestle spanned a small creek near the Mississippi river bank and the structure was about 10 feet from the water. The locomotive and first baggage car had passed over the trestle when the second baggage car went through, pulling a combination car after it. Most of the casualties occurred in this combination coach.

KEPT THEIR MARRIAGE SECRET SEVERAL MONTHS

Gerhard Sisters Photo.

MR. AND MRS. ROBERT A. HOLLAND.

FORMER ART MUSEUM DIRECTOR MARRIED

Robert A. Holland's Bride Was Secretary of Museum Board for Many Years.

The marriage of Robert A. Holland, former director of the St. Louis Art Museum, lately chosen as head of the Kansas City Art Institute, and Miss Madeleine Borggraefe, former secretary of the St. Louis Art Museum Board, has been announced several months after the event. Mr. and Mrs. Holland have been living at Castlewood, on the Meramec River, since their marriage.

Holland and Miss Borggraefe left the service of the museum here in the summer of 1922. His resignation, after nine years as director, followed the action of the Museum's Board of Control in making S. L. Sherer administrator of the museum, at a salary higher than Holland's. Miss Borggraefe had been with the institution for 17 years.

The first Mrs. Holland died in May, 1923. Holland is 56 years old, and formerly was a Methodist clergyman.

Mr. and Mrs. Holland expect to remove to Kansas City within a short time. She formerly lived at 4001 Scanlon place, and his city residence was at 5747 McPherson avenue.

Youth Fatally Shot in Raid on Still

By the Associated Press.

HOT SPRINGS, Ark., Aug. 26.—Clarence Jones, 18, died in a local hospital today of wounds alleged to have been received yesterday during a raid by Federal prohibition offices on a still near here. Jones was shot, according to raiding officers, when he started to draw a pistol fro a scabbard.

Russia Revives Railway Classes.

Correspondence of the Associated Press.

MOSCOW, Aug. 5. — Railway class distinction, abolished by the Bolshevist revolution in 1917, has been restored with first and second class sleeping cars. It is reported that railway fares soon are to be differentiated.

American Released in Mexico.

WASHINGTON, Aug. 26.—R. G. Barrenean, American lumberman, who was kidnaped by bandits in the State of Durango, Mexico, has been liberated, said a consular dispatch to the State Department this afternoon.

ST. LOUIS POST-DISPATCH
Founded by JOSEPH PULITZER, Dec. 12, 1878.
Published Daily by The Pulitzer Publishing Co., Twelfth Boulevard and Olive Street.
(Member Audit Bureau of Circulations.)
MEMBER OF THE ASSOCIATED PRESS.

"The Associated Press is exclusively entitled to the use for republication of all news dispatches credited to it or not otherwise credited in this paper and also the local news published herein. All rights of republication of special dispatches herein are also reserved.

SUBSCRIPTION RATES BY MAIL IN ADVANCE:
Daily and Sunday, one year.....$10 00
Daily, without Sunday, one year.. 6 00
Sunday only, one year..... 4 00
Remit either by postal order, express money order or St. Louis exchange.
Delivered by city carrier or out-of-town dealers:
Daily only, 80c month; Sunday, 10c a copy.
Entered as second-class matter July 17, 1878, at the Postoffice at St. Louis, Mo., under act of March 3, 1879.
Bell, Olive 6600.

COOLIDGE WILL SPEND EXTRA DAY SEEING VISITORS

President Extends Vacation in Vermont to Thursday Night — Receives Michigan Grange Tourists.

By the Associated Press.

PLYMOUTH, Vt., Aug. 26.—President Coolidge received a visit today from Middle Western farmers who brought reports of Coolidge strength in that territory.

Members of the "First National Grange Tour," traveling through this section in 240 automobiles, came here just before noon and were received by President and Mrs. Coolidge on the front lawn of the family home.

Most of the tourists were from Michigan, while 12 states were represented altogether. After Mr. and Mrs. Coolidge had shaken hands with all and posed for them for pictures, many members of the party volunteered expressions of support and predictions of success for the President in brief conversations.

Orlando L. Martin, master of the Vermont State Grange, piloted the party to Plymouth and reported that in Rutland last night every member had joined the "Home Town Coolidge Club."

Representative Tilson of Connecticut, manager of the Speakers' Bureau in Eastern headquarters, called on the President today.

Will Leave Thursday.

Having extended his vacation a day, Mr. Coolidge indicated yesterday, he hoped to see more of the many persons who pass through here each day. Many have asked for appointments since he started his vacation 10 days ago. Under present plans the President will leave here Thursday night instead of tomorrow for Washington, arriving there early Friday morning. Later that day, he has an engagement to speak to members of the Fraternal Congress, who will call at the White House.

As on previous days of his vacation, Mr. Coolidge spent most of the day with his family, not commenting publicly on the political situation, which was gone over yesterday with Charles G. Dawes, his running mate, during a two-hour visit.

Following the conference between the President and Dawes yesterday, Dawes, before newspaper reporters could put a question to him, banged his fist on a table in the temporary offices and said:

"First, we did not discuss the Ku Klux Klan question.

Agriculture Discussed.

"Second, we did discuss the question of agriculture, and more particularly the personnel of the commission which the President expects to appoint to investigate agricultural conditions. That's why I came here."

As questions were then asked the nominee puffed vigorously on his briar, replying smilingly with "Ask the President," "Wait until I get on the stump again," "I don't know, I'm no politician," and "I have not been criticised so far for not saying enough."

Pressed for a statement on the klan situation and the reaction to his speech at Augusta, in which he announced his opposition to the klan, Dawes declared, "There can be no reaction to the right which is not a right reaction." Then, jumping from his seat and sweeping his hands out, he added:

"Regardless of what any politician may say about it!"

The political outlook in the West, he said, was "extremely good."

After his newspaper conference, Dawes returned and said good-by to the President and his family. He then drove to Rutland, from where he left for Chicago.

May Use Reparations Body for Agricultural Plan Model.

ALBANY, N. Y., Aug 26. (En Route to Chicago With Charles G. Dawes.)—Satisfaction with the results of his first campaign speaking trip, and with his conference yesterday with President Coolidge at Plymouth, Vt., was expressed by Charles G. Dawes, Republican vice-presidential nominee today as he took up the final stage of his homeward trip to Evanston, Ill.

Dawes planned to spend the day on the train, at work on his next address, to be made Friday night at Lincoln, Neb., the home of his Democratic opponent for the vice-presidency, Gov. Charles W. Bryan.

The Agricultural Commission, proposed by President Coolidge, is expected to be modeled somewhat after the Reparations Experts' Commission, and, it is understood, Dawes made several suggestions yesterday to Mr. Coolidge as to the personnel of the agricultural body.

Arrival of Dawes in Chicago tonight will permit him to reach his Evanston home in time to spend his fifty-ninth birthday, which he will observe tomorrow. He will arrive home too late, however, to hid good-bye to his brother, Rufus, who sails from New York tomorrow, to accept an invitation from Owen D. Young to assist in putting into effect the reparations settlement plan, worked out by the Dawes Commission and accepted by the allies and Germany.

Creditors to Pay Bills by Lottery.

Correspondence of the Associated Press.

JPULSNITZ, Germany, Aug. 7.—Creditors of a local firm have been advised that every Saturday night all bills which are due will be put into a revolving wheel, and the ones which come out first must be paid. This system will be followed until all claims are liquidated.

Prosecutor Ridicules Darrow's Plea for Mercy to Slayers

Continued from Page One.

mility," he declared, as he faced Judge Caverly.

He described Darrow as an "expert in punishment," a man who had made a life study of the subject, and he declared that in the nine-hour plea of Darrow, extending over three days, Judge Caverly had heard the opinion of an expert whose views in this matter of punishment were as authoritative as was the expert testimony given by the alienists on the question of the mental condition of Leopold and Loeb.

"And there is only one vital matter before your honor to decide—punishment. The only question is death or life imprisonment. And you have listened to a master expert in the matter of punishment. Sympathy swells within him and flows out to his fellow man."

Like Darrow, Bachrach harked back to olden times when children were executed for crimes, and then held up to Judge Caverly the progress that since has been made in the treatment of juvenile criminals and delinquents. He read from one ancient volume, where a little girl of 7 was burned to death for killing her mistress because the law at that time forbade the hanging of persons under 14 years of age.

Attacks State's Argument.

Bachrach early turned his attention to the alienist testimony given at the hearing. He said that 15 years ago he had talked with Darrow on the value of sympathy, understanding and mercy.

He then turned to some of the legal aspects of the State's arguments and said that of all the decisions cited by Thomas Marshall, assistant State's Attorney, "scarcely one was in point."

"I suspect," said Bachrach, "that these cases were selected for presentation to a jury, because of the harsh language they contained."

Joseph Savage, the assistant prosecutor, who presented an argument on facts, also was named and Bachrach said the entire fabric of the State's case was calculated to present to the Judge a plain case of homicide, without a particle of mitigation in it.

Bachrach averred that the State had confused the mental disease offered by the defense with "legal insanity." As he discussed Marshall's argument, the attorney mimicked the voice of the prosecutor, in a way that started giggles and smothered laughter all over the room. Leopold peeped around a post to get a good look at Marshall and grinned broadly.

Adequate Inquiry Denied.

"Considerable has been said," continued Bachrach, "about the opportunity of the State's alienists to make an adequate investigation of these defendants. We have contended that they did not have such opportunity.

"By this we meant that they could not discover in that brief talk in the crowded offices of the State's Attorney, the very things that should have been sought. It has appeared that all that Dr. William O. Krohn found in these boys was positively consistent with the mental conditions which he showed."

Bachrach emphasized that Krohn's conclusions were based on negative findings and that Dr. Hugh T. Patrick, another State alienist, also had brought out that "there was no evidence" of psychopathic conditions.

"What should they have done?" asked Bachrach, and answered his own question by saying that "any lawyer who could ask a few questions could have conducted such an examination."

Evidence of Mental Sickness.

"Of course, these boys looked normal that day," added Bachrach. "They had looked that way to their families for years. They looked that way to Mr. Crowe. But the fathers and uncles and brothers of the boys never dreamed they had actually committed or could commit such a crime.

"We declared that the State alienists had relied upon lay observations instead of professional in forming their judgment."

Bachrach argued that lack of emotion showed in developed cases of insanity and that its absence in the defendants, admitted by all the alienists, except Krohn, was evidence of mental sickness.

"They must be crazy,' was the exclamation of the world when the confessions were flashed over the wires," went on Bachrach. "This was because the act itself was so abnormal, so lacking in reason, so aimless."

Irrational Nature of Crime.

The conclusions of defense alienists that the boys have "paranoid personalities" were presented and then he turned back to facts in the crime. Points emphasized by the State as aggravation were interpreted as evidence in themselves of the irrational nature of the crime.

"I could go on a long time and make application of facts to our position in this case," said Bachrach in his conclusion, "but the obligation is on your honor.

"The State's Attorney has presented his facts well, but in urging the extreme penalty he invades the Court's domain. He can readily relieve himself of that and stay within the law.

"And the last word of the defense is that your Honor do not visit upon the families of these boys the indelible stain of the gallows."

Crowe Begins Final Address.

A brief recess followed the close of Bachrach's short argument and then State's Attorney Crowe began the last address of the long court fight. The prosecutor waited with hands in pockets until the hum of the room died down and began with an "appreciation of the uniform courtesy and patience" with which the Court had treated him and his associates.

"The distinguished gentleman, whose profession is defending accused, has seen fit to abuse me and my assistants," went on Crowe. "He has said that Thomas Marshall has a heart of stone and that Joseph Savage was selected on account of his name; that they have violated ethics in referring to this crime as a dastardly cruel crime."

The prosecutor's voice rose as he became sarcastic, saying:

"We ought not to refer to those two young men, these poor sons of multi-millionaires, as criminals. Oh, no! We ought to treat them with kindness and consideration. The court had no right to refer to the death penalty.

Argues in Ironical Strain.

"Why one of these men shaves every day and one only every other day. One has three moles on his back.

"Why if one had a hairlip, I suppose Mr. Darrow would want me to apologize for prosecuting them. If they had no money in their pockets he would want them sent to a public clinic."

He declared "unfair" the denunciations by the defense of the State demand for the death penalty.

"I don't believe that anyone who knows me would call me a cruel, heartless monster," said Crowe. "I believe in God. That is a fault here, not only to the murderers but to the distinguished attorney whose profession it is to protect crime.

"I believe in upholding the law and that is a fault, too. If I were not State's Attorney I would not be in this case. I never prosecuted anyone for any wrong done to me personally.

"I think the State's Attorney of this county is just as kindly a man as the paid humanitarian whose aim is to do his clients good, both before and after his case is closed.

"It is my right and duty to forgive those who trespass against me. It is your right to forgive those who trespass against John R. Caverly. But you, as Chief Justice, and I, as State's Attorney, have no right to forgive those who violate the laws of Illinois."

Wise Men From the East.

The big voice of the prosecutor was raised to its highest pitch as he let go these sentiments. His arms swung and his fists pounded the attorney's desk and perspiration spread over his flushed face.

Crowe continued in the ironical strain in a review of the testimony of the defense alienists.

"I was taken by the hand by the doctors, the three wise men from the East, and led into the nursery, and there introduced to a teddy bear. Then I was taken into a kindergarten. I was given a course in bedtime stories. And then I was taken by the Bachrach brothers to the psychopathic laboratory, where I was given a course in child study by the three wise men from the East."

Brands Testimony as a Sacrilege.

He denounced vigorously as a sacrilege "testimony by a defense alienist that Leopold had considered his mother a Madonna and himself as a "Christ child."

"Why, this young pervert has denied God since he was 11 years old," said Crowe, and pointing to Leopold, he added: "I wonder if now, Nathan, you think there is a God and a law in Illinois."

Crowe referred to a conversation he once had with Clarence Darrow before the present trial began, in which the latter urged the abolition of capital punishment in Illinois. "But," he continued, "when he was in the Legislature he did not abolish it."

Crowe then related the story of his experience as a Judge, in which he sentenced to death a man who was convicted of attack on and murder of a 6-year-old girl here several years ago. He said:

"I did not ask if he had club-feet. I did not ask if he had a mole on his back. I did not inquire if his endocrine glands were calcified or ossified.

Enforcement Decreases Crime.

"The law says that in cases of extreme violence, the death penalty should be applied, and I applied it. Your Honor has no right, no authority to pardon these criminals above the law. I have no right to pardon them."

The State's Attorney argued that rigid enforcement of the law had always decreased crime. He instanced the decrease in automobile thefts in Chicago, which, he said, was due to the establishment of a special court.

"We have heard much about England," he went on. "My ancestors came from an adjoining isle and I have no great admiration for England myself. That is heredity working in me.

"But I have always admired the manner in which her laws were administered. There murder is murder and the police of London go about without weapons. What would happen to Chicago patrolmen if they abandoned their clubs and pistols? They would not long survive."

News that Crowe had started on his address caused a renewed rush for places at the afternoon session. By carrying in folding chairs and wedging the regular seats against each other, bailiffs managed to find places for all who got past the outer guard of the building. The witness stand, designed to accommodate one person, was turned into a row of seats for a dozen.

Crowe and Darrow conversed smilingly before court opened, chuckling over each other's sallies.

"We have heard considerable about split personalities in this case," began Crowe. "I was somewhat surprised to learn that the kindly nurse had a split personality and I was also surprised to learn that the kindly old humanitarian, who thus presented her, had so much poison in his system."

He suggested that if "These two infamous perverts" want kindness and consideration, they should have practiced some of it.

"A Menace to Community."

"They are no more entitled to mercy than two rattlesnakes," he exclaimed. "They are two mad dogs. They are a disgrace to themselves and their families and a menace to this community.

"They are of no earthly use to themselves. The only thing for which they use themselves is to debase themselves.

"The only thing they can do usefully is to die at the hands of the law.

"They are babes, children—children whose playthings are bloody chisels.

"We have been in laboratories in psychopathic hospitals and before the Legislature. We have been addressing communistic meetings and hearing doctrines which I, for one, consider dangerous.

"Criminal Case of the Age."

"I think we got back into the criminal court.

"We are here trying the criminal case of the age; we are not come to discuss philosophies."

He decried thec ontention of the defense counsel that the chief popular interest in the trial was arounsed by the fact that the defendants are sons of wealthy families.

"Their wealth, in my judgment, has nothing to do with the case—except to give the mprivileges in the court which, without wealth, would be unnoted in these proceedings,' he said.

"Take awaf their wealth, and the tongue of Clarence Darrow would be as silent as the tomb of Julius Caesar.

"Take away their money and the wise men of the East would not have been here.

"They would have been treated like any other poor man. But these defendants have three lawyers and the three wise men and the hearing has lasted for weeks."

In Cold-Blooded Calculation.

Crowe said the crime was not a murder "Committed in the hot blood of passion," but in "Cold-blooded calculation."

"It was not," he added, "a murder by a child of the slums, but by scions of opportunity who were indeed, intellectual giants.

"We go according to our philosophies of life, Your Honor. Those who wish to commit crime, to tear down the bullwark of society, do so because of their philosophies. They have the power of choice and that is all there is to this crime."

The prosecutor turned sarcastic as he discussed the private habits of the defendants.

"Dr. Healy called it a 'Childish compact,'" said Crowe. "If he is not ashamed of that statement, I am for him. Childish? I was a man before I had heard of such depravity.

Ransom Motive for Crime.

"They may talk about what lawyers will do for money, but I know no lawyer who would have gone on the stand and sworn that such practices were 'childish.'"

He asked the Judge to bear in mind testimony which had been whispered to the court. The argument then ran into unprintable details.

Crowe then went to what he said was the start of the kninaping plot, mentioning the theft of a typewriter from a University of Michigan fraternity house and saying it was part of "A crime planned in all its minuteness by more than ordinary intellects."

"Mr. Darrow has said that this crime had no motive," said Crowe "but I will show that the $10,000 ransom had everything to do with is."

The Prosecutor then read from the cross-examination of Dr. Healey, to show admissions that the murder was not a crime of passion, and that it was operated by intellects rather than phantasies."

"Supermen? I laugh!" Says Crowe.

"There is $250 worth of testimony," said Crowe, as he tossed the court record back to his assistants. "I wonder if these alienists, who said it required 30 days to make an examination, had been paid by the job and not at the rate of $250 a day, would not have found sufficient the four hours our experts had.

"Your honor knows that in the average murder case the State alienist has no adequate chance to make an examination of the accused. But here we were fortunate and took tim before their attorney had told them to keep still.

"So we went over the case with these two spoiled young smart alecks. For that is all they are. Supermen? I laugh!"

Crowe said the State alienists talked with the defendants "before they had been advised to invent phantasies and before they tasies and before they had been had ben advised not to give certain information to the three wise men from the East."

Their Souls Wer Bare.

"As Dr. Krohn truly said, their souls were bare," said Crowe.

"I am not the physician Walter Bachrach is, nor the philosopher Mr. Darrow is, but if I talk with a man four hours I can generally tell whether he is crazy. Certainly, if one watches a man 30 days he ought to have at least a suspicion whether there is lunacy present."

Crowe said the defense alienists had Been "employed to make these men just insane enough to make a mitigating circumstance, not insane enough to hang."

Mercy Highest Attribute, Darrow Said in Ending Plea.

By the Associated Press.

Philosophy, the Scriptures, poetry and legal lore were intermingled in the appeal of Darrow as he yesterday ended his plea for mercy for his clients. For hours the crowded courtroom was held in rapt attention by the 67-year-old veterah of more than two score years of legal battles.

The death of Bobbie Franks "should do something to cure the hatreds of the world," Darrow said. "It should mean an appeal to mothers and fathers to understand their children, the ideas that possess them, to teach them to dodge the pitfalls of life. Would it mean anything if, because of that death, these two boys were taken out and a rope placed about their necks?"

Wealth, heredity and pagan philosophy were considered responsible by Darrow for the state of mind of the youths and their present position.

War Left Blot on the Heart.

"We have encouraged hate," he declared. "We have taught it to them. We have encouraged the young to fight. We have drenched the world in blood and it has left its blot on the heart."

"I protest against the crimes and mistakes of society being visited upon these boys," he continued. "All of us have our share in it. I have mine. I cannot tell and I shall never know how many words of mine might have created harshness in place of love and kindness and charity.

"I am pleading that we overcome cruelty with kindness and hatred with love. Your honor stands between the past and future. I know the future is on my side. You may hang these boys, but in doing it you will turn face to the past. In doing it you are making it harder for every other boy.

"Take awaf their wealth, and the tongue of Clarence Darrow would be as silent as the tomb of Julius Caesar.

"Take away their money and the wise men of the East would not have been here.

"They would have been treated like any other poor man. But these defendants have three lawyers and the three wise men and the hearing has lasted for weeks."

In Cold-Blooded Calculation.

Crowe said the crime was not a murder "Committed in the hot blood of passion," but in "Cold-blooded calculation."

"It was not," he added, "a murder by a child of the slums, but by scions of opportunity who were indeed, intellectual giants.

"We go according to our philosophies of life, Your Honor. Those who wish to commit crime, to tear down the bullwark of society, do so because of their philosophies. They have the power of choice and that is all there is to this crime."

The prosecutor turned sarcastic as he discussed the private habits of the defendants.

"Dr. Healy called it a 'Childish compact,'" said Crowe. "If he is not ashamed of that statement, I am for him. Childish? I was a man before I had heard of such depravity.

Ransom Motive for Crime.

"They may talk about what lawyers will do for money, but I know no lawyer who would have gone on the stand and sworn that such practices were 'childish.'"

He asked the Judge to bear in mind testimony which had been whispered to the court. The argument then ran into unprintable details.

Crowe then went to what he said was the start of the kninaping plot, mentioning the theft of a typewriter from a University of Michigan fraternity house and saying it was part of "A crime planned in all its minuteness by more than ordinary intellects."

"Mr. Darrow has said that this crime had no motive," said Crowe "but I will show that the $10,000 ransom had everything to do with is."

The Prosecutor then read from the cross-examination of Dr. Healey, to show admissions that the murder was not a crime of passion, and that it was operated by intellects rather than phantasies."

"Supermen? I laugh!" Says Crowe.

"There is $250 worth of testimony," said Crowe, as he tossed the court record back to his assistants. "I wonder if these alienists, who said it required 30 days to make an examination, had been paid by the job and not at the rate of $250 a day, would not have found sufficient the four hours our experts had.

"Your honor knows that in the average murder case the State alienist has no adequate chance to make an examination of the accused. But here we were fortunate and took tim before their attorney had told them to keep still.

"So we went over the case with these two spoiled young smart alecks. For that is all they are. Supermen? I laugh!"

Crowe said the State alienists talked with the defendants "before they had been advised to invent phantasies and before they tasies and before they had been had ben advised not to give certain information to the three wise men from the East."

Their Souls Wer Bare.

"As Dr. Krohn truly said, their souls were bare," said Crowe.

"I am not the physician Walter Bachrach is, nor the philosopher Mr. Darrow is, but if I talk with a man four hours I can generally tell whether he is crazy. Certainly, if one watches a man 30 days he ought to have at least a suspicion whether there is lunacy present."

Crowe said the defense alienists had Been "employed to make these men just insane enough to make a mitigating circumstance, not insane enough to hang."

Mercy Highest Attribute, Darrow Said in Ending Plea.

By the Associated Press.

Philosophy, the Scriptures, poetry and legal lore were intermingled in the appeal of Darrow as he yesterday ended his plea for mercy for his clients. For hours the crowded courtroom was held in rapt attention by the 67-year-old veterah of more than two score years of legal battles.

The death of Bobbie Franks "should do something to cure the hatreds of the world," Darrow said. "It should mean an appeal to mothers and fathers to understand their children, the ideas that possess them, to teach them to dodge the pitfalls of life. Would it mean anything if, because of that death, these two boys were taken out and a rope placed about their necks?"

Wealth, heredity and pagan philosophy were considered responsible by Darrow for the state of mind of the youths and their present position.

War Left Blot on the Heart.

"We have encouraged hate," he declared. "We have taught it to them. We have encouraged the young to fight. We have drenched the world in blood and it has left its blot on the heart."

"I protest against the crimes and mistakes of society being visited upon these boys," he continued. "All of us have our share in it. I have mine. I cannot tell and I shall never know how many words of mine might have created harshness in place of love and kindness and charity.

"I am pleading that we overcome cruelty with kindness and hatred with love. Your honor stands between the past and future. I know the future is on my side. You may hang these boys, but in doing it you will turn face to the past. In doing it you are making it harder for every other boy.

"I am pleading for a time when hatred and cruelty will not control the hearts of men, when we can learn by reason and judgment and understanding and faith that all life is worth saving and that mercy is the highest attribute of every man."

Brushes Tears From Own Eyes.

Darrow brushed tears from his eyes several times in the concluding minutes of his argument. He disposed of them with as little show as possible. There was visible emotion among many of the spectators and Judge Caverly flushed as he pressed a pencil to his lips. Neither Leopold nor Loeb moved, but they centered on their lawyer looks of unwavering interest and the former touched Darrow's sleeve as he passed him going out of court.

He indicted the educational system under which "young, plastic minds" are given the pagan philosophies of all times. He spoke with scorn of the tendency of jurists and lawyers to move in ruts of legal terminology, in utter disregard of the advances of science and the advancement of thought.

He pointed to the "weird mentalities" of his clients and the "irrational, mad, and horrifying" crime which they contrived as the product, even the responsibility of ages gone.

He characterized as "an ancient superstition and nothing more," the theory that hanging is a deterrent to crime.

"Hanging grew up in the age of barbarism from which we are so lately come as an exhibition—not as a punishment," he said.

Never in the history of the local courts, Darrow told the Judge, has any culprit under 24 years of age been hanged after a plea of guilty.

"I do not know how much salvage there may be in these two poor, diseased minds," he said. "It might be merciful for your honor to tie a rope around their necks and let them die now. It might be merciful to them, but certainly not to those who come after them."

The salvation of youth is the highest attributs of the State, Darrow argued, and characterised the hanging of such Chicago boys after jury trials as "A shame and a grace."

"Juries have not the wisdom mercy that come from age and experience," he said, adding that Judge Caverly "decorated" the lows" with Leopold and Loeb would be "in violation of the policy of the law and the spirit humanity."

"Some day another Judge hang a boy of 17, or 14, or 14," he added.

Denounces 'Poisoned Pen.'

The attorney denounced as "poisoned perjury" the testimony by one of the investigators for State's Attorney, that Loeb shortly after his arrest, had pressed a hope of escaping hangman by "pleading guilty" fore a friendly Judge." Darrow said he mentioned this because wished Judge Caverly to know the defense had every confidence in him.

He explained, too, that his reference to war was because conflict had always been followed by an era of crime. He spoke of numerous veterans of the World War who had landed in courts after their return from the trenches where "honorable, upright boys had learned how cheap was human life."

"We were fed on flash and gore blood, even down to the cradle babes," exclaimed Darrow, as he emphasized that the glories of war were preached from platform and pulpit and even taught in the Sunday school.

"These are truly causes for crime, as well as for everything else that happens in this world," he said. "Human blood was not the same to these two boys as we had all been bathed in blood. War, money and education all were part of the circumstances that combined to wreak their destruction.

"Your honor may hang these boys," he said, "but if you do you will make it harder for every boy and girl in this land and for the babies as yet unborn.

"I am pleading that all life is worth saving and that mercy is the highest attribute of man.

"My greatest reward, hope and compensation will be that I have done something for the tens of thousands of boys who must follow the path these two poor young Jews have trod."

In a stillness that was broken by not even the muffled clicking of "silent" typewriters or telegraph instruments in the press seats, Darrow added this verse from Omar Khayyam:

"So I be written in the book of love,
I do not care about that book above,
Erase my name, or write it as you will,
So I be written in the book of love."

Slowly, almost fumbling, he gathered the papers on which he had been relying for the outline of his ideas. He turned toward his seat, but had not reached it when State's Attorney Crowe and Benjamin Bachrach, Darrow's assistant, agreed with Judge Caverly that it was time to adjourn. Darrow was crowded about Darrow to congratulate him, but the bailiffs pushed them back as they persuaded spectators that it was time to clear the courtroom.

Judge O'Neill Ryan of St. Louis, criminal lawyer, heard Darrow conclude his address, sitting as a juror on the bench near Judge Caverly.

Wife of Alton Merchant Dies.

Mrs. August Neerman, 71 years old, died in Alton Sunday and was buried this morning. Mrs. Neerman was the wife of a retired Alton business man. She was a native of Switzerland, and had been a resident of Alton since 1873. She is survived by her husband and two daughters, Mrs. Clarence Bell and Mrs. Charles W. Davis.

STOP WAVERING—DECIDE

You cannot help agreeing that a course in Rubicam's Day or Evening Classes would give you the business knowledge that you need and seek.

Resolute action always begins today. DECIDE to enroll for the Rubicam Course, and DECIDE NOW.

5 days a week and every Monday and Thursday evenings. Classes in

Shorthand, Typewriting, Spelling, English, Filing, Bookkeeping, Penmanship, Arithmetic, Commercial Law, Comptometry.

Tuesday, Wednesday and Friday evenings, Classes in Accountancy, Economics, Law, English, Salesmanship, Public Speaking.

ENROLL TODAY FOR THE FALL TERM

Special Summer Rates Close August 31

RUBICAM BUSINESS SCHOOL

(33 years under the same business management)

4931-33 Delmar Boulevard Forest 24 — 3469-75 S. Grand Boulevard Grand 420

Hunkins & Willis Lime and Cement Company

904 Century Building

A big majority of their large fleet of trucks are on Goodyear Tires. Less depreciation, repairs and wonderful mileage are the reasons.

GOODYEAR

Merchants Tire & Battery Co

(Formerly The Merchants Truck & Tire Company)
THREE SERVICE STATIONS
2710 Washington Boulevard — 1166-70 North 12th Boulevard
Phones: Nomont 377, Central 4130 — 5003 Delmar, Cabany 5003 — Phones: Olive 1713 and Central 3000

o Slayers

jury trials as "A shame and a disgrace."

"Juries have not the wisdom and mercy that come from age and experience," he said, adding that Judge Caverly "decorated" the gallows" with Leopold and Loeb would be "in violation of the policy of the law and the spirit of humanity."

"Some day another Judge may hang a boy of 17, or 15, or even 14," he added.

Denounces 'Poisoned Perjury.'

The attorney denounced as "poisoned perjury" the testimony given by one of the investigators for the State's Attorney, that Leopold, shortly after his arrest, had expressed a hope of escaping the hangman by "pleading guilty before a friendly Judge." Darrow said he mentioned this because he wished Judge Caverly to know that the defense had every confidence in him.

He explained, too, that his reference to war was because armed conflict had always been followed by an era of crime. He spoke of numerous veterans of the World War who had landed in courts after their return from the trenches, where "honorable, upright boys had learned how cheap was human life."

"We were fed on flesh and drank blood, even down to prattling babes," exclaimed Darrow, as he emphasized that the glories of war were preached from platform and pulpit and even taught in the Sunday school.

"These are truly causes for crime, as well as for everything else that happens in this world," he said. "Human blood was not the same to these two boys after we had all been bathed in blood. War, money and education all were part of the circumstances that combined to wreak their destruction."

"Your honor may hang these boys," he said, "but if you do you will make it harder for every boy and girl in this land and for the babies as yet unborn.

"I am pleading that all life is worth saving and that mercy is the highest attribute of man.

"My greatest reward, hope and compensation will be that I have done something for the tens of thousands of boys who must follow the path these two poor young Jews have trod."

In a stillness that was broken by not even the muffled clicking of "silent" typewriters or telegraphic instruments in the press seats, Darrow added this verse from Omar Khayyam:

"So I be written in the book of love,
I do not care about that book above,
Erase my name, or write it as you will,
So I be written in the book of love."

Slowly, almost fumbling, he gathered the papers on which he had been relying for the sequence of his ideas. He turned toward his seat, but had not reached it when State's Attorney Crowe and Benjamin Bachrach, Darrow's assistant, agreed with Judge Caverly that it was time to adjourn. Dozens crowded about Darrow to congratulate him, but the bailiffs pushed them back as they persuaded spectators that it was time to clear the courtroom.

Judge O'Neill Ryan of St. Louis, criminal lawyer, heard Darrow conclude his address, sitting on the bench near Judge Caverly.

Wife of Alton Merchant Dies.

Mrs. August Neerman, 71 years old, died in Alton Sunday and was buried this morning. Mrs. Neerman was the wife of a retired Alton business man. She was a native of Switzerland, and had been a resident of Alton since 1872. She is survived by her husband and two daughters, Mrs. Clarence Nunn and Mrs. Charles W. Davis.

RING—DECIDE
at a course in Rubicam's Day or
u the business knowledge that you
today. DECIDE to enroll for the
E NOW.
Monday and Thursday evenings,
pelling, English, Filing, Bookkeepic, Commercial Law, Comptometer.
day evenings, Classes in
Law, English, Salesmanship, Pub-
FOR THE FALL TERM
Rates Close August 31
USINESS SCHOOL
ame business management)
3469-75 S. Grand Boulevard
Grand 420
nkins & Willis Lime
d Cement Company
504 Century Building
g majority of their large
of trucks are on Goodyear
Less depreciation, repairs
wonderful mileage are the
ms.
OODYEAR
ire & Battery Co.
Truck & Tire Company)
SERVICE STATIONS
Delmar, 1166-18 North 12th Street
Phones: Olive 1715 and
Central 3808

TON, ALLEGED ACTUAL LEADER IN MAIL THEFT, HELD

Gangster, Under Bond on Two Other Charges, Taken After Chase, Lieut. Kaiser Says.

PRISONER REFUSES TO DISCUSS CHARGES

Others Under Arrest in Case Include Dinty Colbeck and Five Lesser Members of Egan Gang.

Tipton, member of the Gang, sought as the actual of the gang that robbed truck here of $260,000 in securities in April of year, was arrested this morning by Lieut. Kaiser and Detective Bush and Hagreman.

He was released on a $60,000 signed by two professional men. When arrested, Tipton at liberty on an appeal bond, serving a penitentiary sentence of years for burglary. He was under bond to answer a charge stealing a truckload of tobacco. Several Egan gangsters and their William P. Colbeck, Fifth member of the Democratic Committee, were indicted with recently by a federal grand for the mail truck robbery or complicity in disposing of Most of those indicted surrendered and given $60,000 bond, but a few still remain at

Detective Tells of Chase.

Recounting on the arrest of Tipton, Lieut. Kaiser said he and Detectives Bush and Hargeman were in their automobile about St. Louis on the lookout for when they observed him in an automobile near the Workhouse on Broadway. As they turned their automobile toward him, Lieut. Kaiser related, he drove southward on Broadway at a high rate of speed. The detectives went in pursuit, and after reaching Lemay Ferry road, overtook Kaiser, Tipton had attained a speed of 70 to 78 miles an hour.

But this was not too fast for the detectives, according to Kaiser, and they overtook Tipton at the intersection of Telegraph and Lemay Ferry roads, where Tipton stopped his car, jumped out and dashed across a field.

Refuses to Talk.

Kaiser said he and his companion were surprised after the fleeing robber had quickly overtook and overpowered him. Tipton was unarmed. When told he was under arrest for the mail truck robbery, he remained silent and refused to make a statement when placed in the police automobile.

Tipton is 32 years old and gave his address as 909 Hickory street. It is said to have conducted a roadhouse on Lemay Ferry road, known as the Hoffman House.

Others who have been arrested and furnished bonds in the mail truck case are Colbeck, five lesser gunmen, another Cuckoo gangster, a criminal lawyer, a stockbroker and a jailer. One man, who was found guilty, is serving a 25-year term in the Federal prison, and "Whitey" Egan, gangster, who was sentenced to 30 years, was slain while at liberty under bond. The cases of all the others are set for Sept. 27.

CONVICTED IN DEATH OF FORMER ST. LOUIS GIRL

Driver of Auto in Crash in Which Miss Stoddard Was Killed Found Guilty of Manslaughter.

By the Post-Dispatch.

LOS ANGELES, Aug. 26.—Hal J. Hoy, former police department lieutenant, was found guilty by a jury in Judge Jamison's court yesterday of manslaughter in connection with the death in an automobile collision on Feb. 8 last, of Dorothy Stoddard, former St. Louis society model.

Miss Stoddard was fatally injured and Conlin was slightly injured when an automobile in which they were riding at 2:30 a. m. crashed into a telephone pole near the Charles Ray studio in South Hollywood. At the trial defense lawyers asserted Miss Stoddard was driving the car, but this was denied by the State.

Miss Stoddard was the daughter of Mrs. Lucy Stoddard, 2753 Cherokee street, St. Louis, owner of several theaters in South St. Louis. She had received prizes in beauty contests and went to California to enter the movies.

Nearly Drowned at Baptism.

By the Post-Dispatch.

FORDYCE, Ark., Aug. 26.—At a morning service of Primitive Baptist Church, at Baker Springs, Sunday, the minister, the Rev. W. F. Eros, narrowly escaped drowning with a woman who was being baptized. When the minister discovered the woman he slipped and fell. Their struggles carried them into deeper water, and neither was able to swim. Two members of the congregation res-

Mrs. John D. Rockefeller Jr. and Elder Daughter Back From Europe

—Copyright, Underwood & Underwood.

The photograph shows Mrs. Rockefeller, and Miss Abby Rockefeller, in their stateroom on the liner Columbus on its arrival in New York Sunday. They have been in Europe since June. They are the wife and elder daughter of the only son of John D. Rockefeller.

Davis Is Welcomed With Enthusiasm by Ohioans

Continued from Page One.

ing," said Davis, in greeting the crowd.

"Tell us something," a voice cried.

"I have just been told something myself," Davis replied. "I have been told here that I am to be the next President."

A wave of applause swept the crowd.

"We will give you 24 electoral votes in the State," an admirer shouted.

Has "One Message for People."

"I want every one of them," the nominee answered. "I want 24 from Ohio, and I'll get many more besides.

"I am not going to make a speech here, my friends, because I will speak today in Columbus.

"I have one message for the American people in this campaign and I expect to deliver it all over the United States. The message I am going to carry to the whole nation is honesty in government—the question whether the American people do or do not want an honest, candid and a fearless government.

"I believe the Democrats can furnish them such a government, and I believe the American people are going to vote in favor of it in November."

Davis' words were drowned out in another wave of applause.

"If any of you are in Columbus today I will take the liberty of imposing on your time to expand those ideas considerably."

More Democrats Than "You Expect" in Pennsylvania.

By the Associated Press.

ABOARD THE ST. LOUISAN, En Route to Columbus, O., Aug. 26.—John W. Davis came into Ohio today to deliver to the people of the Middle West his first message as the Democratic presidential candidate.

At Harrisburg, Pa., the only early stop his train made on the trip from New York, last night, Davis found an enthusiastic group. He did not undertake to make a speech. Instead, he left his car to chat informally with those who had come to greet him.

"I am glad to see that there are a few Democrats left in Pennsylvania," he said, as the handshaking began.

"There will be a lot more of us—more than you expect—on election day," returned one of those in the crowd.

Davis Not to Discuss His Law Practice in Campaign.

Special to the Post-Dispatch.

NEW YORK, Aug. 26.—An important announcement made by John W. Davis before his departure for Ohio yesterday was that at no time during the campaign would his practice as a lawyer be discussed by him. Since he is under no obligation to any of his previous clients, and they are under no obligation to him, he considers this matter as one which has nothing whatever to do with the issues.

When asked yesterday about recent newspaper stories dealing with his legal activities on behalf of labor leaders and unions, Davis said:

"I do not intend to discuss my private practice as a lawyer at any stage of this campaign." He continued: "My position is this: I do not intend to mention the question of my private practice. I shall not defend myself because of my private practice; I shall not boast of my private practice.

"I have no client who owes me anything for any services ever rendered him. The fact that I served him as a lawyer does not give me the slightest hold on his gratitude, and I propose to remain in that position.

"I think I have been on about every sort of a case that can be brought into a courtroom. I have had cases for labor unions, cases against labor unions, for corporations and against corporations. I really do not know any job a lawyer can be called on that I have not had a turn at some time or other."

ROCKET SHOT INTO SKY BY LOCATELLI BROUGHT RESCUE

Continued from Page One.

American planes when we hopped off at Reykjavik." Locatelli said, "but I was compelled to do so because I was unable to maintain the proper height for such a heavy seaplane, fully loaded with fuel, at less speed than 150 meters. We had planned on the next hop to give the Americans an hour's lead."

"After a flight of seven and one-fourth hours from Reykjavid we developed engine trouble, due to water in the motors. I believe we could have made Frederiksdal, but the fog was so thick we decided to land, make repairs and wait for the weather to clear. We came down about 25 miles east of Cape Farewelle on an unexpectedly rough sea.

"The descent loosened two of our engine support and the turbulent waters prevented us from taking off again after repairs had been made. We decided to wait until Friday, but the next day and Saturday Engineers Barroccini and Farsynelli were too seasick to take an interest in anything. Lieut. Crosio and I were unable to handle the plane alone.

"Friday we drifted far south of Cape Farewell and Saturday and Sunday we drifted 100 miles east. We did not see any ships. The fog lifted Friday, allowing a view of the coast. But it was too far for us to consider taxiing with only 600 liters of gasoline remaining. I kept a careful watch of our positions and always knew exactly where we were. Sunday the two engineers recovered somewhat and we made an effort to take off, but the rear engine was cranky because of splashing water."

Sang Italian Songs.

To keep up the courage of the party, Locatelli and Crosio sang Italian songs and made light of the situation. The motion of the waves, the cold and the fog combined to make the position of the aviators most uncomfortable but there was no actual suffering, they said. There was food for six days more in the plane when it was found by the Richmond.

All the crew had some sleep, alternating in using the two berths in the big seaplane.

Locatelli said that, although the chances of rescue apparently were growing less, the crew never gave up hope. To a question whether he feared the outcome at any time the Italian ace shrugged his shoulders and replied with a phrase in his native tongue which might be interpreted: "It's all in the game."

Rome Rejoices as News of Rescue Is Received.

By the Associated Press.

ROME, Aug. 26.—News that Lieut. Locatelli had been found was received here with great rejoicing. The brief dispatch containing the news served to break the tension, which had been becoming stronger as the period of his disappearance lengthened. Most of the afternoon newspapers issued special editions.

CHARGED WITH EXTORTING $2000 FROM A JAPANESE

Albert Volm Held on Robbery Warrant After Arrest on Complaint of Y. M. Yamamoto.

$50 IN MARKED BILLS IN HIS POSSESSION

Money Alleged to Have Been Demanded to Keep "Gang" From Killing the Japanese.

On complaint of Y. M. Yamamoto, a Japanese, of 1133 Hereford street, that more than $2000 had been extorted from him by threats of death, a warrant charging first degree robbery was sworn out today against a man describing himself as Albert Volm, 21 years old, a bricklayer, of 7315 Winzlick street.

Volm was arrested at Kingshighway and Manchester avenue Saturday by city detectives, who, with the assistance of Yamamoto, laid a trap for him. In his possession was $50 in marked bills, the detectives reported, which the Japanese had just given Volm in a package the latter thought contained $300, the amount of his last alleged demand upon Yamamoto.

Threatened With Death.

Yamamoto, the proprietor of an amusement concession at Forest Park Highlands, told the circuit attorney that the first demand upon him was made the night of June 16, when Volm stepped out of an automobile parked near Yamamoto's garage and handed him a letter, signed with a skull and crossbones, and demanding $500 under threat of death.

The Japanese said Volm, after admitting he was one of several men who held him up about a year ago, declared he was his friend, but said the "gang" would "get" Yamamoto unless the money was paid over to him the next day at Kingshighway and Oakland avenue as demanded. The next day, on the plea that $300 was all he could raise, Yamamoto asserts he turned over that amount to Volm.

About a month later, Yamamoto said, Volm came to him again, asserted his life was in danger from "the gang" and asked what he would give to save it. The Japanese asked if $500 would be enough, but was told that "not a cent less than $700" was necessary. This amount, he says, was given the next day to Volm, who told him he was "a lucky fellow to be able to square this" and promised no further demands would be made.

"Loan" of $2000 Requested.

August 4, however, Volm came again, Yamamoto says, this time with a request for the "loan" of $2000. The Japanese demurred, pleading inability to raise the money and reminding Volm of the promise to leave him alone. Volm, after insisting the money was for himself and not "the gang," drew a revolver, the complainant asserts, and declared: "You know what this means. And your home will be blown up besides."

Yamamoto said he finally compromised for $1100, which he gave the next day to Volm, receiving a 30-day promissory note when he demanded a receipt. The note was signed "John Smith," with a Sublette avenue address.

The Japanese then decided to take his troubles to the police and when the last demand was made upon him, he was instructed to carry through the meeting with Volm, with the decoy package. He drove to Manchester avenue and Kingshighway in his car, and gave the money to Volm. Detective Sergeants Gerlach, Mulcahy and Stewart secreted, nearby, witnessed the transaction and arrested Volm as he started to walk toward his own automobile parked nearby.

Offered Bribe, Detectives Say.

On the way to Police Headquarters, the detectives reported, Volm offered $315 to them "not to go any further with this." He admitted later that the money offered was part of that extorted from the Japanese, they said. Besides the marked bills, the Circuit Attorney's office has as evidence, one of the demand letters, the "promisory note" and checks, totaling $2100, which Yamamoto says he used to draw money to give to Volm.

$3 AND COSTS OR LOCK CARS

Beginning tomorrow, costs of $3 will be assessed against violators of the section of the traffic ordinance forbidding drivers to leave the mechanism of their cars unlocked when parked. Provisional Judge Maher announced today. Such cases have been dismissed with an admonition since enforcement of the section began with a police drive a week ago.

Prosecuting authorities and the courts have refrained from imposing fines or assessing costs to permit drivers to become familiar with the section. Nine cases charging its violation were discharged today.

94-YEAR-OLD MISS, YOUNG IN SPIRIT, GETS "BOYISH BOB"

Takes Pins Out of Her Long White Hair and Tells Barber, "Go Ahead."

Special to the Post-Dispatch.

NEW YORK, Aug. 26.—A new zest has come into the life of frail Miss Eliza Watrons, the 94-year-old good sport of Chester, Conn. Miss Watrons took the pins out of her long white hair one afternoon last week, gazed straight ahead into the barber shop mirror and said in a quavering voice, "Go ahead. Give me a boyish bob."

Then she shut her eyes tight as the shears tickled her neck and when the barber, with a flourish of the towel, exclaimed, "Look," she declared that her bob was comfortable and sensible.

Sitting on the veranda of her home overlooking the Connecticut River, with a vista of the blue foothills beyond, Miss Watrons rocked back and forth giving her opinion of the future of the younger generation.

"Girls are better off today than they were in my day," she explained, "and the modern miss is happier, more useful and a better specimen physically than any woman of the thirties or forties. I am always sorry to hear older women speak harshly of the pretty young things who bob their hair in a natural effort to be attractive."

Bobbed hair, cosmetics and frankness, three attributes of the youth of today, are approved by this delicate, blue-eyed woman with the young ideas, who believes that paint and morals can mix.

"I am never afraid of anything that is natural and comes from the heart. Bobbed hair is one expression of my philosophy, and I find that, because short hair and knickers were not in style in my own youth, that does not prove we were any better than those who follow the present style," added Miss Watrons.

$4,000,000 IN ROAD BONDS GO TO ST. LOUIS SYNDICATE

Special to the Post-Dispatch.

JEFFERSON CITY, Aug. 26.—The State Board of Fund Commissioners yesterday afternoon sold $4,000,000 in State road bonds for $3,956,825 to a syndicate headed by the Mercantile Trust Co., Liberty Central Trust Co. and G. H. Walker & Co. of St Louis. The sale price was $99.67, or 33 cents under par. Eleven syndicates bid for the bonds, the lowest bid being $3,952,345. The bonds sold below par because they will bear only 4 per cent interest, whereas State bonds sold in the past at a premium bore at least 4½ per cent interest.

The Fund Commissioners reduced the interest rate on the ground the State would save more money by paying less interest than it would gain through a premium paid on bonds bearing more than 4 per cent. One-half of the bonds sold yesterday mature in nine years and the other $2,000,000 in 10 years. The ½-per-cent reduction in interest will save $190,000 during the life of the bonds, it was said.

Other members of the successful syndicate were West & Co., Blair & Co., Chase Securities Corporation, White, Weld & Co. and Graham, Parsons & Co. Including the bonds sold yesterday, the State has sold $10,000,000 in bonds from the $60,000,000 issue authorized for construction of State highways.

Stuttering Declared Curable.

Correspondence of the Associated Press.

VIENNA, Aug. 7.—Nearly all children affected with the habit of stuttering may be cured if the patients are given proper care in time. This was the concensus of opinion expressed by experts at the first congress, ever held on the continent to discuss improvement of the power of speech and the voice among youngsters.

REMLEY
6th and Franklin
"Where the Crowds Go."
Wednesday Specials
Chuck Steak
The most economical and less costly, of meats on sale at the big white store, Wednesday, Aug. 27. Chuck Steak cut from choice corn-fed cattle; young, juicy, tender; all you want 10
Roasts and Plate Beef
Down goes the price on Chuck and Plate Beef; cut from choice young, corn-fed cattle.
Plate Beef 5
Chuck Roast ... 7
2 Peaches Fancy, evaporated, nice, bright yellow halves. Real 20c lb. value; 2 pounds 35
2 PRUNES California sweet; nice large meaty ones. A real 20c lb. value, 2 lbs 29
Van Camp Pork & Beans 3 No. 2 size cans. A real 12c can value. Cans 25
Sliced Peaches 2 Sunkist brand; No. 2 size cans in heavy syrup. A 25c can value. Cans 39

FINDS FARMER EARNS MORE THAN BURGLAR

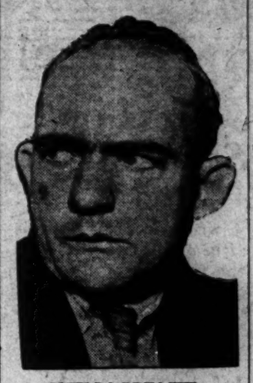

JOHN LA BREACHT.

SAYS HE ROBBED MORE THAN 100 WEST END HOMES

Admissions of John La Breacht Being Checked Following Arrest With Jewelry Worth $9000.

"John La Breacht's wife and three babies are destitute, and in the care of a relief organization, while La Breacht, a prisoner, is endeavoring to convince the police that he has committed 100 or more residence burglaries in the past eight months, in the district bounded by Union and Page boulevards, Hamilton and Pershing avenues.

The police are convinced that La Breacht has been quite active in indoor theft since he was paroled from the workhouse, after serving two months of a one-year sentence for larceny. But the high score which he claims will have to be established by proof.

When he was arrested downtown yesterday afternoon, jewelry stolen from the apartment of Robert Lee Hedges, 320 Union boulevard, last Wednesday, and valued by Hedges at more than $9000, was in La Breacht's possession. The robbery of the Hedges apartment is one of the most recent of the long string of crimes which he admits.

Auto Not Paid for.

While seemingly proud of his activity in crime, La Breacht laments the small returns he has obtained. His automobile, which he did not steal, but bought on time, is not paid for, and there was hardly anything to eat in his house on Fee Fee road, a mile and a half south of Natural Bridge road, when the detectives went there with him, after his arrest. The Volunteers of America took charge of La Breacht's German wife and their three children, the eldest 4 years old.

"The trouble was that I couldn't find a safe market that would pay anything," La Breacht said to Chief of Detectives Hoagland. "I didn't go to pawnshops or any regular dealers, for the police keep a watch on their places. I just had to sell to individuals—anybody that looked right—for anything I could get, and it wasn't much usually. I could just manage to get along, and couldn't save anything. I might as well have stuck to raising garden truck on my little three-acre place."

The prisoner said he stuck to the residence district named, because "rich people" lived there, and because they were careless in leaving their apartments with doors unlocked, or fastened only by catches in the latch, and not by additional locks.

It was his custom to go to an apartment in the afternoon, leaving his automobile standing near, and to ring the doorbell. If anyone came, he would inquire for some imaginary person, and go away. If no one came, he would endeavor to get in, using small tools for opening doors which were fastened only by latches.

Wrong Man Identified.

"After I robbed one house, on Clara avenue," he said to Chief Hoagland, "I read that another man had been arrested, and that a lineman had identified him as the man he saw leaving the place. I wanted to write you about that, but didn't dare to." Chief Hoagland said he would look the matter up.

When Hedges advertised, offering $1000 for the recovery of his stolen jewelry, LaBreacht took a chance which, he says, he had not taken before, and sent some of the articles by a negro to Hedges' downtown office, waiting for him to return with the money. The negro was followed by detectives, and LaBreacht was arrested as he got into his car at Fourth and Locust streets.

At LaBreacht's home, the detectives found articles which he declared to be the remnants of about 20 "jobs." The articles included eight suitcases and traveling bags, one large steamer case, eight revolvers, a rifle, and articles of jewelry and wearing apparel.

LaBreacht, who served in the army overseas, said he bought the place as a home, after his marriage in Germany. He planned to raise vegetables, but the weeds discouraged him.

The goods are being held for claimants, and police reports of recent burglaries are being scanned, to see how many of them can be traced definitely to the prisoner.

Ends His Life With Rifle.

By the Associated Press.

TUCSON, Ariz., Aug. 26.—Shooting himself through the mouth with a small-caliber rifle Friday night or Saturday, a man believed to be R. C. Peete, a newcomer, killed himself in a local hotel. The body has just been discovered. A small silver knife, found among his articles, bore the inscription, "R. C. Peete." The man, who was about 40 years old, registered at the hotel from St. Louis as Robert Patterson. It is thought possible that the man may be the husband of Mrs. Peete of Los Angeles, who is now serving a life sentence for the murder of a man whose remains were found buried in the basement of a Los Angeles home.

Negro Slayer Suspects in Jail.

By the Associated Press.

ATHENS, La., Aug. 26.—Willie Washington, one of the three negroes accused of having slain Sheriff E. M. Rentz of Jackson Parish at Ansley, La., after he and Freeman Coleman and Booker Boone had been arrested while operating a still, was caught by Sheriff's deputies in the railroad yards here last night. Washington is the second of the trio to be captured, Boone is in jail.

CONTRACTOR DIES FROM INJURIES AFTER COLLISION

Charles A. Siebert Succumbs After Crash Saturday When He Ran His Auto Into Another.

Charles A. Siebert, 49 years old, a building contractor, of 6612 Chamberlain avenue, died at St. Mary's Hospital last night of internal injuries suffered at 4:30 a. m. Saturday when he ran his automobile into another parked in front of 4537 Shaw avenue. The second car was the property of Louis Benson of that address.

Siebert was driving west on the north side of Shaw when the collision occurred. The police report states that nobody was injured, and neither automobile owner would prosecute. At the hospital, where he was taken Monday, Siebert said he did not see the parked car and that it had no tail light burning.

His widow and seven children survive Siebert.

3 KILLED, 19 HURT, IN CRASH

Army Motor Truck Carrying Indiana National Guardsmen Overturns.

By the Associated Press.

LOUISVILLE, Ky., Aug. 26.—Bodies of three soldiers of Co. L, 151st Infantry, Indiana National Guard, killed at Camp Henry Knox last night, when an army motor truck upon which they were riding, overturned, will be sent to their homes under military escort and will be buried with military honors, it was announced today. Nineteen other Indiana guardsmen were injured in the crash, none seriously, however, reports from the camp said. Those killed were: Privates Oscar Marshall, William Petrie and Harvey Walton, all of Ladonia, Ind.

Major-General Robert H. Tyndall, commanding the Thirty-eighth Division, made a personal examination immediately after the accident and said he would appoint a board to conduct a full investigation.

Speeds Growth of Trees Six Years.

Correspondence of the Associated Press.

MUNICH, Germany, Aug. 8. — A method of tree planting which is claimed to save six years' growth has been developed by the Department of Forestry. The roots of the baby trees are spread in the way nature intended instead of up and down as is usually done. German foresters also say that packing the earth about young trees is wrong, as it robs the roots of breathing space.

Coolidge Out of Local Fights.

By the Associated Press.

WOBURN, Mass., Aug. 26.—President Coolidge is taking no part in local contests in Massachusetts or any other State, according to a letter from the White House, made public by Congressman Frederick W. Dallinger, who is opposing Speaker F. H. Gillett of the House, and Louis A. Coolidge in the primary contest for Republican nomination for the United States Senate.

An Amazing Purchase and Sale

Sensenbrenner's
SIXTH AND ST. CHARLES
1500 Pairs Silk Hose
Values to $3
Some Slightly Imperfect
Chiffon Hose
Silk Tops
NEW TANS
NUDE BEIGE FAWN
GRAY GUNMETAL
WHITE
PLENTY OF BLACK
$1
Values to $3
Some Slightly Imperfect
Heavy Silk Hose
Lisle Tops
A special purchase brings this exceptional savings event on Hosiery for Fall wear. Some are slightly irregular, but in no way is the wearing quality impaired. One of the most welcome Hosiery sales we have ever offered. Supply your needs for Fall and Winter at savings truly sensational. (First Floor.)
All Full Fashioned—All Sizes 8½ to 10

Important Notice!

Furniture Facts of Interest to St. Louisans

(Given Out by the Prufrock-Litton Co.) —

Our buyers spent three weeks in July visiting the largest and best furniture factories in America, and going through the furniture exhibits at the World's Furniture Market, Grand Rapids, Michigan. They have returned and now give out the following information which the public should know.

New Styles

Never before have there been so many beautiful styles and finishes exhibited. Much furniture is now being shown in the antique or old museum finish. Highly polished furniture has been relegated to the limbo of the forgotten.

Period furniture is in demand, in dining room, boudoir and living room. There is much furniture shown in the French, butt or burl walnut, especially in bedroom suites. In living-room furniture there is much shown with the thin arms and also "kidney" shapes, and mostly in two-piece suites with odd chairs with high as well as low backs, covered in hand-loomed tapestries.

Why Do We Have an August Sale?

August would ordinarily be the dullest month in the year. The weather is warm—many people are out of town—still our overhead expenses go on and we must do business! We are willing to sell for less and get a quick turnover. We make drastic reductions in price, and have therefore made August one of the biggest sales months of the year.

Thousands of people take advantage of our August Sale each year—many who will not need furniture until October or November make their selections now, and get the benefit of these reduced prices.

Saturday Last Day

of this great August Sale. Sale price tags will positively be removed after that day. There will be no use coming to us and asking for the reduced prices next week. We cannot afford to keep this sale up indefinitely—

Prufrock-Litton Co.
Fourth and St. Charles

Only 4 More Days

in Which to Secure

The Eden

At the Reduced Price of

$129

$5 Down, $7.90 a Month
(These Small Payments Include Interest)

Make this big saving *now* on a new, guaranteed 1924 model Eden, the Washer in over 28,000 St. Louis homes. Phone or Come in.

Union Electric Light & Power Company
12th and Locust (or Any Branch) Main 3220.

Scruggs-Vandervoort-Barney
Electric Shop—Basement. Olive 7300.

Stix, Baer & Fuller
Fifth Floor Central 6200

Domestic Electric Co.
916 Pine St. Allemang-Rich Co., Olive 7691

PAPA CLUB HOST TO 10,000 CHILDREN

Eighteenth Annual Playground Day Program Being Given at Forest Park.

More than 10,000 children are enjoying the eighteenth annual playground day at Forest Park today. To make their enjoyment doubly sure, the Park and Playground Association, popularly known as the Papa Club, has arranged an athletic program and provided 300 gallons of ice cream, and proportionate quantities of cakes and beverages.

As in previous years, the morning and early afternoon festivities were held on the cricket ground, south of the old Lindell pavilion. At 4 p. m. the scene will shift to the Municipal Theater where the pantomimic play, "The Tinder Box," will be staged with more than 200 children from the various playgrounds in the cast.

The arrival of the children began soon after dawn and they crowded the greensward when the games began at 9:30 a. m. Baseball games, foot races, jumping contests, horseshoe pitching, tugs of war and kite flying entertained the multitudes and earned honors for playgrounds and individuals. White and negro children competed.

Each of the 30 municipal playground centers is represented by a booth showing the work done by the children under adult supervision. The exhibit include doll apparel and mechanical toys.

To aid the small boy, or girl, who ate or drank too much and became ill, first-aid stations were established. Facilities for restoring lost children to their parents were also available and were used extensively.

'DEATH RAY' INVENTOR SAID TO BE NEGOTIATING WITH U. S.

Grindell-Matthews Explains Delay in Sailing for Home Involved Tests He Is to Make.

Special to the Post-Dispatch.

NEW YORK, Aug. 26.—The failure of H. Grindell-Matthews, inventor of the so-called "death ray," or lethal electric beam, to sail for home Saturday, after he had booked passage, has revived the rumor that the American Government has become interested in the weird possibilities of his invention.

The English scientist explained today he had been detained by important business. His invention, he claims, has stunned mice and rats at a distance of 65 feet from the projecting apparatus and, when fully developed, he predicts it will be capable of plucking airplanes from the skies by "killing" their engines, or of stunning or slaying armies and the whole populace of cities.

Grindell-Matthews said that if conditions permit he will sail for England Wednesday and that he expects, after a few weeks spent in his laboratory, to return to this country to conduct certain tests.

It was delay in completing the final agreement for these, he explained, which compelled him to postpone his sailing.

Of the nature of the tests, which he also referred to as experiments, he said he could make no statement. Asked if they were to be made for the Government, he replied in the negative, but on further questioning stated that the person most active in arranging for them is an American scientific man of prominence who had been connected with one of the Government technical bureaus in Washington.

When the inventor landed in this country a month or more ago, he told newspaper men his visit had nothing to do with the "death ray," though he might take up with certain American capitalists the development of some other invention of his. But, he declared emphatically his electric beam was for England, first, last and solely. He reiterated this latter statement today.

GRAIN MEN IN ALTERCATION

State Supervisor and Dealer Charge Each Other With Disturbance.

Martin Hennemann, 52 years old, of 2218A Ohio avenue, a supervisor for the State Grain Department, and Fred Young, 59 years old, of 4842 Leduc street, a grain dealer, engaged in an altercation at Second and Branch streets at 8 o'clock last night. Hennemann was treated for lacerations about the mouth and loosened teeth.

Each charged the other with peace disturbance, but when their cases were called in police court this morning, a continuance, at their request, until Sept. 3, was granted. Hennemann asserted Young took offense at a report he had made on some grain, and struck him in the mouth with his fist. Young's version of the quarrel was not learned.

In the Parson's Handbag.

By the Associated Press.

SHREVEPORT, La., Aug. 26.—In the midst of the Sunday services at the Farmerville Negro Baptist Church, Sheriff Pat Murphy of Union parish entered the front door and advanced to the pulpit and arrested the Rev. Raphael Dumas, negro clergyman. Sheriff Murphy seized the parsons handbag, opened it and took therefrom one Bible, two hymn books and two quarts of corn whisky, it is alleged.

Stolen Car Found Overturned.

A Nash touring car, found overturned and abandoned in a ravine in O'Fallon Park, yesterday, was traced by the park superintendent to a garage operated by William J. Fuchs at 4426 North Twentieth street. Fuchs said the car had been turned over to him by the owner to sell, and that it was stolen from the garage the night before.

For Hardy Children
American Beauty Spaghetti
AT ALL GROCERS—IN THE PACKAGE

fits in fine on an outing!
Bluhill
CHEESE

MOST WOMEN DEMAND
SKINNER'S
EGG NOODLES

New Tunics, $5 $7.50 to $15
A chic variation in Fall Blouses. Long slip-over styles in tailored or "bob" effects, of crepe de chine and printed crepe. In new Fall shades.
(Blouse Shop—First Floor.)

Sonnenfeld's

610 to 618 Washington Avenue

New Sweaters $3.95 to $14.75
Brushed wool models in smart, new coat styles, new novelty patterns and high-neck effects. Also the new "bobbed" Coats with cut wool collar and cuffs. *(Sweater Shop—First Floor.)*

Wednesday's Feature in the August Economy Sales—

New Autumn Frocks

—the Season's Most Fashionable Styles Selected From the Foremost New York Manufacturers to Present These Notable Values at—

Regular Sizes 14 to 44

$25

Extra Sizes 46 to 50

Five minutes figuring will quickly convince you of the unusual nature of this offering.

$25.00 for such Dresses! It seems impossible, and it is impossible for most stores to offer such values.

Only because of the reputation of our August Economy Sales are we able to command such exceptional values from the makers.

Our good fortune is your good fortune as demonstrated in this remarkable event.

Be down early Wednesday and share in these surpassing values.

Materials

Crepe Satin
Canton Crepe
Faille Silk
Georgette
Combinations
Jacquard Crepe
Satin Canton
Charmeen
Combinations

Styles

Directoire
Straightline
Coat Effects
Basques
Tunics
Beaded
Embroidered
Long Sleeves

Nine of the Dresses in this sale at $25.00 are pictured.

Selling will begin on the Fourth Floor at 8:30 A. M. Wednesday.

'DEAD' SOLDIERS RISE UNDER AMNESTY ACT

French Deserters, Reported Killed, Return Home—Two of Them Encounter Tragedy.

Correspondence of the Associated Press.

PARIS, Aug. 16.—The amnesty bill just passed by the Chamber of Deputies is expected in some quarters to result in a general resurrection of French soldiers who had passed into history as "killed on the field of battle."

Already, although the Senate has still to pass on the measure, deserters are crossing the frontiers and breathing the air of France for the first time in six years or more. One of them, a soldier named Robin, given up for dead after the battle of the Chemin des Dames in April, 1917, startled his brother, who keeps a wine shop in Paris, by suddenly appearing before him the other day.

"You don't know me," remarked the deserter, who had grown a beard during his exile.

"No, I don't know you," was the reply.

"I am your brother," replied the deserter.

"My brother was killed at the Chemin des Dames," was the rejoinder.

"No," insisted the deserter, "there were not so many butchered as was supposed. A lot of them deserted to the enemy and I was among them. Now that the chamber has passed the amnesty law I have come back and I need money to start me off." The brother agreed to give him funds on condition that he never show his face in the neighborhood again.

The deserter walked off with the money to cerebrate his return at a public ball in the Boulevard de Grenelle. There he picked a quarrel and, within half an hour, was carried out with a fatal stab in the abdomen.

Another deserter, who was also among the "missing" of the Chemin des Dames battle, turned up at his father's farm in the Morbihan department. A neighbor who happened to be present remarked that he was not yet safe, as the Senate had not yet adopted the amnesty law. The deserter, angered by this interference, cried "You'd be capable of denouncing me," drew a knife and plunged it into the neighbor's breast. This deserter is now again a fugitive from justice.

More than 1200 French deserters, living in Geneva, where they have formed a "Friendly Association of Deserters," are preparing to come back in a body. Other Swiss towns shelter as many, if not more, and there are supposed to be a great many still in Germany.

SAYS ONE-HALF OF STATE IS NOT IN HIGH SCHOOL DISTRICT

Missouri Superintendent Explains Proposed School Bill at Farmers' Meeting.

By the Associated Press.

SEDALIA, Mo., Aug. 26.—Not one-half the territory of Missouri at present is within a high school district, according to Charles A. Lee, State Superintendent of Schools, who yesterday addressed the convention of the Missouri Farmers' Association on the subject of a community school bill.

The object of the bill, according to the Superintendent of Schools, is to place a first-class elementary school and a four-year high school within the reach of every boy and girl in the State. The bill will be submitted to the next session of the Legislature, Lee said. "It is estimated that 190,000 boys and girls of high school age do not live within a high school district," said the speaker.

Gov. Carl Gunderson, of South Dakota, addressed the convention on co-operative marketing of wheat. Other speakers included Congressmen Gilbert N. Haugen, of Iowa, and Thomas L. Rubey, of the Sixteenth Missouri District; Miles Bano, of Des Moines; Ned J. Ball, of Montgomery City, Mo., and T. H. De Witt, of Green City, Mo.

The Women's Progressive Farmers' Association also is in session here.

Kentucky Strikers Reject Offer.

By the Associated Press.

OWENSBORO, Ky., Aug. 26.—Miners in Muhlenberg, McLean and Ohio counties, affected by a strike of approximately 8000 union coal miners April 15, remained idle today, reports received here indicating that strikers acted very unanimously in declining an invitation of operators to return to work at a wage scale which union men declared was 42 per cent lower than that in effect when the walkout occurred.

SHE MISSED BEING BEAUTIFUL—
because her hair was dull and lifeless. She did not know the secret of making it radiant with natural lustre—a touch of henna in the shampoo. Ready to use in
HENNAFOAM SHAMPOO

MOST WOMEN DEMAND SKINNER'S Super EGG NOODLE

ew Sweaters
95 to $14.75
wool models in smart, new
, new novelty patterns and
effects. Also the new
Coats with cut wool collar
Sweater Shop—First Floor.)

ales—
ocks

Selling will begin on the Fourth Floor at 8:30 A. M. Wednesday.

'EAD' SOLDIERS RISE UNDER AMNESTY ACT

Deserters, Reported Killed, Return Home—Two of Them Encounter Tragedy.

By Correspondence of the Associated Press.

PARIS, Aug. 16.—The amnesty bill just passed by the Chamber of Deputies is expected in some quarters to result in a general resurrection of French soldiers who had passed into history as "killed on the field of battle."

Already, although the Senate has still to pass on the measure, deserters are crossing the frontiers and breathing the air of France for the first time in six years or more. One of them, a soldier named Robin, given up for dead after the battle of the Chemin des Dames in April, 1917, startled his brother, who keeps a wine shop in Paris, by suddenly appearing before him the other day.

"You don't know me," remarked the deserter, who had grown a beard during his exile.

"No, I don't know you," was the reply.

"I am your brother," replied the deserter.

"My brother was killed at the Chemin des Dames," was the reader.

"No," insisted the deserter, "there were not so many butchered as was supposed. A lot of them deserted to the enemy and I was among them. Now that the chamber has passed the amnesty law I have come back and I need money to start me off." The brother agreed to give him funds on condition that he never show his face in the neighborhood again.

The deserter walked off with the money to celebrate his return at a public ball in the Boulevard de Rochelle. There he picked a quarrel and, within half an hour, was carried out with a fatal stab in the abdomen.

Another deserter, who was also among the "missing" of the Chemin des Dames battle, turned up at his father's farm in the Morbihan department. A neighbor who happened to be present remarked that he was not yet safe, as the Senate had not yet adopted the amnesty law. The deserter, angered by this interference, cried "You'd be capable of denouncing me," drew a knife and plunged it into the neighbor's breast. This deserter is now again a fugitive from justice.

More than 1200 French deserters living in Geneva, where they have formed a "Friendly Association of Deserters," are preparing to come back in a body. Other Swiss towns shelter as many, if not more, and there are supposed to be a great many still in Germany.

SAYS ONE-HALF OF STATE IS NOT IN HIGH SCHOOL DISTRICT

Missouri Superintendent Explains Proposed School Bill at Farmers' Meeting.

By the Associated Press.

KIRKSVILLE, Mo., Aug. 26.—Not one-half the territory of Missouri at present is within a high school district, according to Charles A. Lee, State Superintendent of Schools, who yesterday addressed the convention of the Missouri Farmers' Association on the subject of a community school bill.

The object of the bill, according to the Superintendent of Schools, is to place a first-class elementary school and a four-year high school within the reach of every boy and girl in the State. The bill will be submitted to the next session of the Legislature, Lee said. "It is estimated that 100,000 boys and girls of high school age do not live within a high school district," said the speaker.

Gov. Carl Gunderson, of South Dakota, addressed the convention on co-operative marketing of wheat. Other speakers included Congressmen Gilbert N. Haugen, of Iowa, and Thomas L. Rubey, of the Thirteenth Missouri District; Miles Romney, of Des Moines; Ned J. Ball, of Montgomery City, Mo., and T. H. De Witt, of Green City, Mo.

The Women's Progressive Farmers' Association also is in session here.

Kentucky Strikers Reject Offer.

By the Associated Press.

OWENSBORO, Ky., Aug. 26.—Miners in Muhlenberg, McLean and Ohio counties, affected by a strike of approximately 8000 union coal miners April 15, remained idle today, reports received here indicating that strikers acted very unanimously in declining an invitation of operators to return to work at a wage scale which union men declared was 42 per cent lower than that in effect when the walkout occurred.

SHE MISSED BEING BEAUTIFUL---
because her hair was dull and lifeless. She did not know the secret of making it radiant with natural lustre —a touch of henna in the shampoo. Ready to use in
HENNAFOAM SHAMPOO

Charge Purchases Made Remainder of Month Payable in October

Cash's Woven Names
Now is the time to order them for marking children's garments, linens, etc. Two or three weeks required for delivery.
(Notion Department—Main Floor.)

STIX, BAER & FULLER
GRAND-LEADER

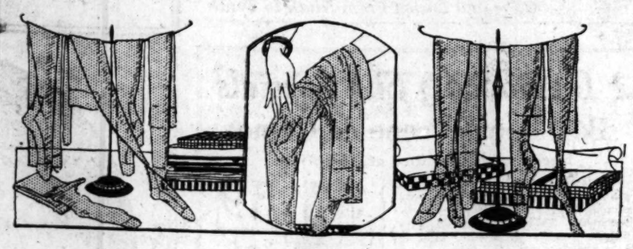

Sale of Women's Chiffon Silk Hose

$1

ALL of these Hose are made full-fashioned, finely-woven of pure-dye thread silk and reinforced with tops, double soles, high-spliced heels, and toes; of fine mercerized lisle. They are offered at this extremely low price because here and there occurs a slight imperfection in the weave. However, the wearing quality of the Hose is in no way affected.

Black, white and favored shades for Fall. Sizes 8½, 9, 9½ and 10.
(Main Floor.)

Wednesday Is Baby Day

HAVE you been taking advantage of the special offerings made every Wednesday on tiny apparel? You will find it to your advantage to shop for baby on this day. An interesting feature is the fact that a Trained Nurse is here every Wednesday, to help in the selection of proper garments for the little ones.

Short Nainsook Dresses; lace and embroidery trimmed 69c
Infants' Flannelette Gowns, with drawstring at botttom.....89c
Handmade Dresses of nainsook; tucked and stitched $1.95
Bird's-Eye Diapers; 27 in. square; one dozen $1.75
Infants' Coats and Capes of cashmere; handstitched and embroidered $5.95
Beacon Blankets in nursery designs; stitched edges.....$1.00
45-piece Layette, consisting of all the essentials for the new baby—special $24.95
(Second Floor.)

August Sale of Footwear

Features Advance Fall Modes in Three Very Special Groups

$4.75 $6.75 $8.75

THE newest fashion tendencies you will find reflected in the Footwear we present in this annual sale. There is every type of Shoe for every occasion, carefully selected from the lines of leading manufacturers—thus assuring a high standard of quality. Not only is the variety of styles unusually attractive, but the sale prices are placed extremely low. You will find this a most opportune time to select your Fall Footwear.
(Main Floor.)

Sale of Aluminumware

Offers Extreme Values at

89c

THIS is a special selling of high-grade Aluminum at an exceptionally low price. The offering includes such desirable pieces as:

5-qt. Seamless Teakettles, panel shape
2-qt. Double Boilers, panel shape
10-qt. Water Pails
6-qt. Covered Sausepans
10-qt. Round Dish Pans
6-qt. Covered Kettles
10-qt. Preserving Kettles
3-piece Saucepan Sets
Round Roasters
Covered Fry Pans; large size
3-piece Pudding Pan Sets, 2, 2½ and 3 qt. sizes
(Fifth Floor.)

Sale of Women's Coats

$55

A COLLECTION of Winter Coats of high quality offered at a feature price made possible by a purchase slightly in advance of the season. The styles embody all the advance Fashion notes of the Winter season 1924-25. The materials are of the richest, in the authentic new shades. Fur trimmings are abundantly used, with great decorative success. All are crepe de chine lined.

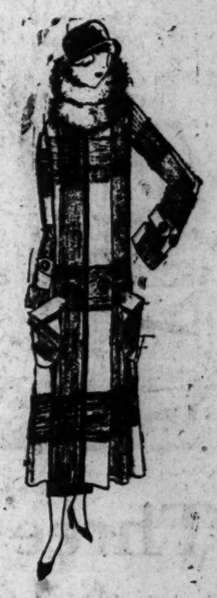

The Fabrics
Nubian, Lustrosa, Carmella, Ormandale, Flamingo, Louella, Roi-de-Laine, Furlaine, Kashlora

The Trimmings
Beaver, Seal, Fox, Squirrel, Skunk, Nutria, Marmink, Muskrat, Opossum

Misses' Coats, $55
Youthful modes, made of beautiful fabrics, luxuriously fur trimmed, are featured in the Misses' Store.

Coats Purchased Now May Be Charged on October Accounts, or May Be Held Until November 1st by the Payment of a Small Deposit
(Women's Coat Dept.—Third Floor.)

Sale of 3600 Men's Collar-Attached Shirts

Presents Exceedingly Interesting Values

SHIRTS like these are extremely popular for office and sports wear. These Shirts are correctly styled and splendidly tailored. Shown in solid white and colors, also self stripes, neat checks and figures. Short, long and medium pointed collars. Sizes from 13½ to 18. Fabrics are—

Silk Mixtures, Fiber Silks, Oxfords, Woven Madras, Poplin, Broche, Krinkle Crepe, Cotton Pongee.

$1.44

Not all sizes in every material mentioned.
(Men's Furnishing Dept., and Thrift Avenue—Main Floor.)

Offerings in the Annual Sale of Curtains and Draperies

Prove This a Favorable Time to Purchase Interior Decorations of All Types

Fringed French Marquisette Curtains Are Typical Values at $3.95 Pair

MARQUISETTE Curtains of finest quality, are finished at the base with a deep hem and fiber silk fringe; along the sides, with 1-inch hem. A very popular Curtain, extremely low-priced.

Fiber Silk Casement Curtains, $2.45 Each

The better quality of casement cloth has been utilized in their making. Trimmed at the base with fiber silk fringe, these Curtains are suitable for living room, dining room and hall. Very specially priced.

Fiber Silk Taffeta 50 Inch, $3.45 Yd.

Iridescent shades, in material of heavy quality. Suitable for draperies and bed covers. Extraordinary value.

Antique Cushions Special at $9.50

This group includes antique needle point and tapestry art pieces of exquisite beauty. The values are exceptional.

Oil Opaque Shades

38-inch width,	75c
42 and 45 inch,	95c
48 and 54 inch,	$1.15

Popular colors in Oil Opaque Window Shades, 6 and 7 feet long, mounted on good rollers. Slight seconds that will not impair the wearing quality.
(Sixth Floor.)

Specia Values in Floorcoverings

Royal Wilton Rugs $82.50

Excellent quality Royal Wilton Rugs; Persian and Chinese designs; all fringed; size 9x12 feet.

Brussels Rugs Special, $19.75

Made of high-grade yarns; allover designs; especially nice for bedroom use. Size 9x12.

Axminsters Special, $51.00

Seamless Rugs; plain center, border designs; taupe, gray and tan; 9x12 feet.

Armstrong's Cork Linoleum Four-Yard Width, 98c Sq. Yd.

So desirable because its width permits the covering of an entire floor without a seam. Printed in attractive assortment of designs.

Inlaid Linoleum, in Dutch Tile Effects, $1.55 Sq. Yd.

Block and small tile designs in all color combinations are offered, in Dutch inset tile effects. These are exceptional values.
(Sixth Floor.)

Practical School Towels

Athletic Bath Towels—All white, fine and absorbent; size 18x36 inches 30c

Huck Towels—Heavy, hemmed, imported Huck Towels; all white; size 18x32 inches 19c

Linen Shop—Second Floor.

Scruggs-Vandervoort-Barney

Store Hours: Daily, 8:30 to 5; Saturday, 8:30 to 5:30 — *Olive and Locust From Ninth to Tenth*

All charge account purchases balance of August on September statements payable October 1.

New Arrivals in

Three Feature Dress Groups

$15 $20 $25

Sizes 34 to 44

New arrivals daily add interest and enthusiasm to this already fascinating group. In fact, these are the latest smart modes, just now to be seen for the first time wherever smart Frocks are worn.

Flat crepes, Canton crepes, satin crepes, cloth Frocks in happy harmony exploit Mandarin-tunic styles—straightline beltless modes, skirt flounced models. Gilt braids, ribbons, crystal buttons adorn these prettily.

Women's Dress Shop—Third Floor.

Effective angora fur collar and new bishop fur banded sleeve. Of lustrous brown Bolivia cloth.

A handsome Coat of Ormodale effectively trimmed with beautifully matched black Manchurian wolf.

Unusual side-pocket effect adds decorative note to this Coat of Ormodale, Opossum collar, cuffs and hem band.

Gray Siberian squirrel trims this elegant black Coat. Rows of buttons accentuate the slender hip lines.

Coats of beautiful Lustrous and New Zelia fabrics generously trimmed with brown opossum fur, as sketched above.

A Tremendous Response Proves the Marvelous Value-Giving in This Sale of 700 Fur-Trimmed Coats

$55

Regular $85, $100, $110 and $125 Coats

Save From $30 to $70 by Buying Now

Luxurious Fur Trimmings

Brown Opossum — *Mink Marmot*
Manchurian Wolf — *Natural Opossum*
Angora Fur — *Siberian Squirrel*
Beaver

Women's Coat Shop—Third Floor.
Misses' Coat Shop—Third Floor.

Storage and Charges —Nov. 1

Free storage to November 1st and charges deferred to October accounts, payable November 1st. If you do not have a Vandervoort charge account we will hold your selection until November 1st upon a reasonable purchase deposit.

2 Outstanding Silk Specials

Box Loom Crepe de Chine

Exceptional Qualities at This Price

More than 2000 yards, offering abundance of choice in lovely shades for frocks, slips and underwear. This is a true Vandervoort quality silk—dependable and satisfactory. 40 inch. **$1.59 Yard**

First Floor Tables.

Silk Crepe Meteor

Satin Faced and Decidedly Underpriced

A truly lovely silk fabric for afternoon, dance and evening wear; the reversed surface may be used to prettily trim a frock. In solid colors in all the smart shades; 40 in. **$2.49 Yard**

Silk Plaza—Second Floor.

Ridgeway's Old English Blue Willow Ware

22-Piece Set for

$5.98 ***Special***

Charming Luncheon or Breakfast Set of 4 cups and saucers, 4 breakfast plates, 4 bread and butter plates, 4 cereal bowls, 1 open vegetable dish and 1 platter.

Extra pieces easily selected. Openstock pattern.

China Shop—Fourth Floor.

Fiber Laundry Boxes

For shipping laundry to and from school. These Boxes all have reinforced corners and are made to stand hard usage. As illustrated—three sizes, 18, 20 and 22 inch. Special **$1.75, $2.00 and $2.25**

Luggage Shop—Basement.

P. S.—Make Vandervoort's your headquarters for school needs.

School Day Sales!

COMING to the center of the stage, the future men and women of St. Louis prepare for school.

Recognizing the special needs of the student, both in the grade schools and in college, Vandervoort's have made special preparations in these School Day Sales.

¶ Make Vandervoort's headquarters for school preparations.

Boys' Brown Elk Shoes $4 and $5

Shoes that give more than the alloted term of service. And boys who own these Shoes will find they are made on the regular army last that gives a great deal of foot freedom. Of extra quality selected materials, leather soles, lace style. Guaranteed to give excellent wear.

Children's Shoe Shop—Second Floor.

Girls' New School Hats, $6.75

Just the kind of smart, practical little Hats girls will need as soon as the Fall term of school begins. Mostly of soft velour, neatly trimmed with ribbon. Soft tans, beige, brown, black.

Girls' Wool Sweaters $8.75

Days with the first twang of Fall in the air will find little girls on the way to school needing warm Sweaters like these. Slip-on style; neat pockets. Tan, brown, blue mixture weaves.

Girls' Shop—Third Floor.

Boys' School Blouses $1

Specially priced—for school and better wear. With high neck and long sleeves. Good quality white madras and stripe percale.

White Oxford Shirts $2

Attached collars and double or single cuffs; sizes 12 to 14.

Boys' Furnishing Shop—Second Floor.

Girls' Handkerchiefs, Doz. 65c

A dainty, yet practical Handkerchief for the girl going off to school. All-white imported soft lawn hemstitched Handkerchiefs; ¼-inch hems.

Boys' Handkerchiefs, 6 for 39c

All-white, soft cotton cambric Handkerchiefs; ¼-inch hemstitched hems.

Handkerchief Shop—First Floor.

A Sale of Men's High-Grade

English Broadcloth Shirts

Regular $3.50 Shirts **$2.65** ***Sizes 14 to 17***

EVERY Shirt is the popular Broadway Brand—a brand that is heartily endorsed by every man who ever wore one.

Every Shirt is perfect, finely tailored and full cut. They come in neckband and collar attached styles in plain white, tan, gray and blue.

Men's Furnishing Shop—First Floor.

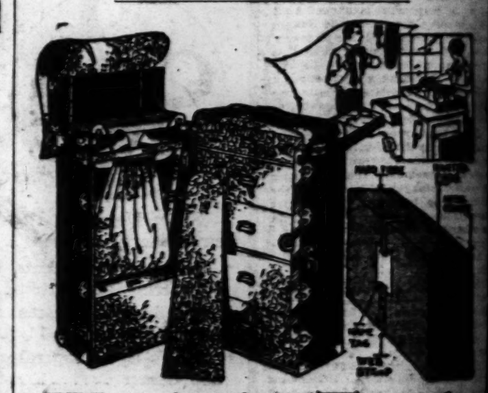

Wardrobe Trunk

For Students

$29.75

FULL size and suitable for both men and women. Will carry from twelve to twenty garments. Separate shoe and hat compartments; locking device on all drawers; dust curtain and laundry bag.

Luggage Shop—Basement.

Pamico Cloth

Regularly 59c

Comes in all of the favorite plain colors. Guaranteed fast colors. 36 inches wide **50c**

William Anderson Zephyr Gingham

Imported from Scotland; 32 inches wide. Comes in the favorite checks, plaids and novelty striped effects. Regularly 45c, for **39c**

Dress Gingham

Regularly 50c

32 inches wide, comes in a splendid selection of neat checks, blocks and plaid effects. Launders beautifully **35c**

Imported Eponge

Regularly Up to $2 Yard

39 inches wide; comes in pretty plain shades and in novelty effects. Very desirable for children's school frocks **89c**

Colored Wash Goods Shop—Second Floor.

Imported Pique

Regularly $1.25

Pencil cord pattern; yard yard wide. Most fashionable for collars and cuffs on new frocks **75c**

Handkerchief Linen

Regularly $1.50

Sheer, even weave for hand embroidery. Imported Irish linen weave; 36 inches wide **85c**

Imported Batiste

Regularly 85c

Made from fine, mercerized yarns; 45 inches wide. A fabric for lingerie **69c**

White Goods Shop—Second Floor.

Infants' Cribs

In the August Sale

$3.95

Ivory enamel Cribs, rubber-tired wheels and wire springs.

Dressing Tables

$3.95

Infants' Dressing Table—Of sturdy construction. The top is made of closely woven canvas and has convenient pockets. Enamel finish.

Bassett Crib Blanket—Block or teddy bear patterns; 36x50 in.

Cambric Sheets—Hemstitched finish; 36x50 in.

Ivory Enamel Rocking Chair—Complete

Infants' Shop—Third Floor.

...LERS TOLD TO DO SOME HUSTLING

...ciation President Suggests ...ferred Payment" Plan and Auctions to Aid Sales.

...e jeweler, in seeking the dig- ...of the craftsman and the re- ...of the connoisseur, has al- ...been elbowed aside by the ...er and must do some hustling ...ent."

...his was the theme elaborated ...dward H. Hufnagel of Mount ..., N. Y., president of the ...rican National Retail Jewel- ...Association, in his address ...ing the organization's conven- ...today at Hotel Statler. It is ...ated by business experts that ...retail jewelers of this country, ...whole, operated at an 11 per ...loss last year.

"There is a general unanimity of ...belief that we retailers have ...slow in adopting aggressive ...handising methods because of ...aversion for things spectacu- ...and unreserved," Hufnagel said. ...while we have been striving for ...ality, exclusiveness and dignity ...impunity, others have come ...ward with new conceptions ...h have given them great ad- ...ages over us."

Other Stores Sell Goods.

...to the "others" he elucidated ...er on: "Articles of jewelry are ...ually being sold to depart- ...stores, hardware stores, ...stores, drug stores, clothiers' ...and even cigar stores at a ...lower price than that afford- ...the retail jeweler. So long ...this condition is permitted to ..., just so long must we con- ...to meet it in a manner which ...normal circumstances might ...be necessary."

"The jeweler," he continued, ...must become an active merchan- ...if he is to keep up with the ...ssive procession of workers ...are constantly devising new ...and means for meeting com- ...tion. It is not always just to ...call 'unfair' when we see or ...of a man who is adopting ...mate ways for adding to his ...and prestige. It is not al- ...right to condemn our neigh- ...for using his initiative to his ...antage if he does so honestly. ...is merely a good business man, ...foresight and ability make ...what is known as a success."

Deferred Payment Plan.

...large volume of business and ...turnover—less than once a ...—with consequently high over- ...were, Hufnagel said, the prin- ...things to be overcome. He ...ed more research to deter- ...other factors, adoption of the ...erred payment" plan to attract ...buyers of jewelry; sales and ...ent carefully guarded against ...ical practices, and a deter- ...national advertising cam- ...

"Let us all begin to turn over a ...leaf," he urged. "If we will ...ntiously utilize the forces ...are right in our hands, I am ...the opinion that one of the ...est changes in any great and ...anized industry, such as ours, ...started not only the public but ...selves as well."

...new and old and rare things, in ...ntry, said by the convention ...agers to be worth about $10,- ...,000 altogether, are displayed ...the north and south sections of ...the first-floor dining room at the ...hotel, and meetings are in the ...middle section. The exhibits are ...guarded by a special detachment ...of police.

State Body in Session.

...conference of retailers with ...manufacturers and wholesalers ...held yesterday afternoon, pre- ...ratory to the convention. The ...Missouri Retail Jewelers' Association ...will hold its annual meeting. St. ...Louis jewelers will be hosts to the ...visitors on a Mississippi River boat ...ride tonight and at "Carmen" in ...the Municipal Theater Thursday ...night. Reservation of 1400 tickets ...for the opera is an indication of ...the number of delegates and visi- ...tors.

...Business addresses by jewelers on ...problems of the business, to some ...extent following the trend of the ...president's address, there will be a ...discussion of "The 1924 Findings ...of the Harvard Bureau," by Cecil ...Fraser of the Harvard Bureau of ...Research. The bureau has been ...making a special study of jewelry ...economics. Henry Bruere, a vice ...president of the Metropolitan Life ...Insurance Co., will speak on "Suc- ...cess Dependent Upon Health." The ...convention will close Friday.

Fatal Money Orders Warning Out.

...St. Louis business houses have ...received a warning from the Post- ...master at Denver against accepting ...postal money orders whose serial ...numbers range from 20,601 to 20,- ...789. 189 such orders have been ...issued recently from the postoffice ...at Orville, Cal. One of the orders ...was cashed a few days ago in Boise, ...Ida.

Cadum Ointment for Skin Troubles

...people have itched and scratched ...and never got peaceful sleep and ...relief like the use of Cadum Oint- ...ment. It stops the itching at once and ...clears away the skin and healing wher- ...ever the skin is irritated or inflamed. ...Cadum Ointment is good for eczema, ...rashes, blotches, itch, tetter, scaly ...eruptions, chafings, piles, rash, ...scabs, ringworm, cuts, etc.

RIOT DISCLOSES PLAN TO SPREAD K. K. K. IN NAVY

Sailors Cheering for Hooded Order Attacked by Civilians at Portsmouth, R. I.

Special to the Post-Dispatch.

NEWPORT, R. I., Aug. 26.—A riot precipitated by sailors, returning from a Ku Klux Klan meeting at Portsmouth, started to cheer for the klan, has disclosed that an effort has been made to enlist sailors at the naval station here in the klan, to act as agents in spreading the organization throughout the navy. The cheering Sunday morning had just got under way when the sailors were attacked by civilians and the fight was fast and furious until the police routed the rioters.

Morris J. Westervelt had charge of the organizing of the gobs here, giving reduced rates of admission to gain recruits. Westervelts' activities among the sailors aroused a lot of opposition ond he finally went to Providence, after persons had surrounded his house one night, threatening to hang him. He has since continued his efforts in Providence.

606-08 Washington Avenue **Kline's** (Reg. U. S. Pat. Off.) Thru to Sixth Street

A Special Purchase Brings This Sale of

Lyons Velvet Hats

Regular $8.50 Values

At a startling Underprice! **$5**

Richly trimmed models in black, wood, copper, sand, fuchsia, acorn.

Smartly tailored Hats in chic effects achieved with ribbons and embroideries.

Genuine BAYER ASPIRIN

SAY "BAYER ASPIRIN" and INSIST!

Proved safe by millions and prescribed by physicians for

Headache Colds Neuralgia Lumbago
Pain Toothache Neuritis Rheumatism

Safe Accept only "Bayer" package which contains proven directions.

Handy "Bayer" boxes of 12 tablets
Also bottles of 24 and 100—Druggists.

Aspirin is the trade mark of Bayer Manufacture of Monoaceticacidester of Salicylicacid

Refill it cheaply from package HOFSTRA kills

15c buys a ready-loaded Hofstra, metal gun. It is refillable at only a few cents cost per load. Save money—buy Hofstra in 30c, 60c and $1.20, bulk packages—far more economical than 10c paper gun kinds; and besides you KNOW it is genuine and high powered. At Grocers and Druggists.

Flies—Ants
Roaches, Fleas
Mosquitoes
Bed-bugs
Chicken mites
Potato-bugs
Cabbage worms
Plant lice and many others.

HOFSTRA MFG. CO. Tulsa—Chicago 6-25

NOT A POISON

ADVERTISEMENT

What the Doctor Says About Kidneys

You probably aren't going to die right away just because you have something the matter with your kidneys.

It would be a good thing for the world, however, if people who have backache, moist palms, puffy eyelids and dizzy spells would right at the start give their kidneys a good cleaning with a good medicine.

Last year tens of thousands of men died of kidney trouble because they waited too long, and today many hundreds of widows are struggling to exist.

Many of them are in actual want.

One the other hand, thousands of men lost loving wives just because they did not start in time to drive the poisonous accumulation from their overloaded kidneys.

These are facts, not fancies, and as Dr. Carey, for over 40 years a specialist in diseases of the kidneys, once said: "Thousands die every day who ought not to die and kidneys soaked with poison is responsible."

One of the very best kidney medicines in the world is Dr. Carey's Marshroot Prescription 777, of which Wolff-Wilson Drug Co., Judge & Dolph Drug Stores, Keiffer Drug Co., sells large quantities at 75 cents a bottle, as do druggists all over America. It drives out the accumulated poisons, and being composed of roots and herbs, also acts as a decided system regulator. One bottle ought to help any sufferer, and on that basis it is sold on money-back plan.

For SPRING CLEANING and repairing CONSULT POST-DISPATCH BUSINESS CARD want columns.

Kline's (Reg. U. S. Pat. Off.)
606-08 Washington Av.—Thru to Sixth St.

Charming Dresses for Misses and Women in Sizes Up to 48

Exact Copies of Costly Paris Dresses Are Included

Tomorrow...Wednesday...At 8:30 A. M....We Inaugurate a Truly Wonderful

Sale of 500 New Frocks

$45 DRESSES
$40 DRESSES
$35 DRESSES
$30 DRESSES
$25 DRESSES

Representing the Utmost in Style and Value

See These Wonderful Dresses on Display in Our Windows

$19

Sizes and Models for Every Type of Woman

Frocks of Personality! You'll Love Them, the Minute You See Them

Afternoon Frocks
Dinner Dresses
Club Frocks
Business Dresses
Street Frocks

YOU must come down early Wednesday for just the lovely Dresses you want are here at MUCH less than you expected to spend.

Paris Reflections

Straightline modes, neck to hem :: long and short sleeves :: button treatments :: bishop sleeves :: fringes :: rich embroidery :: high-shaded pipings :: basque developments. Fur :: lace :: appliqued effects :: a virtual riot of beauty!

Satin-Back Crepes
Crepe Romaines
Faille Crepes
Bengalines
Flat Crepes

COLORS include, besides the always smart black and dark blues, shutter green, rust, Titan, caramel, saddle, etc.—in fact every shade that is desirable.

¶ The selling idea behind this event required that our buyers prepare a low-price sale with all the distinction and eclat which fine quality Frocks would give it. We honestly believe we could have made the price $25 and still have obtained all the enthusiasm which is certain to mark this event.

...nt purchases bal- ...September state- ...ber 1.

...'s High-Grade ...dcloth Shirts

...2.65 Sizes 14 to 17

...ar Broadway Brand—a brand ... by every man who ever wore

...finely tailored and full cut. ...d collar attached styles in ... blue.

... Shop—First Floor.

...e Trunk ...tudents

...9.75

... both men and women. Will ... twenty garments. Separate ... locking device on all draw- ...ry bag.

...op—Basement.

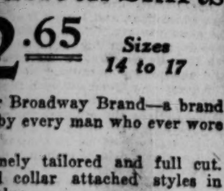

Infants' Cribs
In the August Sale

$3.95

Ivory enamel Cribs, rubber-tired wheels and wire springs.

Dressing Tables

$3.95

Infants' Dressing Tables—Of sturdy construction. The top is made of closely woven canvas and has convenient pockets. Enamel finish.

Beacon Crib Blankets—Block or teddy bear patterns; 36x50 in. $1.50

Cambric Sheets—Hemstitched finish; 36x52 in. 50c

Ivory Enamel Nursing Chair—Complete $3.95

Infants' Shop—Third Floor.

HOSIERY SPECIAL for TO-MORROW at
Lanathan's
$3.22 All Silk Chiffon Hose $1.45 PAIR
ALL NEWEST SHADES
Phone Olive 6597
Mail Orders Filled
LANATHAN'S HOSIERY CORNER
Sth and Locust

No Soap
Don't rub the life out of your clothes in order to rid them of dirt. Clean them, and protect them too, by washing the soapless way. A bar of Staufer's, some boiling hot water, and in a few minutes your washing is over. No soap necessary.
Every grocer sells Staufer's. One bar of Staufer's equals two of soap. Over a million and a half bars sold in St. Louis last year.
Excellent for washing dishes, cleaning fine furniture, woodwork, floors, etc.
THE STAUFER'S LAUNDRY TABLETS

ADVERTISEMENT
Getting Skinnier Every Day
Something Must Be Done and Done Darn Quick, Too
Tens of thousands of thin, run-down men—yes, and women too—are getting discouraged—are giving up all hope of ever being able to take on flesh and look healthy and strong.
All such people can stop worrying and start to smile right now for McCoy's Cod Liver Oil Tablets, which any druggist will tell you all about, is putting flesh on hosts of skinny folks every day.

One woman, tired, weak and discouraged, put on 15 pounds in five weeks and feels fine.
We all know that Cod Liver Oil is full of flesh-producing vitamines, but many people can't take it because of its horrible smell and fishy taste, and because it often upsets the stomach.
McCoy's Cod Liver Oil Tablets are as easy to take as candy, and if any thin person don't gain at least 5 pounds in 30 days your druggist will give you your money back—and only 60 cents for 60 tablets. Ask Wolff-Wilson, Jaeger & Dolph Drug Stores, Kinderle Drug Co. and Johnson Bros. Drug Co., or any live pharmacist anywhere.
"Get McCoy's, the original and genuine Cod Liver Oil Tablet."

Labor Day Holiday
EXCURSION
$12
To CHICAGO
and Return Via Wabash
SATURDAY, AUGUST 30
Tickets Good 15 Days for Return Trip
4 Trains From Union Station: 8:15 A.M, 12:20 noon, 9:30 P.M, 11:40 P.M.
3 Trains From Delmar Av. Station: 8:30 A.M., 9:46 P.M, 11:55 P.M.
Save Time by Using the Wabash Delmar Avenue Station in Both Directions
Observation, Parlor Cars, Dining Cars and Free Reclining Chair Cars on Day Trains. Club Cars, Sleeping Cars and Free Reclining Chair Cars on Night Trains.
Tickets and Reservations at Wabash Ticket Office, 328 North Broadway (Cor. Locust St.) Delmar Av. Station, Union Station.
F. L. McNulty, Division Passenger Agent, 2191 Railway Exchange Bldg. Phone Main 1010
WABASH

TROPICAL STORM ON ATLANTIC COAST

Many Vessels Of North Carolina and Virginia Recalled to Harbors.

By the Associated Press.

NORFOLK, Va., Aug. 26.—The tropical storm that lashed the North Carolina and Virginia coasts throughout last night, driving numerous ships to shelter and drenching several towns, continued its northeasterly course early today, but left little known damage in its wake.

Hurricane warnings displayed from Beaufort, N. C., to Cape Henry, late yesterday prevented a number of vessels from leaving harbors and caused owners to recall others that had cleared, while a number, finding the wind mounting rapidly, were put back. The Weather Bureau extended northeast storm warnings from Cape Henry to Atlantic City, predicing "dangerous east, backing to northeast and north gales," in the Cape Hatteras-Manteo section.

The wind had reached a velocity of 60 miles an hour at Chicamicomico Life Guard Station, 25 miles north of Cape Hatteras, late at night, several hours before its center reached that point. Wires to Cape Hatteras went down shortly after 6 p. m., and Coast Guard cutters were held in readiness throughout, but no distress calls were received.

Ocracoke Island, 30 miles off the North Carolina Coast, opposite Portsmouth, with a population of 600 and a number of summer visitors, was caught in the path of the storm and partly inundated. High seas also were driven into a number of villages along the coast.

TESTS RUM PRESCRIPTION CURB

Doctor's Complaint to Bring Haynes to Court Hearing.

Special to the Post-Dispatch.

WASHINGTON, Aug. 26.—Commissioner of Internal Revenue David H. Blair, Prohibition Commissioner Roy A. Haynes, and Harry M. Lucket, Divisional Chief of the prohibition unit, have been ordered by Justice Siddons in Equity Court to appear Sept. 4 to show cause why the official curb on liquor prescriptions should not be removed.

Dr. William E. Philes of Washington, is complainant, contending that the rules and regulations limiting prescriptions to 100 every 90 days seriously interferes with his practice and works a hardship on those suffering from certain ailments. Dr. Philes further declares that the present restrictions are unlawful and not based on correct observations of the needs of sick people.

HUMAN SKULL IN PULPIT

Pastor to Use It in Discussing Case of Kid McCoy.

By the Associated Press.

BUTTE, Mont., Aug. 26.—The Rev. Z. Colin O'Farrell of the First Baptist Church, who used a monkey in his pulpit Sunday night, to lend color to this sermon on evolution, announced today he will have a human skull in his pulpit next Sunday, when he will preach on "The downfall of An American Idol," discussing the case of "Kid" McCoy, the former pugilist, facing trial on a murder charge in Los Angeles.

The church will be darkened and the eye sockets of the skull will be illuminated by candles, he said.

Nugent's
The Store for ALL the People
It Pays to Buy at Nugents

69c Fancy Cotton Crepe
36-inch Dress Crepe, in plain colors, lace stripes and plaid effects; makes beautiful wash dresses. Yard..... 49c
(Main Floor—Nugents.)

Women's Service Silk Hose
Full-fashioned service weight Silk Hose in new Fall shades of tanbark, silver, sombrero, atmosphere, beige, nude and black. All sizes 8½ to 10..... $1.49
(Main Floor—Nugents.)

Women's $2.50 Chiffon Hose
Full-fashioned all-silk Chiffon in very sheer quality. In black and white and new Fall shades. All sizes 8½ to 10..... $1.59
(Main Floor—Nugents.)

Women's $3 $5.95 Bath Suits
Fine quality wool Suits in the popular nia style. A wonderful value at this low price.
(Fourth Floor—Nugents.)

Your Unrestricted Choice
Any Wash Dress
On Our Second Floor
Here are all of our pretty Wash Dresses. None reserved. Lovely frocks, delightfully trimmed; well made; full cut. Made of fine quality voiles, linens, ratines, novelty wash fabrics and combinations.
$5.95 Wash Dresses
$7.95 Wash Dresses
$9.95 Wash Dresses
$12.95 Wash Dresses
$15.00 Wash Dresses
$2.95
Sizes 16 to 46
(Second Floor—Nugents.)

SILKS
$1.19 Natural Tan Pongee
All-Silk 12-m Pongee in 33-inch width. While 500 yards last. Fine for children's clothes, underwear, blouses and dresses..... 69c
$1.98 Sport Satin
In colors of white, peach, pink, gray, tan, empire, red, henna, orchid and black. 40-inch wide.
A Yard. $1.49
$1.98 Print Crepe de Ch
In neat designs and Light and dark 40-inch wide. Also at this price.
A Yard. $1.3
Select pleas amaz or co

Only One Week More of Our
Special $1.00 Down Offer
Seldom Is This High-Grade Sweeper-Vac Cleaner Offered on Such Liberal Terms.
Electric SWEEPER-VAC With Motor Driven Brush
Only $1 down. At such terms you cannot longer deny yourself the comfort of cleaning electrically. The Sweeper-Vac cleaning by both strong suction plus motor-driven brush is the most useful of all cleaners. It is the only cleaner with a Vac-Mop for hardwood floors. Phone for free demonstration in your own home.
The Sweeper-Vac is approved by Good Housekeeping, Modern Priscilla and similar testing institutes.
Fully Guaranteed and Approved
A Vac-Mop Is Included Without Charge
(Main Floor—Nugents.)

Wednesday, BabyDay
Baby Dresses
Philippine hand-embroidered and hand-sewn baby Dresses. Square neck, short sleeve style. Simple, dainty and easily laundered..... $1.00
$1 Baby Pillow Slips
Pillow Slips of fine batiste, hand-scalloped edge and dainty eyelet embroidery designs. Slightly soiled 69c
$1.00 Climax Lap Pad
Made of Turkins toweling with detachable waterproof lining. Very practical, as well as attractive for gifts 79c
$1.00 Washable Kid Shoes
Infants' button-style and one-strap Mary Janes with soft soles. Baby sizes 0 to 3. Special,
75c
60c Vanta Bands
Fine Merino with shoulder straps and reinforced pinning tab. Slight seconds. Sizes 1 and 2 years.
3 for $1
$6.75 High Chair
Well constructed, high enamel finish with panel back and play tray decorated with nursery figures. Solid colors and pretty combinations $5.95
Slip-On Baby Pants
Of pure gum rubber with net top for ventilating. Small, medium and large sizes 26c
(Fourth Floor—Nugents.)

$1.05 Mop Outfits
Polishing Floor Mop with adjustable handle and bottle polish.. 59c
(Third Floor—Nugents.)
$1 Clothes Baskets
Made of good, strong willow; well reinforced; special 63c
(Third Floor—Nugents.)
75c Garbage Cans
Of heavy galvanized iron with corrugated sides and deep rim fly-proof lids.
49c
(Third Floor—Nugents.)
$8.50 Breakfast Set
Of fine domestic porcelain, with neat floral border decorations. Full service for 6 persons. 36-piece Set. Special..... $5.65
(Fourth Floor—Nugents.)

BARGAIN BASEMENT BARGAIN BASEMENT
A Great Purchase and Sale of Women's and Girls' Low Shoes
3000 Pairs of $4, $5, $6 and $7 Values at $1.95
St. Louis manufacturers' cancellations and surplus stocks bought at our own price. Come and expect wonderful bargains—as we pass the savings on to you. Every Shoe perfect, no seconds.
You will find—colored suedes, colored kid, black or brown kid and calf, smoked elk, black satin, patents, two-tone effects and sport models.
Come in fancy straps, dainty cut-outs, side or front gores, pumps, sandals, plain straps, and military Oxfords.
Every style of heel represented. Shoes for dress, street, sport or evening wear. Complete assortment of sizes. (Bargain Basement—Nugents.)
This Sale Continues All Week

The Last Days of Our August Fur Sale
Furs are actually going up. The manufacturers are 15% to 35% over last month. Take advantage of the four days and buy a Fur for the price of a cloth
Coat Wraps—Jackets
Read of Furs on sale in this special Be here day to make your selection of fine and you can save $25 to $ these g
Things
$10
Every Fur Gu as to Wearing
Notice!
A 25% deposit will hold your Fur in our Cold Storage until needed. Charge accounts payable November 1.

Women's $3.9 $5.95 Bathi Suits

Fine quality wool Suits in the popular nia style. A wonderful value at this low price. $

(Fourth Floor—N

.50 Ruffled Grenadine Curtains

dots in this popu- tain. Well made with ks to

$1.85

(Third Floor—Nugents.)

95c to $1.29 Art Silk Gauze

Beautiful, lustrous gauze in allover patterns. The newest material in curtaining. A large assortment of patterns; yd.....

79c

(Third Floor—Nugents.)

$2.25 Sunfast Drapery Silks

A large range of the newest colors to choose from. 45 and 48 in. wide. Some two-tone effects in the lot. Yard.

$1.65

(Third Floor—Nugents.)

75c and 85c Drapery Poplins

Come in blue, rose, mulberry and brown shades. Some figured patterns in the lot. Very fine for draperies Yard....

65c

(Third Floor—Nugents.)

Nugent's

The Store for ALL the People

It Pays to Buy at Nugents

KS

Select pleasi amazi or co

tural Tan Pongee

gee in 33-inch rds last. Fine es, underwear,

69

.....

$1.98 Printe Crepe de Chi

In neat designs and Light and dark back 40-inch wide. Also chiff at this price.

A Yard. $1.3

, pink, henna, wide.

Silks for one's new Fall Dresses is a th such beautiful Silks as these, at such All the wanted weaves, colors and col- to select from.

$2.98 Crepe de Chines

good heavy quality with flat thread In colors of tan, navy, pinebark, pink, peach, orchid, Turquois, rose, teal, black and white.....

$1.98

$4.00 Satin Canton Crepe

good quality, even thread in colors of tan, pinebark, blue copras, gray, delph, navy and brown and black. 40-inch

A Yard. $2.69

$3.98 Satin Crepe Faille

A good, heavy quality with lustrous special crepe finish. Can be used reversible. 40-inch wide.

A Yard. $2.55

(Main Floor—Nugents.)

Advance Sale of Men's New

Two-Trouser Suits

$30, $35 and $40 Values *Of This High-Grade Make*

Buy now and be ready for the first Fall days with a high-grade Suit at an exceptional price.

KORREKT KLOTHES

Korrekt Klothes—Made by a local concern. All-wool Suits, each with two pair of trousers.

Strictly Hand Tailored—All Wool Materials

Grays Tans Browns Blues All Sizes

$25

Stouts Slims Shorts and Stouts

A $5 Deposit Will Hold Your Garment Until Oct 1.

(Sale on Main Floor, Men's Store.)

(Main Floor, Men's Store—Nugents.)

Announcing

That Nugents Are Exclusive Headquarters

"Jack Tar Togs"

For Girls

Every garment bears the well-known "Label of Honor"—"Rub 'em, Tub 'em, Scrub 'em—They come up smiling." We have an excellent assortment of "Jack Tar" School Dresses, Overblouses, Middies, Gym Bloomers and Skirts. All sizes in all garments from 6 to 17.

Jack Tar Dresses

Pretty checked and plaid flannel straightline Frocks, with patent leather belts, embroidered collars and cuffs.

Come in tan, brown, green and black. Sizes 6 to 16.

$9.95 and $10.95

Jack Tar Palmer Blue Tub Frocks..	$2.98 and	$4.50
Jack Tar Middies; all white		$1.95
Black Sateen Plaited Gym Bloomers		$1.50
Navy Serge Plaited Skirts; button onto body		$3.95
Black Sateen Wash Frocks; for school		$6.50

(Second Floor—Nugents.)

Sale 5000 Pieces

Dainty Lingerie

A special purchase of fine Lingerie, bought at a price concession most unusual. Every garment of the renowned Du Barry make. Sizes 36 to 44. A fine opportunity to replenish your Summer wardrobe.

Garments:	Materials:
Envelope Chemise	*Voiles*
Vests	*Dimities*
Step-Ins	*Novelty Weave*
and Bloomers	*Batiste*
	Nainsook

Each

79¢

(Fourth Floor—Nugents.)

$39.50 Refrigerators

Leonard's; white lined, 2-door apartment style, and with large 100-lb. ice capacity ice chamber.

$31.85

(Third Floor—Nugents.)

$2 Percolators

Highly polished aluminum, Colonial shape. Large 12-cup size.

$1.39

(Third Floor—Nugents.)

60c Saucepans

Of highly polished aluminum, long handled, in popular 3-qt. size. Sale price,

37c

(Third Floor—Nugents.)

$2 Oval Dishpans

Of pure aluminum, deep shape, made to fit in sinks, and in 12-qt. size. Special.....

$1.23

(Third Floor—Nugents.)

BARGAIN BASEMENT

Boys' School Knickers

A good durable Knicker, just the thing for school wear; nicely made and come in the dark striped patterns. Sizes 8 to 16.....

59c

Men's Work Shirts

Good quality chambray in a nicely made garment, double stitched; has collar attached and is full cut. Sizes 14½ to 17.....

69c

Boys' Overalls

Boys' blue stripe stifel and denim Overalls; strongly made, full cut. Sizes 6 to 15.....

63c

$2.95 and $3.95 Fiber Silk Sweaters

Beautiful Sweaters, excellent variety of colors and styles—assorted sizes .....

$1.00

$1.00 to $2.00 Men's Straw Hats

Sizes 6⅝ to 7 only—about 400 Hats; while they last.....

25c

$1.65 81x90 Bleached Sheets

Heavy quality, full bleached seamless Sheets. Limit of 6 to a customer .....

$1.15

.25c and 35c Pillowcases

42x36 full bleached, medium weight, closely woven. While $00 last .....

19c

19c Yard-Wide Pajama Check

Small check, good quality, plain white in mill lengths. From 2 to 10 yard pieces .....

14c

35c Sateen

Fine quality silk finished Sateen, suitable for bloomers and children's wear in all the wanted colors. Yard .....

29c

$1.25 Breakfast Cloths

Made of good heavy quality mercerized damask, full bleached; variety of patterns.....

85c

50c Mercerized Table Damask

Excellent quality mercerized Damask. Plain white, closely woven, full bolts .....

25c

300 Mattress Covers

Full size—made of a fine quality Sea Island unbleached sheeting—box ends .....

$1.88

65c 81-In. Bleached Sheeting

Heavy quality, closely woven full bleached Sheeting, 2¾ yards wide; cut from full bolts.....

44c

Pepperell Sheeting

Extra wide, extra heavy quality unbleached Pepperell Sheeting, 90 inches wide; will bleach easily. Yard .....

47c

$2.25 60x76 Cotton Blankets

Excellent quality, fine soft nap Blankets in attractive plaids and plain colors. Very serviceable..

$1.85

$1.49 Crepe de Chine

Fine quality, good weight, all-silk Crepe de Chine for dresses, blouses or undergarments, in a large assortment of the wanted light and dark shades. 39 inches wide; yard.....

94c

$1.59 Pongee Silks

Fine heavy quality Silk Pongee in the wanted shades of orchid, maize, jade, flesh, rose, grey, Ching blue and white. 33 inches wide. Yard.....

$1.00

The Last Days of Our

gust Fur Sale

actually going up. 5% over last month's and buy a Fur

The manufacturers are asking Take advantage of these last the price of a cloth coat.

Coa Wraps—Jacquettes

Read t Furs on sale in this special $100 Sale. Be here to make your selections. Every one of fine q you can save $25 to $75 on many of these ga

$100

Every Fur Guaranteed as to Wearing Quality

The

Silve
Sco
Natur
Natura
Ja
Marm
O
Nort
(D

Trim gs

Natu rel, beige or V rel, natural ural raccoon, or natural o

(Second Floor—Nugents.)

ce!

eposit will ur in our until need- accounts ember 1.

S

More ferent m line mod ing effe capes, ja py typ others.

G. O. P. WILL OPEN SPEAKERS' SCHOOL

Candidates, as Well as Supporters, to Attend Sessions in New York.

Special to the Post-Dispatch.

NEW YORK, Aug. 26.—The efforts of the Speakers' Bureau of the Republican party in the five counties of New York City are to be co-ordinated during the present campaign with all meetings and speakers functioning under a single program, it has been announced at Republican headquarters by Irwin Kurtz, chairman of the Manhattan Speakers' Bureau, who, at the same time issued a call for two mass meetings for campaign speakers to be held in Bryant's Hall, Sept. 8 and 17.

At these meetings, the various issues of the campaign will be discussed by experts, who will advise with the speakers and instruct in the presentation of effective arguments. The subjects listed for discussion are:

"The Tariff," by Wilbur F. Wakeman of the Tariff League; "Taxation," by Representative Ogden L. Mills; "The Budget," by John T. Pratt, head of the Budget League of America; "The La Follette Plan Under the Microscope," by Dr. Edward S. Van Zile; "The A B C of the Dawes Plan," Rheta Childe Dorr, and "Campaign Speaking Dont's," Representative John Q. Tilson, director of the Speakers' Bureau of the National Republican Committee.

Honesty, economy and platforms will be other subjects of discussion by speakers yet to be selected. Senator James W. Wadsworth Jr., of New York, has been invited to discuss the first subject, honesty, and will probably accept, according to Kurtz.

Candidates to Take Course, Too.

The announcement of the plan for the combined speaking campaign in the five counties was made after Mr. Kurtz had conferred with Representative Tilson, and it was also decided at the conference to invite to the meetings at Bryant Hall, not only the party workers who are scheduled to take the stump, but all the Republican candidates for office.

Jacob Bartcher, Commissioner of Records of Kings County, who is chairman of the Brooklyn speakers bureau, has already subscribed to the new plan, as will the chairman of the other three boroughs. Representative Tilson, referring to the meetings, said they will offer a splendid opportunity for the candidates to obtain material for the campaign speeches.

"And they should take advantage of them," he said. "We purpose making the campaign of Greater New York as vigorous as possible, and, with this in view, will provide the organizations of the various counties with the best speakers obtainable."

Mrs. Martin J. Staples of Norfolk, Va., a member of the Executive Committee of the Virginia Republican State Committee, who was a classmate at Swarthmore College of Frederick O. Hicks, Eastern campaign manager, was a visitor at the Eastern headquarters. Mrs. Staples, who was alternate delegate to the Republican convention for C. Bascom Slemp, the President's secretary, brought optimistic reports on the political situation in Virginia.

"Virginia has waked up to the fact that this country is more prosperous under a Republican administration with a protective tariff in operation than under Democratic leadership," she said. "This is due to the fact that Virginia has many manufacturing industries now that are giving employment to a large number of persons. During the past few years there has been a growth in Republican sentiment in Virginia which will manifest itself next November. There is abroad in my State a new feeling of tolerance, due to a realization of the fact that, under the two-party system of Government, the wishes of the people are best expressed. It is easier to be a Republican in Virginia today than it ever has been. Today we find the women of Virginia very active in politics and the Republicans are better organized than ever before.

Registering Virginia Women.

"In order to vote in our State, it is necessary to pay a poll tax six months before election, and we believe a larger number of women have paid this tax than ever before. We must register 20 days before election. In the rural district we will get the women down the mountains to the polling places on horseback and by mule team. Every Republican in Virginia will hasten to show his or her admiration for President Coolidge and to register, realizing that the Republican party has offered the best program for the next four years."

SOLDIERS STOP K. K. K. MEETING

35 Persons Held After Gathering on Military Reservation.

By the Associated Press.

BATTLE CREEK, Mich., Aug. 26.—Thirty-five persons were placed in the guard house at Camp Custer late last night after a detachment of the guard with Gen. George Moseley, commanding officer in charge, broke up a gathering of klansmen on the southern part of the military reservation.

Any further meetings of the K.u Klux Klan or similar organizations will be dealt with severely, Gen. Moseley said. It was expected that a general order would be issued today against a repetition of last night's affair when a fiery cross was placed on the hill while scores of persons looked on.

Quick Safe Relief

CORNS

Dr. Scholl's Zino-pads stop corns hurting *instantly*. Remove the *cause*—friction and pressure. They are thin, medicated, antiseptic, waterproof. Absolutely safe! Easy to apply. Get them at your druggist's or shoe dealer's.

Three Sizes—for corns, callouses, bunions

Dr Scholl's Zino-pads

"Put one on—the pain is gone"

faded?

Use Tintex!

Sun *does* fade daintily-colored finery. But no need to fear it.

Tintex will keep your summer wardrobe ever fresh and colorful.

Always have a few packages of your favorite Tintex colors on hand. Then just "tint as you rinse," cold or warm water—no boiling.

24 fashionable tints and colors See dealer's color card

15¢ at all Drug and Department Stores and Notion Counters

Tintex

TINTS AS YOU RINSE

Make this economy test: Try H & K Coffee for a month. You'll pay a little more a pound. But it will cost you less per month because it goes farther.

SEE OAK GROVE

THE CEMETERY UNUSUAL

PERPETUAL CARE AND CHARTER

BEAUTIFUL LOTS LOWEST PRICES TERMS

St. Charles Rd. at Carson Rd.

TRY LEMON JUICE TO WHITEN SKIN

The only harmless way to bleach the skin is to mix the juice of two lemons with three ounces of Orchard White, which any druggist will supply for a few cents. Shake well in a bottle, and you have a whole quarter-pint of the most wonderful skin whitener, softener and beautifier.

Massage this sweetly fragrant lemon bleach into the face, neck, arms and hands. It can not irritate. Famous stage beauties use it to bring that clear, youthful skin and rosy-white complexion; also as a freckle, sunburn and tan bleach. You must mix this remarkable lotion yourself. It can not be bought ready to use because it sets best immediately after it is prepared.

NORBECK AND HOWELL ON G. O. P. ADVISORY COMMITTEE

President Lewis of Miners' Union Also on Body Selected by Chairman Butler.

By the Associated Press.

CHICAGO, Aug. 26.—Chairman William M. Butler of the Republican National Committee has announced the appointment of an advisory committee to assist him in the conduct of the campaign. It is understood that additional members will be appointed as the need arises.

The committee as appointed today includes: G. Bascom Slemp, secretary to the president; John T. Adams, Iowa, former chairman of the Republican National Committee; Senator Peter Norbeck, of South Dakota; Senator Robert B. Howell, of Nebraska; Senator George H. Moses of New Hampshire; Gov. Joseph M. Dixon, of Montana; Congressman William R. Wood, of Iowa; former Congressman James W. Good, of Iowa; John L. Lewis, Indianapolis, president of the United Mine Workers; C. L. Knight, Akron, Ohio; Mrs. Henrietta W. Livermore, Yonkers, N. Y.; Mrs. Florence C. Porter, South Pasadena, Cal.; Mrs. Anna W. Vaile, of Colorado; Colonel William J. Donovan, Buffalo, N. Y.; Nathan Elsberg, New York City; Claudius H. Huston, of Tennessee; H. D. Hatfield, of West Virginia; Charles H. March, Litchfield, Minn.; Hanford MacNider, Mason City, Ia.; Mark W. Reed, Shelton, Wash.; Julius Rosenwald, Chicago; Emmett J. Scott, Washington, D. C.; Colonel C. A. Thompson, Cleveland; Robert L. Vann, of Pennsylvania; Raymond Robins, Chicago; Mrs. Minnie J. Grinstead, of Kansas; Mrs. Douglas Robinson, of New York; Mrs. Harriet Taylor Upton, Ohio; Robert R. Church, Memphis, Tenn.; Bernard A. Eckhart, Chicago; Joseph R. Grundy, Bristol, Pa., and R. K. Hynica, Cincinnati, Ohio.

IMBRIE'S BODY ON WAY HOME

Full Honors Given by the Persian Authorities.

By the Associated Press.

BUSHIRE, Persia, Aug. 26.—The U. S. S. Trenton left this port for the United States yesterday bearing the body of Vice Consul Robert W. Imbrie, who was killed last month by a mob at Teheran, the Persian capital.

The body arrived here from Basra Sunday night, and was received by the Persian authorities with full honors. It is being returned to the United States at the expense of the Persian Government.

Named to Liquidate Aux Vasse Bank.

By the Associated Press.

FULTON, Mo., Aug. 26.—The State Banking Department at Jefferson City has selected S. L. Cantley of Owensville to liquidate the Aux Vasse Bank at Aux Vasse, which was closed July 7.

SEAPLANE COAST GUARD

By the Associated Press.

LONDON, Aug. 26.—Great Britain's coast line will in the near future be patrolled and guarded by powerful seaplanes, now under construction for the navy. Each will carry a pilot, navigator, two machine gunners and a torpedo for launching at hostile surface craft.

Still more powerful planes are being built to make longer flights seaward, and these will carry five men each.

USE CANTHROX Shampoo

Today's Beauty Talk

Enjoy a delightful shampoo at very little effort and for a very trifling cost by getting from your druggist a package of canthrox and dissolve a teaspoonful in a cup of hot water. This makes a full cup of shampoo liquid—enough so it is easy to apply it to all the hair instead of just the top of the head. Your shampoo is now ready. Just pour a little at a time on the scalp and hair until both are entirely covered by the daintily perfumed preparation that thoroughly dissolves and removes every bit of dandruff, excess oil and dirt. After rinsing, the hair dries quickly with a fluffiness that makes it seem heavier than it is, and takes on a rich luster and a softness that makes arranging it a pleasure.—Advertisement.

TONIGHT'S DINNER

Should be a little bit different and possibly a little better than the everyday meal. Therefore, we suggest that you visit us this evening and let us show you what 60 years' experience has taught us in the preparation of meals.

MEL SHEIMER'S
S. W. CORNER DE BALIVIERE AND PERSHING

Charge Purchases
—made during this sale will be billed in November.

GARLAND'S
INCORPORATED
St. Louis' Largest Women's Specialty Shop

20% Deposit
—on cash purchases will hold Coat for later delivery.

Matchless Values as We Near the End of

August Sale of Furs

"NEARING the end"—just glance at the calendar. August is almost gone! Garland's Dominant August Sale of Furs is making history this year with an enviable record of having sold hundreds more Furs than ever before. Fur pelts are finer, fashions more alluring and prices more economical than in previous seasons. And Wednesday, before the August Fur Sale becomes a thing of the past, we offer an event of compelling interest to everyone who wishes to save money on the purchase of Furs that bear the unmistakable stamp of Garland quality and fashion.

Sale of Fur Coats AND Jacquettes

Just in Time for You to Profit by the Tremendous August Savings

STUNNING Fur Coats in long, three-quarter, finger-tip and jacquette lengths are exhibited in a variety of pelts and modes that will arouse delighted enthusiasm. Values are so extreme—so generous—that selection will prove a revelation for those who choose at—

$69.50 to $339.50

Later Prices Will Be From $125 to $495

FROM regally styled Coats for formal wear to smart jacquettes and three-quarter sport models—this collection is replete with every authoritative mode for the coming season. Exquisite creations, many artfully trimmed with contrasting furs and beautifully developed from fine quality selected skins—are offered at savings that command your attention.

- FULL-LENGTH COATS.
- TROTTEUR COATS.
- FINGER-TIP COATS.
- SMART JACQUETTES.
- 45-INCH SPORT COATS.

In Rich Furs of

Natural Siberian Squirrel — American Broadtail
Jap Weasel — Hudson Seal
Genuine Mexican Leopard
Caracul — Natural Muskrat
Northern Seal (Seal-Dyed Coney)

—with varied contrasting fur trimmings in different designs.

Superb Fox Scarfs

$33 ..$45 Values $65 Values.. $44

Two feature groups of handsome Fox Scarfs made from large, full selected skins—greatly underpriced. Colors are natural red, peach, beige, amber, black and fashionable brown shades.

2-Skin Chokers

Of Selected Stone Marten Greatly Underpriced for the August Sale of Furs, at. $45

Other one and two skin Chokers at special August prices of $7.95 to $29.50

THOMAS W. GARLAND (INC.) 409-11-13 BROADWAY and 410-12-14 SIXTH ST.

GOLDMAN BROS.

1102-1108 OLIVE ST.

DOWN

Will Buy Any of These Special Values at GOLDMAN BROS.

FREE A BEAUTIFUL **Blue Bird Dinner Set**

With Your Purchase of $10 *or Over—Either for Cash or Credit*

All you have to do is buy $10 worth of goods or over and the Blue Bird Dinner Set will be delivered with your purchase.

Buck's Gas Range

We carry Buck's complete line. This Gas Range is an excellent baker. It will pay to call and see it. On Special Sale, only—

$19.75

Simmons Day-Bed

A couch by day and a bed at night. We have a large selection of beautiful beds. Blue Bird Dinner Set Free. See our Day-Bed with pad as low as..... $19.75

Bridge Lamp

Complete with beautiful shade. Blue Bird Dinner Set free $9

Lino Sale

We show over 100 patterns—Special, square yard 69c

Whole rooms covered on terms to suit.

Sanitary Refrigerator

All Refrigerators have been greatly reduced. The Sanitary is the greatest ice saver made, guaranteed to keep food fresh and sweet. See this special value.

$14

Brussels Rug

Extra heavy Brussels 9x12 feet. Beautiful patterns.

$19.75

Wonderfelt Mattress

Built for durability, with extra fine quality tick. This is a Mattress you will want to sleep on. Blue Bird Dinner Set Free.

$7.95

$5 A Month Buys Any of These Complete Outfits at Goldman Bros.

—3 Special Suites You Cannot Beat—

Handsome Overstuffed Suite

One Suite more beautiful than the other. The rich coverings come in all shades. See our special leader priced as low as

$139

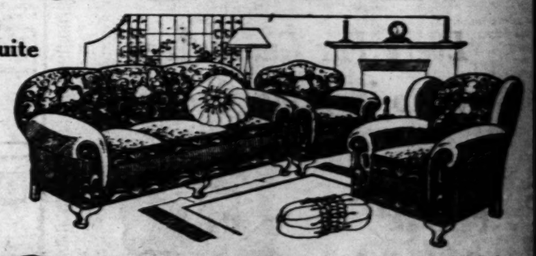

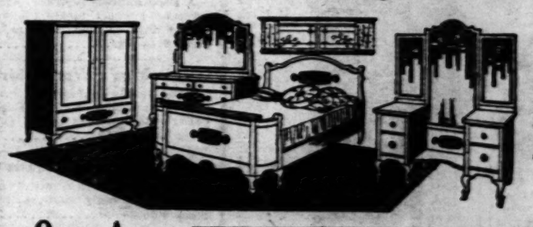

A Bedroom Suite to Be Proud of

Note the handsome vanity, roomy chiffrobe, large dresser and bow-end bed. All in a rich walnut finish. This Suite is entirely different. See it on special sale.

$159

Queen Anne Dining Suite

This Suite is artistically designed, well made and richly finished. There are five chairs, one arm-chair, a latest style oblong table, and a handsome buffet, all complete

$95

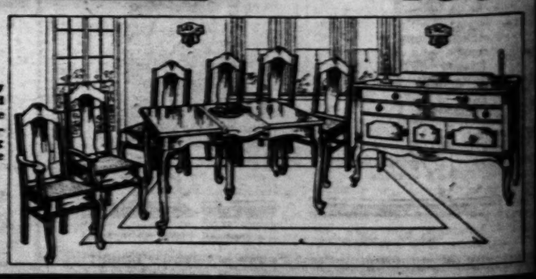

MAN AND WOMAN END THEIR LIVES IN DEATH PACT

Pin Clothing Together to Keep From Being Separated After Slipping Into River.

BOTH PROMINENT IN CHURCH WORK

Motive for Act Is Mystery to Community — Both Had Been Neighbors for 20 Years.

Special to the Post-Dispatch.

TORONTO, Canada, Aug. 26.—A Balzac or a Tchekov could have imagined nothing more strange or weird than the double suicide of two prominent citizens which stirred the emotion of the people of Peterboro, a busy industrial city picturesquely situated on the banks of the Otonabee River in Central Ontario.

Samuel Taylor was one of the most prominent citizens of the district, a leading figure in the church, and popular with everyone. Physically he was tall and powerful and a noted athlete. Mrs. John Sharpe had a shadow in her life in that for 15 years she had been separated from her husband, who has been living in Detroit. But her mother had regarded the separation with approval and had provided means of support.

No breath of scandal had linked the name of Samuel Taylor, with Mrs. Sharpe though they were known to be friends. The lives of both seemed models of propriety.

Theirs was no sudden infatuation. They had lived almost as neighbors for 20 years. Taylor was 47, Mrs. Sharpe 46.

On Sunday morning they attended the same church services with their respective family circles. Sunday evening they met clandestinely and, unseen by anyone, slipped away from the city in Taylor's motor car. Midnight found them in a picnic park on the banks of the canalized Otonabee River several miles from Peterboro.

Found in River.

At 1:24 a. m.—to judge by the evidence of a wrist watch—they locked themselves together and slipped quietly into the water. When their bodies were found they were clasped in each others arms. But as though they had doubted their mutual strength of mind to stick together against the deathly grip of the water, or perhaps to make sure their bodies would not drift apart after death, they had taken the precaution of pinning their clothing together. Three-inch horse blanket safety pins were used to fasten to each other the shirts and shoulders of their overcoats.

It will always be a mystery why they should have thus sought death together. There was no sign of a struggle and no indication that either weakened for a moment.

The incident of the safety pins was mute evidence that slipping into the water was not accidental.

Both Taylor and Mrs. Sharpe had been preparing for days for their great adventure. The owner of a harness store recalls that he sold Taylor the four horse-blanket safety pins that were used as fasteners days before the disappearance. About the same time Taylor mailed certain lodge papers and keys of the lodge to a fellow craftsman. They were delivered after his disappearance. He paid up some small outstanding bills and closed up his accounts, which balanced to a cent. On Saturday he appeared to be unusually cheerful to his stenographer, with whom he discussed a business trip on which he was leaving Sunday night. Such a trip was not unusual, for, as district manager for a large life insurance company, his district covering several counties, it was necessary to make periodic journeys. He said, however, this trip might take a little longer than usual. On Sunday afternoon he visited the cemetery, where he laid flowers on the graves of his mother and sister.

Left Home in Car.

His wife, now a widow, related how she had last seen Taylor about 7 o'clock Sunday evening when he left home in his car, taking a grip afterwards found in his office. He was starting on a usual business trip and said he would be home for a picnic.

Mrs. Sharpe, too, made her preparations and with the same unconcern. On Saturday she sent flowers to a number of friends, an unusual act. In her room after her disappearance were found a number of parcels containing jewelry and other personal articles, all neatly wrapped and addressed to personal friends. With a bar pin was a note reading "Think of me sometimes." She owed a small bill to her hairdresser. Payment was received through the mail on Monday morning.

She had dinner on Sunday with her brother with whom she made her home. Toward evening she left home to pay a call on a family which had been bereaved. It was a formal call of sympathy, though this friend recalled afterward that Mrs. Sharpe had with a smile evaded her outstretched hand. Lovingly she strolled down the street. No one except Taylor saw her alive again.

BROS.
OLIVE ST.
WN
pecial Values at
N BROS.
A
BEAUTIFUL
nner Set
or Over—Either
for Cash or
Credit
of goods or over and the
ered with your purchase.
ns Day-Bed

al night. We
beautiful beds.
See our Day-
$19.75
y Refrigerator

All Refrigerators
have been greatly
reduced. The
Sanitary is the
greatest ice saver
made, guaranteed
to keep food
fresh and sweet.
See this special
value,
$14
erfelt Mattress
Built for durability, with ex-
tra fine quality tick. This is
a Mattress you will want to
sleep on. Blue Bird Dinner
Set Free.
$7.95
Complete Outfits
ros.
Cannot Beat—

A Bedroom Suite
to Be Proud of
Note the handsome vanity,
roomy chifforobe, large
dresser and bow-end bed.
All in a rich walnut finish.
This Suite is entirely dif-
ferent. See it on special
sale.
$159

MAN AND WOMAN END THEIR LIVES IN DEATH PACT

Tie Clothing Together to Keep From Being Separated After Slipping Into River.

BOTH PROMINENT IN CHURCH WORK

Motive for Act Is Mystery to Community — Both Had Been Neighbors for 20 Years.

Special to the Post-Dispatch.

TORONTO, Canada, Aug. 26.—A Balzac or a Tchekov could have imagined nothing more strange or weird than the double suicide of two prominent citizens which stirred the emotion of the people of Peterboro, a busy industrial city picturesquely situated on the banks of the Otonabee River in Central Ontario.

Samuel Taylor was one of the most prominent citizens of the district, a leading figure in the church, and popular with everyone. Physically he was tall and powerful and a noted athlete. Mrs. John Sharpe had a shadow in her life in that for 15 years she had been separated from her husband, who has been living in Detroit. But her mother had regarded the separation with approval and had provided means of support.

No breath of scandal had linked the name of Samuel Taylor with Mrs. Sharpe though they were known to be friends. The lives of both seemed models of propriety.

Theirs was no sudden infatuation. They had lived almost as neighbors for 20 years. Taylor was 47, Mrs. Sharpe 49.

On Sunday morning they attended the same church service with their respective family circles. Sunday evening they met clandestinely and, unseen by anyone, slipped away from the city in Taylor's motor car. Midnight found them in a picnic park on the banks of the canalized Otonabee River several miles from Peterboro.

Found in River.

At 1:34 a. m.—to judge by the evidence of a wrist watch—they locked themselves together and slipped quietly into the water. When their bodies were found they were clasped in each others arms but as though they had doubted their mutual strength of mind to stick together against the deathly grip of the water, or perhaps to make sure their bodies would not drift apart after death, they had taken the precaution of pinning their clothing together. Three-inch horse blanket safety pins were used to fasten to each other the shirts and shoulders of their overcoats.

It will always be a mystery why they should have thus sought death together. There was no sign of a struggle and no indication that either weakened for a moment.

The incident of the safety pins was mute evidence that slipping into the water was not accidental.

Both Taylor and Mrs. Sharpe had been preparing for days for their great adventure. The owner of a harness store recalls that he sold Taylor the four horse-blanket safety pins that were used as fasteners days before the disappearance. About the same time Taylor mailed certain lodge papers and keys of the lodge to a fellow craftsman. They were delivered after his disappearance. He paid up some small outstanding bills and closed up his accounts, which balanced to a cent. On Saturday he appeared to be unusually cheerful to his stenographer, with whom he discussed a business trip on which he was leaving Sunday night. Such a trip was not unusual, for, as district manager for a large life insurance company, his district covering several counties, it was necessary to make periodic journeys. He said, however, this trip might take a little longer than usual. On Sunday afternoon he visited the cemetery, where he laid flowers on the graves of his mother and sister.

Left Home in Car.

His wife, now a widow, related how she had last seen Taylor about 9 o'clock Sunday evening when he left home in his car, taking a trip afterwards found in his office. He was starting on a usual business trip and said he would be home for a picnic.

Mrs. Sharpe, too, made her preparations and with the same unconcern. On Saturday she sent flowers to a number of friends, an unusual act. In her room after her disappearance were found a number of parcels containing jewelry and other personal articles, all neatly wrapped and addressed to personal friends. With a bar pin was a note reading "Think of me sometimes." She owed a small bill to her hairdresser. Payment was received through the mail on Monday morning.

She had dinner on Sunday with her brother with whom she made her home. Toward evening she left home to pay a call on a family which had been bereaved. It was a formal call of sympathy, though one friend recalled afterward that Mrs. Sharpe had with a smile evaded her outstretched hand. Leisurely she strolled down the street. No one except Taylor saw her alive again.

MAN WHO BOUGHT BABY SAYS HE IS A GERMAN NOBLEMAN

Impoverished "Baron" Paid Brooklyn (N. Y.) Mother $300 for 10-Months-Old Infant.

Special to the Post-Dispatch.

NEW YORK, Aug. 26.—Irving Dathe, physician's helper, who was held following his purchase of 10-months-old Catherine Frances Mack from her mother, Agnes Mack, for $300, declared yesterday in the Fifth Avenue court, Brooklyn, that he was the Baron Wolf von Todenwarth, an impoverished German nobleman. Mrs. Mack, who was also held on a technical charge of endangering the life and health of a charge, said she sold the baby to get money for her three other small children.

Magistrate Ellperin, after a conference with Dathe and Mrs. Mack, indicated that he did not believe either had any sinister motive in the transaction. Dathe says that, in buying the baby, he was prompted only by a desire to adopt a child to take the place of his daughter, who died in Germany seven years ago. Dathe said that, before the war, his family owned a fortune and a castle in Thuringia. His family now is reduced to his mother and himself. The fortune has disappeared.

Builds Strong Bodies
American Beauty Egg Noodles
AT ALL GROCERS—10c THE PACKAGE

Envelopes Addressed
Have us pen address your envelopes and circulars. Good penmen. Quick service.
ROSS-Gould Co.
309 N. 10th St. (10th & Olive).
$3.50 Per Thousand Addresses

ADVERTISEMENT
This Helps Eye Strain
Simple camphor, hydrastis, witch-hazel, etc., as mixed in Lavoptik eye wash, strengthens eyes and helps any case weak, strained or sore eyes. Lavoptik acts very quickly. Aluminum eye cup free. At all druggists.

Dr. H. C. Downing, Dentist, suite 320-4, Dolph Bldg., 625 Locust St. Over Jaeger & Dolph Drug Store. Opp. Famous-Barr Co.

Gas given if desired. Conductive Anesthesia (nerve blocking) used where indicated.

ADVERTISEMENT.
DROPSY Treated One Week FREE
Short breathing relieved in a few hours; swelling reduced in a few days, regulates the liver, kidneys, stomach and bowels, purifies the blood, strengthens the entire system. Write for free trial treatment.
COLLUM DROPSY REMEDY CO., Dept. 23 Atlanta, Georgia

The BUSINESS CARD column in POST-DISPACH WANTS is a list of LIVE WORKERS who are ANXIOUS to SERVE in many lines.

America's Loveliest

Announcing the Health-Beauty Awards of the Lifebuoy Mother and Children $10,000 Prize Contest

THIS great national contest in Health Beauty of mothers and children was held for two purposes: to emphasize the value of Lifebuoy Health Soap to family health and beauty of skin; and to pay tribute to the millions of mothers whose appreciation has made Lifebuoy the most widely used toilet soap in the world.

Many thousands of exquisite photographs were entered—the most wonderful collection of mother and children portraits ever brought together.

The highly qualified and wholly impartial judges have worked for weeks on the tremendously difficult task of selecting the winners. Up to the days of final selection, literally hundreds of photographs were under consideration for first honors.

Each photograph entered was judged solely on two qualifications—health and beauty.

It is with deep pleasure and pride that we announce these prize-winning Lifebuoy families:

Winner of $1000 Second Prize

MRS. VIRGINIA LEE BOYER, *says:*

"I have always liked Lifebuoy for its clean healthful odor, its excellent lather, its great cleansing power and its kindness to the skin.

"It is wonderful for bathing, it gives one such a satisfying sense of immaculacy. "Its antiseptic lather is just what children need to prevent scratches from becoming infected and to remove all the grime and impurities from hands, face and knees.

"I find that its frequent use keeps skin in fine condition—especially the hands and face.

"It has been a household friend for many years." Most sincerely,

MRS. VIRGINIA LEE BOYER

First National Prize—$2500 in Cash
also a portrait in oils by Howard Chandler Christy and a visit to New York for the sittings
Mrs. Arthur C. Gandy, Richmond, Ind.

Second National Prize—$1000 in Cash
also a portrait in oils by Walter Seaton and a visit to New York for the sittings
Mrs. Virginia Lee Boyer, Newtonville, Mass.

Third National Prize—$500 in Cash
also a portrait in oils by Howard Crosby Renwick and a visit to New York for the sittings
Mrs. Harry R. Sparling, St. Louis, Mo.

Six National Prizes of $200 Each
Mrs. Reuben Noel Perley, Fort Leavenworth, Kansas
Mrs. Bertha Neise, Chicago, Illinois
Mrs. H. K. Bragdon, Ben Avon, Pittsburgh, Pa.
Mrs. Herbert V. Lindsay, Kennett Square, Pa.
Mrs. H. A. Kjellman, Altoona, Pa.
Mrs. E. S. Cowgill, Des Moines, Iowa

In addition there were 49 State Prizes of $100 each

Full announcement of the winners and reproductions in color of all portraits by famous artists will appear in National Magazines.

Winner of $2500 First Prize

MRS. ARTHUR C. GANDY, *says:*

"Lifebuoy is so gentle and soothing and yet so invigorating that any woman with delicate skin could hardly fail to become fond of it after a few days' use.

"I like it for children because it cleans so wonderfully and removes from the skin the germs and impurities children are so apt to pick up in play or from playmates. Lives are too precious to trust to soaps that do not protect." Respectfully,

MRS. ARTHUR C. GANDY

THE JUDGES

HOWARD CHANDLER CHRISTY
Famous Portrait Painter

MRS. OLIVER HARRIMAN
National President, Camp Fire Girls

© Underwood & Underwood
U. S. SENATOR ROYAL S. COPELAND
Publicist and Health Authority

Winner of $500 Third Prize

MRS. HARRY R. SPARLING, *says:*

"I find Lifebuoy delightful and have been using it and no other since Junior was only three months old. After seeing the wonderful effect it had on my skin I began using it for the baby's bath also, and a healthier or more beautiful boy it is hard to find.

"We not only use Lifebuoy for our faces, hands and bath, but also as a shampoo. It beautifies the hair, leaving it soft, abundant and wavy.

"In my estimation, there is not a more healthy or purifying soap on the market and I recommend it to all my friends.

"I am certainly grateful for Lifebuoy, the wonderful beautifier of the skin and hair." Respectfully,

MRS. HARRY R. SPARLING

Winner of Missouri State Prize

MRS. LAURENCE C. KELLY, Kansas City, *says:*

"Lifebuoy is to my boys what the Buoy is to Life—a Lifesaver.

"I take great pleasure in telling you what your famous 'Health Soap' has meant to me and my three boys. They think it is magic, for the dirt comes off so much quicker with Lifebuoy—but little do they know the antiseptic value of it.

"I am pleased to have this opportunity to thank you for it."

Yours very truly,

MRS. LAURENCE C. KELLY

YOU'LL LIKE LIFEBUOY

The health-beauty secret of thousands and thousands of mothers is Lifebuoy Health Soap. If you could read their letters you would no longer deny to yourself and family the beneficial effects of this greatest of all toilet soaps.

It brings vigorous skin health—the true basis of a beautiful complexion.

A Lifebuoy bath soothes nerves, invigorates, removes the *cause* of body odors and keeps you cool. Lifebuoy removes from hands and face the germs which cause sickness if they get into nose or mouth.

A 15 minute lukewarm Lifebuoy bath just before you go to bed will make you sleep like a top.

The danger of blood-poisoning from cuts and scratches is practically eliminated by immediate and frequent washing with gently antiseptic Lifebuoy.

Bobbed hair is kept in wonderful condition by Lifebuoy shampoos—fluffy and lustrous.

Try it for a week—know "that *clean* feeling"—the comfort of unclogged pores and a vigorously healthy skin.

Today—solve your soap problem for life—buy Lifebuoy, the Health Soap.

The Health Doctor

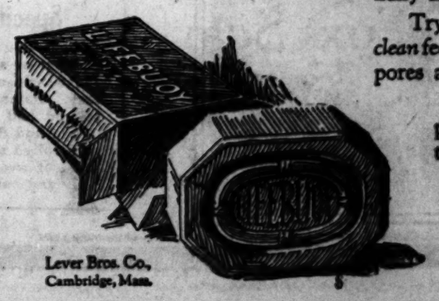

Lever Bros. Co.,
Cambridge, Mass.

Why Don't YOU Earn a Janesville BALL BEARING COASTER WAGON

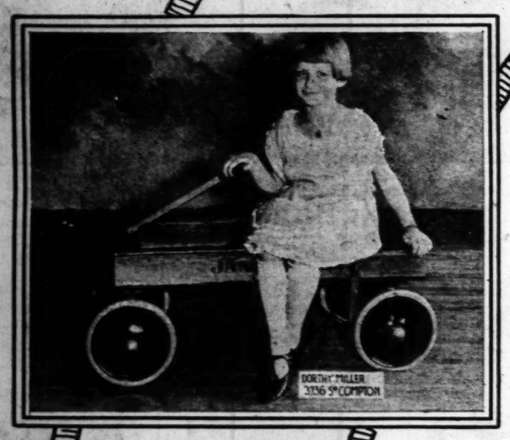

Distribution of Car Load Shipments Continues

Hundreds of Boys and Girls Have Shown That a Few Short Hours of Intelligent Work Brings Success

Janesville superiority in speed and sturdiness will aid to your pride of ownership. And the fact that you have earned it by your own effort will endear this great prize to you.

Perhaps you know some of the boys or girls pictured on this page. If not, you will find other owners of earned "Janesvilles" in your own neighborhood. Ask them about the joys of earned "Janesville" ownership, and about the great speed and wonderful sturdiness of this good coaster wagon.

WHY NOT ENROLL TODAY?

Here Are the Terms of the Offer—Read Carefully

Offer is open to boys and girls who are not identified with the sale or distribution of the POST-DISPATCH, residing within the city carrier delivery limits of St. Louis, and in towns where daily editions of the Post-Dispatch are delivered by local newsdealers.

4 subscriptions are required—each for 6 months. No extra credit for yearly subscriptions.

New subscriptions are required—from persons not now reading the Daily POST-DISPATCH, whether purchased from newsboys or newsdealers, or delivered by carrier.

Daily subscriptions are required. No credit allowed for Sunday POST-DISPATCH subscriptions. A Sunday POST-DISPATCH reader who has not been reading the Daily POST-DISPATCH may subscribe through you under this plan.

Verified subscriptions are required. We investigate the validity of the order and the subscriber's responsibility. All orders are received subject to acceptance or rejection by the POST-DISPATCH.

Home-Delivered subscriptions are required. Business district readers are better served by newsboys and cannot be included under the terms of this offer. This makes necessary a definitely restricted area in St. Louis and orders will not be accepted for delivery within the district bounded

ON THE NORTH BY CASS AV.
ON THE SOUTH BY CHOUTEAU AV.
ON THE WEST BY GRAND BL.
ON THE EAST BY THE MISSISSIPPI RIVER

Get 4 *NEW* 6-Month Post-Dispatch Subscriptions and Earn a Janesville Ball-Bearing Coaster Free

FREE DELIVERY TO YOU

All Janesville Ball-Bearing Coaster Wagons awarded by the Post-Dispatch will be delivered at enrolled workers' homes in the St. Louis carrier area. Express or parcel post charges prepaid on out-of-town awards.

Specifications of Janesville Ball-Bearing Coasters

10-inch, double-disc wheels—bound together with steel rim instead of rivet or spot welding. Oversize rubber tires—put on to STAY! 16x36-inch selected white ash body. Curved pole irons make steering easy. Patented Janesville ball bearings—all wearing parts heat treated and case hardened. Heavy, selected white ash bolsters—strong and durable. Extra heavy hound and bolster braces. ½-inch cold rolled steel axles, fastened to the bolsters with metal clips instead of weakening the axle by drilling holes. Beautifully finished body and bolsters in natural wood; wheels in red enamel.

Bring or send this Enrollment Blank to the Post-Dispatch Janesville Wagon Bureau, 12th and Olive Sts., St. Louis, Mo.

POST-DISPATCH Janesville Wagon Bureau, ST. LOUIS, MO.

Send instructions for getting a Janesville Ball-Bearing Coaster without paying or collecting any money.

I promise to abide by the requirements of your offer.

I understand, fully, that all orders are subject to your acceptance or rejection.

I will not tender orders from persons who now read the daily POST-DISPATCH—whether purchased from a newsboy, newsstand or carrier.

I am not identified in any way with the sale or distribution of the POST-DISPATCH.

NAME .....

AGE .....

ADDRESS .....

See Our Other Announcement on Page 14.

Famous-Barr Co's August Sales

We Give Eagle Stamps and Redeem Full Books for $2.00 in Cash or $2.50 in Merchandise—Few Restricted Articles Excepted

This Super Value-Giving Campaign Presents Many Exceptional Saving Opportunities for Wednesday

Charge Purchases Made During the Balance of the Month Will Appear on September Statements.

Radio Fans! Profit by This Very Unusual

Sale of Radio Sets

Type "ZR-4, 3-Tube," Transcontinental Receiving Sets, Complete at

$49.75

$19.50 Cash and $10 Monthly

¶ These are complete Sets and include genuine RCA-UV-201A Tubes, Batteries, Loud Speakers, Antenna Equipment, etc. The Sets measure only 14 inches long, 7 inches high and 9 inches deep. An excellent Loud Speaker is included with each outfit.

What You Receive for $49.75—Payable in Easy Payments.

1 Transcontinental ZR-4 Receiving Set.
1 Radio Corporation of America UV-201A Radiotrons.
2 Large-size Special Radio Ray-O-Vac Dry Cells.
1 Ray-O-Vac Batteries, medium size.
1 Transcontinental Loud Speaker.
2 Insulators.
100 Feet Antenna Wire.
40 Feet Lead-In Wire, rubber covered, No. 14.
Porcelain Tube.
1 Lightning Arrester.
1 Ground Clamp Approved.
30 Feet Connection Wire.
12 Insulated Staples.
2 Screws.
2 Porcelain Knobs.

This Set Capable of Receiving Long Distance Under Favorable Conditions.

Sixth Floor

Attractive Patterns, Recently Discontinued, Are Offered in the Sale of

Bigelow-Hartford Rugs

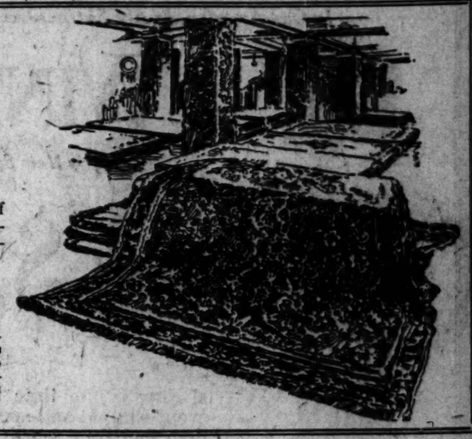

At Savings of About ..... 1/4 *On Present Standard Prices*

Featuring a Colorful Assortment of Floor Coverings

¶ Home-makers everywhere are familiar with the unusual quality and beauty of Bigelow-Hartford Rugs! And now a special purchase enables us to offer these excellent floorcoverings at savings which everyone will recognize as extremely worthwhile.

Axminster Rugs
$49.75 Values..... $34.75
Bussorah and Electra Rugs with medium sized Persian designs on backgrounds of tan and taupe. 9x12 size.
27x54-in., $5.75 Axminster Rugs, $4.12
8.3x10.6, $47.25 Axminster Rugs, $33.75

Brussels Rugs
$26.50 Values..... $18.75
Seamless Tapestry Berkshire Brussels Rugs, made of a high quality yarn, which insures long service. In the popular 9x12 size. Beautiful patterns.
8.3x10.6 Berkshire Brussels $17.75

Bangor Wiltons
$91.50 Values..... $64.50
These Imperial Bangor Wiltons are faithful reproductions of Oriental Rugs. They are made from high quality yarn—and are in the convenient 9x12 size.

Fifth Floor

An Exceptional Group of China

Cereal Sets

$9.50 Value—15 Pieces

$4.75

¶ Imported China Cereal Sets, including six covered cereal jars, six covered spice jars, vinegar bottle, oil bottle and salt box. Decorated in border patterns. Just 219 Sets to offer at this price.

Haviland Sets
$165 Value.... $79
Genuine Theo. Haviland French China Sets in two distinctive border designs; 100 pieces with coin gold edges and handles.

Dinner Sets
$45 Value.. $25
Very attractive black and white border design between gold bands; modeled in plain shape, with mat gold handles. 100 pieces.

Fifth Floor

Basement Economy Store

Wednesday, This Important Offering of Women's

Winter Coats

$30 and $35 Values for..... **$24**

¶ Winter Coats fashioned of bolivia, plain and blocked polair, downywool, velvetone and suedene in wrappy effects and semi-sports models. With fur collars of Viatka, coney, opossum and Manchurian wolf. Shown in brown, black, navy, deer and tan.

A Coat-buying opportunity that should appeal to many women and misses. The savings are exceptional.

Basement Economy Store

Featured in the August Furniture Sale—

Three-Piece Bed Suites

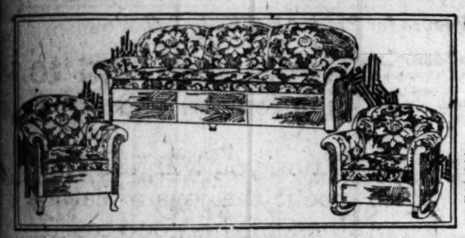

$200 Values—Offered at

$149.50

¶ Nationally known "Kroehler" Davenette Suites, offered at savings made possible by a special purchase. Three pieces — chair, rocker and davenette which opens to full-size bed. Upholstered in "Baker" velour.

$32 Occasional Tables
Delightful small Tables in the graceful Spanish style. Finished in dull walnut with 5-ply top. Special at..... $16.50

$60 Spinet Desks
Of Grand Rapids make—with turned legs, ample drawer and writing space and dull mahogany finish. Special..... $44.50

Seventh Floor

Share This Very Unusual Offer of

Picture Framing

At a Discount of..... 1/4 *Made to Order*

¶ If you have any valued photograph, pictures or diplomas which are unframed, by all means bring them in to be framed on Wednesday—when this saving is available. You may choose from many styles of mouldings.

Mirrors resilvered and reframed at small cost.

Sixth Floor

Helpful to All Will Be This August

Sale of Shoes

—for Women, Men, Boys and Girls

Seconds of $2.50 to $5 Grades..... **$1.88**

¶ For women and growing girls there are Oxfords in black and brown kid, calf and patent leather, brown and black satin straps and patent and white leather one-straps. All sizes in one style or another. For men—high and low Shoes of black and brown kid in broken sizes.

Boys', youths' and little gents' lace and blucher style Shoes of mahogany and black calf leather, in sizes from little boys' 10 to size 6 in boys.

Basement Economy Store

This Is an Extremely Favorable Time to Select Sample

Refrigerators

Offered at a Saving of.... **25%**

¶ Choice of a varied group of discontinued floor sample Refrigerators of such well-known makes as Leonard, Automatic and Illinois—in many popular styles and sizes. Limited lot.

Sample Furniture
—for lawn and porch; Swings, Settees and Chairs; at a saving of..... 1/2

$6 Garden Hose
Garden Hose of Tuxedo brand; ½ or ⅝ inch size; 50-ft. sections; each $4.25

$1.95 All-Metal Ice Cream Freezers, 4-qt..... $1.29
$6.95 Round Brass Bird Cages..... $4.50
60c-Lb. Can Jewel Floor Wax..... 35c
$1.85 100-Ft. Length Sash Cord Clothes Line..... $1.15
Entire Line Sample Water Coolers, at saving of..... 15%
Entire Line Plant Boxes, wooden or metal, at saving of 25%
Entire Line Extension Window Screens, at saving of... 25%

Basement Gallery

Laundry Soap
Classic White Soap, made by Swift & Co., limit 10 bars to a buyer; no mail or phone orders..... 10 Bars 38c

Wednesday—Strongly Built Sidewalk

Scooters

$3.95 Value... **$1.98**

¶ Sidewalk Toys that are substantial and suitable for either boys or girls. Rubber tired disc wheels, strong steering handle, and footboard painted bright red.

Basement Gallery

Many Will Welcome the Continuance of the August

Sale of Lighting Fixtures

Offering Newest Kinds at Very Exceptional Savings—All Wired—Ready to Hang

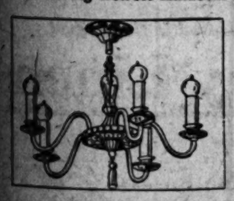

$32.50 Fixtures
Complete for **$16.50**
Five-light Fixtures in two new styles; triple-silver-plated finish, canopy top, drop-link chain. Wired ready to hang.

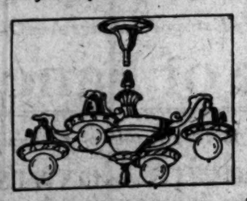

$15 Fixtures
Complete for **$8.15**
Roman or gray gold finish four-light Fixtures with canopy top, ceiling chain and inserts; ideal for dining rooms.

$9 Fixtures
Complete for **$3.75**
Three-light Fixtures finished in polychrome, with drop pendants; a very pleasing style, wired ready to hang.

$3.50 Fixtures
Complete for
$1.45
Bathroom ceiling Lights, finished in white enamel; pull chain socket and shade.

$4.50 Lights
Complete for
$2.25
Limited lot of bathroom bracket Lights, finished in white enamel and glass shade, pull chain socket.

Fifth Floor

Wednesday—The August Sale Features

$6 to $7.50 Curtains

—Special at, Pair

$4.25

¶ Handsome imported Curtains of biege point, mounted on Swiss netting and beautifully made. A group that affords very remarkable choice.

$5 Curtains
Handmade Marie Antoinette Curtains of durable French netting, all exquisitely decorated. Special at, pair $3.85

$10 and $12 Curtains
Lustrous casement Curtains of net in shadow effects trimmed with silk fringe. Special, at, pair..... $7.50

Fifth Floor

Beginning Wednesday—This Sale of

Console Phonographs

$65, $75 and $100 Values

Special for..... **$49.95**

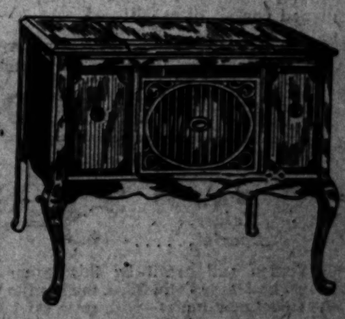

¶ Floor samples, in good condition and fully guaranteed. They have standard motors, cabinets durably and artistically constructed and have clear resonant tone. Finished in mahogany. Terms $5 a month.

Floor demonstrating Brunswick and Victrola instruments that have been taken in exchange are offered at greatly reduced prices. In good condition and guaranteed.

Basement Music Shop

See Our Other Announcement on Page 13.

Famous-Barr Co's August Sales

We Give Eagle Stamps and Redeem Full Books for $2.00 in Cash or $2.50 in Merchandise—Few Restricted Articles Excepted

Substantial Savings on Seasonable Merchandise of All Kinds Are Offered for Wednesday in This Super-Value-Giving Campaign

Charge Purchases Made During the Balance of the Month Will Appear on September Statements.

In Our August Sale Are Extraordinary Savings on Correctly Fashionable

WINTER COATS

—Many New Specially-Purchased Coats Recently Added

$85 to $135 Values..... **$58** *Women's, Misses' and Extra Sizes*

¶ Now is the time to choose handsome Winter Coats, for in this event sample and specially purchased Coats are offered at far less than their real worth. Every garment is an approved style for the coming Fall and Winter season, so consider the importance of selecting at $58. Beauty of fabrics and fur trimmings, smart modes and high-grade workmanship are other reasons why this sale means so much to women and misses.

A $10.00 cash payment will hold any of these Coats until October, when balance may be paid—and if desired, any Coat purchased in this sale will be placed in our cold storage vault, without additional charge, until October 1st.

Fourth Floor

To Your Fall Shirt Stock, Add a Supply of

Madras Striped Shirts

$2.50 Value, Priced Special at. **$1.77**

¶ These Shirts are as serviceable as they are attractive—which is saying a good deal. They are made of splendid madras, overlaid with artificial silk stripes of blue, helio, tan and other popular "masculine" colors. In the neckband style—amply cut and accurately tailored—they lend themselves especially well to business and office wear. Sizes 14 to 17—various sleeve lengths.

Main Floor

Choose Your Fall Clothes From Our Unusual Assortment of

Two-Trouser Suits

$40 to $45 Values at..... **$29.75**

¶ By making your selection now, you may save substantially on Suits which are equally appropriate for present and Autumn wear. In style they are identical with many of the new Fall models—and the sensible, medium weight of the fabrics makes them comfortable for year-'round service. Men familiar with real clothing values are hailing this sale as one of the value-giving events of the year!

There are both single and double breasted models in light, medium and dark shades. The size range is from 34 to 50—and includes stouts, slims and stubs.

Second Floor

Special! Handmade Philippine

Chemises

$1.95 Value for..... **$1.27**

¶ Envelope Chemises with strap or built-up shoulders—of dainty lingerie cloth and with charming hand-embroidered floral designs and triple, scalloped edges. Sizes 36 to 44.

Third Floor

Women's Japanese Cotton Crepe

Kimonos

$1.95 and $2.95 Values... **$1.69**

¶ Attractive and serviceable Kimonos of Copen and rose colored cotton crepe; with American style of sleeves and hand-embroidered floral designs.

Third Floor

Wednesday—Women May Save on

Satin Slips

—for Tunic Blouses

$5 & $5.98 Values, Special..... **$3.98**

¶ Women will profit by this group of black, brown and navy Satin Slips, the kind to wear with the smart new tunics—with satin skirt and washable silk tops and therefore very practical.

Fourth Floor

Beginning Wednesday — A Representative Direct From the Maker of the Renowned

Marcella Hair Wavers

Priced, Per Box of 3..... **$1**

¶ A remarkably economical invention which will wave a strand of bobbed or long hair in two minutes. Easy and safe to operate.

The Marcella demonstrator will show you how attractively your hair may be waved with this new device.

Main Floor—Notion Section

FOR SCHOOL

Practical Suggestions for Wardrobes of Little Folks

* * * *

An Assortment of 500

Novelty Suits

Special at **$2.25**

¶ Corduroy pants and washable tops—a very happy combination for youngsters. Sailor collars, braid trimming, black ties, etc. add to the appearance of the Suits. Button-on styles in blue and tan. The corduroy pants, too, are washable. Sizes 5 to 9 years.

Second Floor

* * * *

Wednesday—Save on

Girls' Bloomers

—Special at **$1.39**

¶ Girls' gymnasium Bloomers of black sateen; cut full, with elastic at knee. All neatly made and serviceable. Sizes 6 to 20.

59c and 79c Bloomers

Girls' black and white sateen Bloomers; with elastic at knee and waist. Sizes 6 to 14. Special at..... 50c

Girls' Pongee Blouses

Boyish Shirts of natural colored tan silk pongee; high collar and long sleeves; sizes 12 to 16. Special at..... $1.95

Fourth Floor

* * * *

Wednesday—Misses' and

Girls' Sweaters

—in 2 Special Groups at

$2.98 & $3.98

¶ Button-front coat styles and slipover models with the new cricket neck; of brushed wool or in plain weaves of the new Fall shades — some trimmed with contrasting shades. Sizes 30 to 36.

Fourth Floor

* * * *

Select for School Wear—

Boys' Blouses

75c to $1 Values

65c

¶ Blouses of color-fast, fine count percale, cotton pongee and madras shirting—with button-down, attached collars, pockets and button cuffs. Sizes 6 to 16.

$1.25 Shirts

Of cotton pongee, printed madras, fine count and double-print percale. Button-down collars. Sizes 12½ to 14 neck. Special 88c

35c Black Cat Hose

Medium-rib, fast-black, triple-knee school Stockings. Sizes 7 to 11½. Special, pair 22c

Second Floor

* * * *

Latest 1924 Webster's

Dictionaries

Special at **98c**

¶ The new edition, containing latest census, many new words and other important information. Bound in flexible leatherette, with thumb index.

Book Shop—Sixth Floor

"Specials" for Wednesday, Baby Day, Include

Infants' $5.95 Cribs

—Very Special at **$3.95**

¶ Well-built Wooden Cribs finished in white enamel and fitted with wire springs and rubber-tired wheels. An opportunity many will appreciate.

Nainsook Slips, $1.00 Value, Special 89c

Yoke-style Slips with small embroidered designs and lace edgings at neck and sleeves. Infants' sizes only.

Nursery Chairs $2.98 Value, Special $1.88

Nursery Chairs with ivory enamel finish, tray and high back; come in sections but easily put together.

$1.25 Pkg. Diapers

—of Canton flannel, fleeced on one side; 27 inches square. 6 in package; special at..... 98c

$1.95 Costumers

—of white enameled wicker; 24 inches high, with 4-ft. base and 3 spindles; collapsible. Special.. $1.00

$1.25 to $3.50 Blankets

Single or double Blankets of all cotton white with pink or blue border and shell stitched edges. At savings of 1/4

$1.25 Rubin Shirts

—of all-wool, in regulation style. Sizes for infants up to 2½ years, and special at 95c

Third Floor

Attractive Feature Groups in the August

Silk Sale

Weaves for Present and Early Fall Wear

$3.98 to $4.50 Crepe

Satin-faced Silk Crepe of heavy reversible quality; in new and staple colors; 40 inches wide; the yard $3.39

$3 Velveteen

—of "Val-may" imported English quality, durable and lustrous; smart for Fall gowns; in many colors; 36 inches wide; yard..... $2.49

Tub Silks	Pongee	Pongee	Radium
$1.98 Value—Yard	*98c Value—Yard*	*$1.50 Value—Yard*	*$1.98 Value—Yard*
$1.44	69c	$1.29	$1.59
Excellent quality silk Broadcloth, in stripes, plain weaves and seed effects; 36 inches wide.	Genuine imported Japanese all-silk Pongee in the natural tan color; 32 inches wide; will wash perfectly.	Pure silk Pongee in neat colored striped effects; 33 inches wide; for sports wear, pajamas, shirts, etc.	All silk Radium for dresses and lingerie; washes perfectly; 15 desired colors; 36 inches wide.

Third Floor

Many Necessities Included in Wednesday's

Sale of Notions

Groups From Which Shoppers May Save Decidedly

40c Bags Shopping Bags in 3-in-1 style; of leatherette, large size .. 29c

Parapads Sanitary Napkins with 2 rubber protectors; regularly 50c; box of six 25c

40c Irons Two-prong waving Irons for bobbed or long hair, special 29c

45c Jiffy Baby Pants, pair..... 32c	10c De Long's Hook and Eyes..... 6c
50c Sanitary Aprons..... 37c	9c O. N. T. Crochet Cotton, 7c, 3 for 20c
75c Ironing Board Pads..... 53c	10c White Diamond Shoe Cleaner..... 8c
50-yd. Sewing Silk....4c, 3 for 10c	15c Leather Machine Belts..... 11c
12c Wash Cloths, each....9c, 3 for 25c	200-yd. Brooks Glazed Cotton..... 9c
50c Surety Sanitary Napkins..... 35c	35c Elastic Sanitary Belts..... 25c
23c Sink Brushes 17c	Kurley Kew Wavers, Set of 4..... 7c
35c Mermaid Dress Shields, pair...21c	Children's 10c Sock Garters..... 8c

$1 Linings Kleinert's net or nainsook Waist Linings, with shields; sizes 34 to 42 ..... 49c

75c Aprons Household Aprons of rubberized gingham or cretonne; good size 58c

35c to 40c Baskets Shopping or market Baskets of woven rush; 2 handles 29c

Main Floor

Very Extreme Savings Are Offered in the August

Sale of Fancy Linens

Featuring This Group of Exquisite

Madeira Covers

¶ Card Table Covers that will delight the particular hostess—so dainty are the hand-embroidered designs, and the handmade rose point scalloping. Of pure linen, 36x36-inch size.

$5.98 value, each	$3.95
$6.98 value, each	$4.95
$7.95 value, each	$5.95

$18.95 to $22.50 Lunch Sets

Italian ecru linen Luncheon Sets with elaborate hand embroidery; 13 pieces, including 18x54-in. runner and a dozen 12x18-in. mats; the set.. $14.45

Italian Scarfs

Buffet and dresser Scarfs of Italian linen crash in ecru shade; hand-embroidered corner designs.

$3.95 value, 18x36 in., each	$2.45
$4.45 value, 18x45 in., each	$2.98
$4.95 value, 18x54 in. each	$3.45

$7.98 Napkins

Madeira linen hand-scalloped and hand-embroidered Napkins with designs of unusual beauty; 12x12-inch size; various patterns; the doz. $5.95

Third Floor

TUESDAY, AUGUST 26, 1924.

...les

During the Balance of ...n September Statements.

...by Day, Include

...5 Cribs

$3.95

...lt Wooden Cribs finished ...amel and fitted with wire rubber-tired wheels. An many will appreciate.

Nursery Chairs

$2.95 Value, Special $1.88

...ry Chairs with ivory enamel ...ray and high back; come in but easily put together.

$1.95 Costumers

...te enameled wicker; 26 inches ...th 4-ft. base and 6 ... collapsible. Special.. $1.00

$1.25 Rubin Shirts

...-wool, in regulation style. Sizes ...nts up to 2½ years, and ... 95c

Third Floor

...in the August

Sale

...rly Fall Wear

$3 Velveteen

"Val-may" imported English ... durable and lustrous; smart for ...owns; in many colors; ...es wide; yard..... $2.49

...ongée

...Value—Yard

$1.29

... silk Pongee ...at colored effects; 33 ... wide; for ... wear, pa... shirts, etc.

Radium

$1.98 Value—Yard

$1.59

All silk Radium for dresses and lingerie; washes perfectly; 15 desired colors; 36 inches wide.

Third Floor

...n Wednesday's

...otions

...ay Save Decidedly

40c Irons

Two-prong waving Irons for bobbed or long hair, special 29c

... Long's Hook and Eyes.....6c
... T. Crochet Cotton, 7c, 3 for 20c
...ite Diamond Shoe Cleaner...5c
...ather Machine Belts.....11c
... Brooks Glased Cotton.....5c
...stic Sanitary Belts.....25c
... Kew Wavers, Set of 4.....7c
...n's 10c Sock Garters.....8c

35c to 40c Baskets

Shopping or market Baskets of woven rush; 3 handles 29c

Main Floor

...ered in the August

...y Linens

$7.98 Napkins

...deira linen hand-scalloped and ...embroidered Napkins with designs ...usual beauty; 12x13-inch ... various patterns; the doz. $5.98

Third Floor

...RRIOT FAVORS LEAGUE'S MUTUAL GUARANTEE PACT

...mier Says France Demands Safety Before Taking Part in Any Disarmament Conference.

...ACDONALD OPPOSED TO MAKING PLEDGE

...mania Opposes League Plan on Ground of Lack of Safeguards Assuring Execution of Treaties.

...e Associated Press.

...NEVA, Aug. 26.—In a letter ...Sir Eric Drummond, secretary-...eral of the League of Nations, ...ing adhesion to the League's mu... guarantee pact, Premier Her... first of all lays stress on the ...se relations of the terms of ...ety and armaments. He lets it ...e understood that the French ...overnment could never take part ...a disarmament conference un... a system of safety guarantees ...re previously established and ...nally accepted in principle.

...M. Herriot further insists that ...nces could not agree to a piece... final plan of disarmament; that is ...say, a reduction of land forces ...e followed by a reduction of ...al and other forces. Disarma... must be uniform and simul...eous for all forces.

...With regard to Germany, the ...er maintains that she cannot be ...uited to conclude a pact for ...al aid unless she gives ade... guarantees of her sincere in...ion to fulfill her international ...ligations.

...Contrary to certain other Gov...ments, the French Government ...nally adheres to eventual con...ation of a policy of aggres..., insists on the duties of inter...ional solidarity and justifies the ...ity of agreements between in...idual states already concluded ...the efficacy of which has been ...sted.

Suggestions Are Made.

...Finally, the letter makes certain ...gestions for improvement of the ...s, notably the expediency of de...ing, if not all, at least the most ...portant cases of aggression, the ...essity of giving the council a ...nger period than four days in ...ich to decide who was the ag...sor, the advisability of provid... for the determination of the ...gressor by a majority, authoriz... the high contracting parties to ...t in the best way possible to up... the right and facilitate put... into operation general mutual ...ty by substituting a two-thirds ...ority for the unanimous vote ...the council.

...In conclusion, M. Herriot ex...es the conviction that a plan ...ering the requirements voted ...the Third Assembly was per... feasible, provided the reduc... in armaments be always pro...tionate to the degree of guar... offered by the plan.

Filipinos Look to League.

...The League of Nations has re...ed information that Philippine ...ers who are interesting them... in the league are expected ...visit Geneva at an early date to ...dy the organization, with a view ...a campaign of education in the ...ippines.

...The secretariat has received a ...y of an article, which appeared ...The Voice of Catalonia," a Bar... newspaper, emphasizing ...the Philippines enjoy the full... autonomy and maintaining that ...Philippine Government has the ...t to ask for admission to the ...ue.

...uro Galbadon, Philippine resi... commissioner, recently paid a ...t to Barcelona in connection ...the independence movement ...the Philippines.

...Manuel Quezon, president of the ...ppine Senate and head of a ...ial commission to the United ..., and Sergio Osmena, another ...ber of the mission, are expect... to reach to Geneva soon.

...It also is announced that several ...ps of the independence move... in Catalonia will attend the ...ions of the League Assembly ...follow the proceedings as jour..., so as to be able to carry ...campaign for separation from ...

...Officials of the league give ...this information with the com... that it shows that minorities, ...dependent races and dissatis... populations the world over ...e a tendency to utilize the ...ue as a means of expressing ...political aspirations.

...e Pledge, Says MacDonald.

...Prime Minister MacDonald of ...Britain today declared to the ...ue of Nations that, although ...Britain was constantly seek... to reduce her armament ex...ures, she could not pledge ...the present or that future ...Governments would not ex... the current outlays. His state... was in answer to the league's ...est that all countries attempt ...the future not to exceed their ...ent expenses for this year.

GERMANY TO SIGN THE LONDON PACT, CHANCELLOR SAYS

Marx Announces This Will Be Done Saturday in Reply to Nationalists' Failure to Take Stand.

FRENCH SENATE DEBATES PROPOSAL

Vote of Confidence on Action on London Accord Expected; Chamber Has Already Approved.

By SAMUEL SPEWACK,
A Staff Correspondent of the Post-Dispatch and New York World.
Copyright, 1924, by the Press and Pulitzer Publishing Cos., the New York World and the Post-Dispatch.

BERLIN, Aug. 26.—Chancellor Marx appeared unannounced before the Reichstag late last night and announced that the German Government would sign the London agreements next Saturday. This was his answer to the refusal of the Deutsch National party to make clear its intention either to accept or reject the agreement, as evidenced by the cloudy pronouncements, earlier in the day, of the party's leader, Hergt.

The correspondent learns that if, as now seems probable, the Richstag is dissolved, the Government will re-establish the dictatorship. The action of Chancellor Marx leaves no doubt that the German Government will do everything in its power to make good its word given the conferees in London. In justifying the promised action, Marx said: "Not only will the Ruhr be freed in a year but the allies indicate that the right bank of the Rhine will be returned as well."

Another Morgan Loan to France, Bankers Indicate.

By the Associated Press.

NEW YORK, Aug. 26.—Negotiation of another loan to the French Government may follow the expiration of the $100,000,000 credit granted last March by J. P. Morgan & Co. to the Bank of France for the purpose of stabilizing the franc, bankers indicate.

Terms of the Morgan advance, permitting the revolving use of all or any part of the $100,000,000, provided for repayment within six months, which would bring the maturity in September. Probable flotation of the $200,000,000 international loan to Germany, early in October, it is believed, would preclude the sale of a French loan at that time. Wall street heard yesterday that the Morgan firm might extend the original credit until later in the year when the advance might be placed on a permanent basis through the sale of a bond issue.

Bankers admitted that France might find it advisable to arrange another loan—perhaps for as much at $150,000,000—for exchange stabilization and other fiscal requirements.

French Senate to Vote on London Agreement Today.

By the Associated Press.

PARIS, Aug. 26.—The second stage of Premier Herriot's effort to obtain legislative approval for the London agreement on the Dawes reparation plan was entered upon today, when the French Senate began a discussion of the pact, elaborated at the recent international conference, with the intention of voting upon it before tonight.

Former Premier Raymond Poincare, speaking for the opposition, was steadfast in the defense of the occupation of the Ruhr. He interrupted the various speakers with short observations and corrected anything he thought was erroneous.

The former Premier's first comment was "that was an important mistake," when Senator H. Lemery asserted that the Dawes committee had not been hindered by the restrictions governing the work of the Morgan committee which had been obliged to keep within the Treaty of Versailles and the London schedule of payments.

When M. Lemery said the Ruhr occupation had brought in three billion paper francs above expenses while the Dawes plan promised seven billion francs and remarked in addition that the estimate of three billion francs from the Ruhr was rather optimistic, M. Poincare promptly interjected: "No, it's indeed the truth," and he added that that amount had been taken principally during the last few months.

M. Lemery suggested that the interallied debts again promised to give the French an opportunity to voice their opinions on cancellation. Discussing the matter, the Senator continued: "In November, when the Americans attend the conference, doubtless they will take into consideration certain facts and notably our acceptance of the Dawes plan."

It is generally regarded as almost inevitable that the Senate will vote confidence in M. Herriot and approval of the London accord, as the Chamber already has done. There is much curiosity, however, to see how the same men who were almost unanimous in their support of M. Poincare and his Ruhr policy will vote on an exactly reverse policy.

German Republic Celebrates Its Sixth Birthday

—International Photo.

PRESIDENT EBERT of the German Republic, and Minister of War Gessler, reviewing the German troops before the Reichstag buildings on the occasion of the sixth anniversary of the birth of the German Republic, during which a great celebration was held by the populace informing the world of their intention of retaining their republic and not returning to monarchistic rule.

ST. LOUISANS PROFIT IN KENTUCKY PHONE DEAL

Ninety-Eight Local Citizens Control 77 Per Cent of Stock in Louisville Company.

St. Louis will profit through the sale of the Louisville Home Telephone Co. of Louisville, Ky., to the Cumberland Telephone and Telegraph Co., a Bell subsidiary, of the same city. Permission for the sale was granted yesterday by the Interstate Commerce Commission.

Ninety-eight St. Louisans control 77 per cent of the Louisville company stock and, under the terms of sale, will receive $150 a share for it. The stock has been selling since 1914 from $102 to $112 a share.

The sale also embraced the Central Home Telephone and Telegraph Co., the long-distance adjunct of the Louisville company. Stock in this company is controlled by 56 St. Louisans, who will receive $49 a share. It has been selling in the open market at $26.

The sale of the Louisville and Central companies to the Cumberland involved approximately $3,500,000 in cash and assumption by the Cumberland company of bonded indebtedness totaling $1,925,000. Of the total involved, approximately $3,500,000 will accrue to St. Louisans, including ultimate returns from bonds held by them.

A. H. Bauer, president of Bauer Bros., brokers, 312 North Fourth street, which has handled the stock locally, was active in negotiating the sale. He was vice president of the Louisville company since 1914 and early in 1923 was named a member of the committee to arrange terms of sale. The Louisville company had 41,000 telephones and the Cumberland had 19,000.

Arkansas Oil Firms Are Bankrupt.

By the Associated Press.

TEXARKANA, Ark., Aug. 26.—Dr. R. L. Saxon of Eldorado, Ark., was named yesterday by G. G. Pope, referee in bankruptcy, as temporary receiver for five Union County (Ark.) oil companies when a petition in bankruptcy was filed by four creditors against Gordon Ingall as trustee for the companies. The companies involved are the Kossen Mutual Ownership Pool, Richard Rader Mineral Deeds, Robert Edmonds Mineral Deeds, Oil Fields Corporation and the Gordon Ingall Oil Field Corporation. Liabilities were scheduled at $300,000 and assets at $250,000. The allegation was made that the Oil Fields Corporation was an incomplete and illegal corporation formed for the purpose of merging three of the companies.

Politics in Washington

Senate Insurgents Would Vote for Governor Bryan as Vice President if House Reported Its Inability to Elect a President; G. O. P. Might Block Move by Giving Davis Five Doubtful States; Maine Precedent for Such Action; Davis Urged to Make Trip to the West.

By CHARLES MICHELSON,
A Staff Correspondent of the Post-Dispatch and New York World.

WASHINGTON, Aug. 25.

IT is pretty definitely understood now that if the presidential election is thrown into Congress, the La Follette Senators, after holding out long enough to demonstrate their ability to prevent an election, will vote for Gov. Bryan as against Gen. Dawes to be Vice President, and therefore to become President by reason of the failure of the House of representatives to elect a President.

The death of Senator Colt and the probability that his successor will be a Democrat removes the last faint hope of the Republicans that they might be able to prevent this by weaning away from the La Follette allegiance such Senators as Norris of Nebraska and Brookhart of Iowa, both of whom are running for re-election as Republicans. With Colt gone it only requires that La Follette and the two unalienable North Dakota Senators, Ladd and Frazier, should vote for Bryan to give him a majority, for with them and the Democrats and the two Farmer-Labor Senators, Shipstead and Magnus Johnson, there would be 49 out of the 96 in the Senate.

G. O. P. Would Block Bryan.

Out of this situation springs the story that the Republicans will not permit this outcome. In other words, according to a tale that has reached La Follette headquarters, if it appears that Bryan's choice in the Senate is inevitable the Republicans will supply the five States the Democrats lack in the House for a majority and elect Davis. The House votes by states. The Democrats control 20 in the House, the Republicans can count 23, but in this are included Wisconsin and South Dakota, where La Follette dominates. The other five — Maryland, Montana, Nebraska, New Hampshire and New Jersey—are equally divided in representation and therefore are canceled. The Democrats, with the prospect of having a Democrat in the Presidency anyhow, would have no compelling incentive to prevent Bryan getting to the White House, so the only way to stop Bryan, assuming that there is no majority in the Electoral College, would be for the Republicans to come over.

The La Follette crowd have it all figured out that this would be done under instructions from the International Bankers who, according to the Wisconsin creed, hold both the old parties on a leash. Actually, if there is anything in the story we need look no further for a motive than the Republican determination that nothing is as important as that the La Follette crowd should gain nothing in this election.

There is Republican precedent on a minor scale for such action. In 1878, when the Greenback party upset politics in Maine, no Gubernatorial candidate received a majority of the votes, so the election went to the State Legislature. In the lower House the Greenback candidate and the Democrat tied and it went to the State Senate, where the Senate which was two to one Republican, voted the Democrat into the governorship.

The Republican theory would be that La Follette would extort from Bryan patronage and support for radical legislation as the price of the decisive votes which would enable La Follette to build up a more formidable party to bedevil them in future elections. If they have to have a Democratic President they would take Davis and trust to the insurgent movement starving to death, particularly if, as now seems probable, the Democrats will have a clear majority in Congress next time.

Republicans here say the conundrum is purely academic, as they refuse to admit the possibility of La Follette getting enough electoral votes to bring the election to Congress. They are banking on his carrying no other than the States of Wisconsin and North Dakota.

Independents Claim 8 States.

On the other hand, the third-party fellows say they are bound to get everything from Iowa, North and West, to the Pacific—eight States. Moreover, they dispute the prophecy of a Democratic Congressional majority, which would leave them high and dry—an unpopular fragment of a minority. They allow the Democrats a gain of a couple of seats, but say the La Follette group will have more after March 4 than it has now, and will have the balance of power no matter how the presidential election goes.

They begin their real work 10 days from now when Senator Wheeler undertakes the conquest of New England. A fortnight later La Follette himself takes the stump. The thesis of both will be the depravity of the Republican party, with Coolidge as the bull's-eye of the target. The question forces itself if under these broadsides the Republicans can persist in their theory that a Coolidge victory can be won by vicarious effort.

It has been the ideal of many presidential years and came near of demonstration when McKinley ran the second time. The circumstances were very different in 1901 from what they are in 1924. McKinley had had a long national career, moreover he had gone through one out-in-the-open campaign, so there was no mystery about him and he could afford a front-porch experiment.

Davis Urged to Travel in West.

The tilting of Gen. Dawes at the La Follette movement and his identification of the independent campaign with the Red menace, while Coolidge remains silent on that subject of the campaign is part of this general purpose of letting Dawes and others take over the controversial questions while the President confines himself to safe political beatitudes. Coolidge's enemies have another explanation for his plan to remain at the White House with occasional excursions into quiet sectors of the trenches. They attribute the adoption of this program to the fear of the President's managers to expose him to the comparison of audiences with the dynamic La Follette and the magnetic Davis.

Davis' pleasant dream of a concentrated campaign, with nothing more exhausting than shuttle trips in and out of Chicago, except for big speeches in the Eastern cities incidentally is due to be seriously disturbed. The Western Democrats are driving at him to show himself to the farmers, who, they assure him, are just now in a state of indecision politically and can be switched from their expected bolt to La Follette, which represents the easiest step for a protest vote, to Democratic allegiance if they can be made to understand that their advantage lies that way.

The Western Congressmen in particular, with the belief that the physical presence of Davis will help them in their own struggles, have already begun to impress on the candidate that his coming to the farmers directly will be immensely more effective than the circulation of the agricultural plank in the platform, and that he need go no further than the platform does.

FRENCH DEPUTIES RATIFY LAUSANNE TREATY, 410-171

Herriot Expresses Hope Turkey Will Take Up Repayment of the Ottoman Debt.

By Radio to the Post-Dispatch and the Chicago Daily News. (Copyright, 1924.)

PARIS, Aug. 26.—The French Chamber of Deputies early today ratified the Lausanne treaty by a vote of 410 to 171, following a 14-hour debate.

All the speakers who took the floor from early yesterday until 2 o'clock this morning had little to say in favor of the treaty, but recognized the necessity of ratification since Great Britain, Italy and Japan already have done so.

It was a bitter pill for the Chamber to swallow but, realizing that it must swallow it, it decided it had better do it at once. Aristide Briand, who was responsible for the Turkish-French treaty in 1922, whereby Cilicia was returned to Turkey and quantities of arms and munitions were sold to Mustapha Kemal, enabling him to organize armies against the Allies, defended feebly his policy, saying this was done because the Greeks were not willing to listen to friendly advice from France in settling the Turkish question and also on account of the desire to avoid further sacrifices of the lives of French soldiers.

Premier Herriot expressed the hope that once the treaty was ratified, Turkey would examine in a friendly spirit the question of repayment of some $600,000,000 to 300,000 French bondholders, of the Ottoman debt and also the question of French schools, which since the evacuation of Constantinople last September have been the subject of somewhat drastic treatment from the Turkish authorities, the number being reduced from 163 in 1914 to 59 in 1924.

Members of the French lower house hurried the vote on the treaty. This explains why nobody appealed to the Turks to cease their inhuman deportations of Christians from Anatolia.

Plan for Mrs. Ferguson To Make Tour in East

Democrats Would Use Texas Nominee for Governorship as Campaign Argument in Other States.

Special to the Post-Dispatch.

WASHINGTON, Aug. 26.—Mrs. James E. Ferguson, Democratic candidate for the governorship of Texas, will be used as a campaign argument and attraction outside of Texas by the Democrats.

Definite plans for her have not been made but within a few days managers of the Davis-Bryan organizations will come to an understanding about her role. Mrs. Ferguson is not a stump speaker but knows how to talk well at home and to small gatherings. She will be asked to prepare a speech for radio distribution.

Two sections will see and hear Mrs. Ferguson if she can be prevailed upon to leave home during the contest now on. She will go into Western States, where women voters are very active and alive to the part they should play in public affairs, and New York, New England and New Jersey, where the Ku Klux Klan is very unpopular with Democratic workers.

Women who led the suffrage movement here in its final stages are manifesting a lively interest in the success of Mrs. Ferguson. They believe that her election to the governorship of Texas will help the cause of women throughout the nation.

Woman's Party Helped.

"We did all we could to bring about the nomination of Mrs. Ferguson," said Miss Alice Paul of the National Woman's party. "Our people in Texas supported her from the outset, not because of a suffrage record, but for the simple reason that she is a woman. We are trying to get away from the idea that women can be given nominations that are worthless as a sort of political sop. We want women to head the lists of candidates because they are fitted to hold the positions they aspire to.

"We are working for all worthy women candidates for Congress. Of the 26 states that have held their primaries or conventions five nominated women. Four women in Pennsylvania and one in each of the states of Tennessee, Illinois and Kansas have been named. Four of these are Democrats, two prohibitionists, one a Socialist and one a Republican. In a majority of cases the women have been given the forlorn hope but we may fool them by winning the election. Twenty-two other states are to hold primaries, and we expect some women candidates out of them.

"The National Woman's party is not supporting nominees of the old parties because they are such, but because they are women. Party labels make no difference to us."

Favors Tour for Nominee.

Mrs. Minnie Fisher Cunningham, of the National League of Women Voters, knows Mrs. Ferguson and thinks that she will make a good Governor.

"Personally, I am delighted with her nomination," said she. "She is a fine woman. She ought to travel in the Western States, and meet women, and talk to them. She should also go to New York and New England and tell of her fight against the Ku Klux Klan. She is not a trained speaker but will attract large crowds and get applause for what she has done."

The Democratic National Committee is trying to eliminate all women's bureaus in its organization and have one band of Democratic workers, instead of a men's bureau and a women's bureau they will have a Democratic unit. This plan is to be carried out from top to bottom of the organization.

Prominent women are being drafted for important tasks in the West. Miss Jessie Scott, National Committeewoman of Michigan, will have charge of several states, with headquarters at Chicago. Mrs. Bernice Pike of Ohio has a group of Central Western States. Mrs. Kellogg Fairbanks is to look after Illinois. Other women are being named daily.

TEXAS G. O. P. TO PICK NEW STANDARD BEARER

Nomination for Governorship Rejected by T. P. Lee Is Sought by Six Candidates.

By the Associated Press.

HOUSTON, Tex., Aug. 26.—Naming of a candidate for the governorship to succeed T. P. Lee of Houston, who tendered his resignation following his nomination by the State convention at Fort Worth, was the principal business before the meeting of the Republican State Executive Committee here today. Lee's resignation was received by acting Chairman Charles A. Boynton, and R. B. Creager, Republican National Committeeman from Texas, yesterday.

Lee's resignation came after he had telegraphed congratulations to Mrs. Miram Ferguson, Democratic nominee, on he rsuccess in the July primaries in entering the run-off election. In this message he is said to have expressed the hope that Mrs. Ferguson would be the Democratic nominee. This telegram brought a storm of protest from Republicans throughout the State and was followed by Lee's announcement that he would not accept the Republican nomination. There are six candidates for the governorship.

Mrs. Ferguson's Lead 91,253—Total Vote Cast Breaks Record.

By the Associated Press.

DALLAS, Tex., Aug. 26.—With the former record bested and the vote rapidly mounting to a new high record, a total of 770,153 votes in last Saturday's primary has been tabulated by the Texas Election Bureau. This represented returns from 239 counties out of 252 in the State, including 170 complete. Mrs. Miriam A. Ferguson of Temple, the victorious Democratic nominee for the gubernatorial nomination, had a lead of 91,253 over Felix D. Robertson of Dallas, her opponent. The totals follow: Governor, Ferguson, 430,711; Robertson, 339,448.

Mrs. Ferguson to Continue Fight on K. K. K if Elected.

By the Associated Press.

AUSTIN, Tex., Aug. 26.—No member of the Ku Klux Klan will be appointed to posts at the Texas State Capitol, nor will present office holders in positions filled by appointment be permitted to remain if their affiliations with the secret order are known to her, Mrs. Miriam A. Ferguson of Temple, Democratic nominee for the governorship, is quoted as saying in a copyrighted article in the Austin American.

"I'll not let a single Capitol employe whom I know to be a member of the Ku Klux Klan, remain in office," the nominee is quoted as saying in an interview.

Mrs. Ferguson plans to continue her campaign against the Ku Klux Klan and what she terms as secret domination of Texas politics by a hooded order, according to the newspaper. She plans to have carried into effect the interview states, the plank of her campaign platform, in which she specifically condemns the Ku Klux Klan and proposes legislation against masking, against masked assembly and for compulsory registration of membership in secret orders for public inspection at the county clerk's office in each county.

Austin is to be made bone dry and a model of law enforcement, Gov. Pat Neff has announced.

He was in conference during the afternoon with the Adjutant-General, Comptroller, the Sheriff of Travis County, both Justices of the Peace in Austin, the District Attorney, the County Attorney and Federal liquor law enforcement officers and at its conclusion announced that hotels, drug stores and physicians who issue apparently undue numbers of liquor prescriptions would be kept under surveillance and that enough Rangers and secret service men would be thrown into the city to make the edict airtight and positively effective.

It was said that Austin would be dry when the Democratic platform convention meets here next Wednesday. "Not even one quart of whisky will be sold in Austin on that day," one official said.

FASCIST FEDERATION BARS MASONS FROM MEMBERSHIP

Mussolini Approves Note Regarding Discipline Drawn Up by National Directory.

By the Associated Press.

ROME, Aug. 26.—Premier Mussolini has approved a circular drawn up by the National Fascisti Directory regarding the discipline and organization of the provincial Fascisti Federation. The circular enjoins the local organizations against participation in minor conflicts and urges that Fascist action, even in the smallest towns, should have a national character, unspoiled by personal struggles.

The national council asserts in the circular that the members of the local federation must break their connections with free-masonry since Fascism "condemns as a disturber of the national life and discipline of the State any secret link with an international solidarity." New members of the Fascist Federation will not be admitted if they belong to any secret organization.

Radio Conference Called.

By the Associated Press.

WASHINGTON, Aug. 26.—A national radio conference to discuss better voluntary regulations of the wireless was called today by Secretary Hoover to meet in Washington Sept. 29.

ST. LOUIS POST-DISPATCH
Founded by JOSEPH PULITZER Dec. 12, 1878.
Published by the Pulitzer Publishing Company, Twelfth Boulevard and Olive Street.

THE POST-DISPATCH PLATFORM.

I know that my retirement will make no difference in its cardinal principles, that it will always fight for progress and reform, never tolerate injustice or corruption, always fight demagogues of all parties, never belong to any party, always oppose privileged classes and public plunderers, never lack sympathy with the poor, always remain devoted to the public welfare, never be satisfied with merely printing news, always be drastically independent; never be afraid to attack wrong, whether by predatory plutocracy or predatory poverty.

JOSEPH PULITZER.
April 10, 1907.

LETTERS FROM THE PEOPLE

The name and address of the author must accompany every contribution, but on request will not be published. Letters not exceeding 200 words will receive preference.

Kicking and Kissing the Klan.

To the Editor of the Post-Dispatch.

NOT being a member of the klan, I know nothing whatever about it from the inside, and just about as little from the outside. Therefore my comment on Mr. Dawes' klan speech should be at least impartial to the issue.

For the first time I find in Mr. Dawes an adroit straddler. He pronounces the klan a naughty thing, a very naughty thing indeed. And yet in the same breath he would extol the virtue of klan action, such as that in Oklahoma, that in Herrin, that here, there and yonder. Evidently prodded by Mr. Davis, Mr. Dawes has declared against the klan under pressure, and has sought to relieve that pressure by resort to mitigating circumstances. How very unlike "Hell and Maria" Dawes to do such a thing!

Either the klan is essentially right, or it is essentially wrong. Certainly it is not both, despite the Yes-No stand of Dawes. With a kick for the face of the klan and a kiss for its feet, does he think to collect both anti-klan and klan votes in the same hat? Compared to the resounding, unequivocal statement of Mr. Davis, the klan speech of our profanity expert falls precious near to pother. If the klan is as good and brave as Mr. Dawes avers, then we must foster it; if it is as lethal to our constitution as this same Mr. Dawes avers, then we must fight it. So where are we, if led by the Dawes precedent?

And the silence of Mr. Coolidge, is it consent, or merely his inalienable right of freedom from speech?

C. F. DE GARIS.
Hannibal, Mo.

Pussyfooting on Prohibition.

To the Editor of the Post-Dispatch.

WHERE does Candidate La Follette stand in regard to prompt Congressional "revision" of the notorious Volstead law? Not "enforcement," thank you; but immediate, though tardy "repeal" of this stench in the nostrils of civilization. We are the last nation to correct our war-time insanity.

The day of "pussyfooting" over prohibition is past. By what civic, moral, patriotic justification does Senator La Follette appeal to our "consciences" to rally in defense of "human rights:" the while APPARENTLY attempting to "dodge" the prohibition issue?

It is strictly "up to" Candidate La Follette to forget his habitual "caution." The "war is over," Senator; where do YOU STAND?

CHARLES ALLEN JOHNSON,
Hotel Sheldon, El Paso, Tex.

Armenians Still Suffering.

To the Editor of the Post-Dispatch.

THE plight of the Armenians in the Near East is almost as desperate today as it was under Abdul Hamid, except that there are now very few of that persecuted people living under the rule of the Turkish Nationalists.

The Armenians who survive are largely exiles. A hundred thousand of them have taken temporary refuge in Greece. They have seen all their hopes of a national home under American protection vanish as the whole structure of Turkish settlement was destroyed. The promises made to them so profusely three years ago are now as worthless as the paper on which was written the treaty of Sevres.

But they have not been altogether abandoned. The League of Nations is settling a small number of them near Erivan, Russia. The American Near East Relief is caring for nearly 50,000 Armenian orphans, exemplifying the principles and teachings of the Golden Rule.

The present condition of the Armenian refugees dispersed throughout the Near East is extremely unstable, and it constitutes a serious reproach to all the Powers which failed to fulfill their solemn promises. Over 100,000 of these exiles are now in Greece, but the League of Nations has just served notice on the world that early evacuation of these Armenians will be necessary owing to Greece's lack of space and of money to support them. Greece has offered assistance in transporting them up to an amount of 1200,000.

The American people, through the Near East Relief, can help to see that this situation, a perennial disgrace to civilization, is relieved, so far as is now possible. But the work of our relief organization is being seriously handicapped by lack of funds, and even its present orphanage work will have to be curtailed unless additional contributions are forthcoming.

JOHN R. VORIS,
Associate General Secretary, Near East Relief.

UNTIL MR. COOLIDGE SPEAKS.

Mr. Dawes has spoken his piece against the Ku Klux Klan. The effort was not in the gentleman's "best manner." There was no fire, no passion, not a trace of the blazing indignation that lights up the Dawes diction when his heart is in the work. It was almost an apologetic reprimand. Severely partisan critics will see in this toothless tirade an appeal for the klan vote. No honest critic can possibly construe it as a defiance of the klan vote. Roosevelt would contemptuously have dubbed it "weasel words." Mr. Dawes has shown the public that he can coo as well as curse.

Speaking at Augusta, Me., Mr. Dawes saw the klan, in some places, as "an instinctive groping for leadership, moving in the interest of law enforcement." Speaking at her home in Temple, Tex., as the Democratic nominee for Governor, Mrs. Miriam Ferguson says: "Stripped of all camouflage the klan is based on religious prejudice." * * *

Here we have a forthright statement of fact in robust contrast to a paltering equivocation. Mr. Dawes, the supposedly reckless truth-teller, cuts a rather shuffling, quibbling figure in comparison with the honesty and sincerity of the sure-enough First Lady of Texas.

An excuse, however, may be offered for Mr. Dawes. It was not his job, this business of stating his party's position on the klan. That task is Mr. Coolidge's. And the "strong, silent man in the White House" cannot dodge it or delegate it to another. It may not be at all to his liking to follow where his opponents have led, but that predicament is of his own making. He did wait until his opponents pointed the way and he has now no option in the premises. Political necessity, emphasized by the bitter reaction to Mr. Dawes' soft impeachment, will perforce pry open the Coolidge lips.

All thoughtful citizens, regardless of party affiliation, will agree that this is as it should be. Mr. Dawes was correct in approving Mr. Davis' position that "it (the klan) can have no proper part in this or any campaign." But as long as any party remains neutral, and that is the Republican party's attitude today, the klan is having a part in this campaign. Until Mr. Coolidge speaks the Republican party will of necessity be rated as the silent partner of the klan, the willing beneficiary of all the votes the organization can muster. Until Mr. Coolidge speaks right straight from the shoulder the klan will be an issue in this campaign.

SAVING BABIES' LIVES.

Up to date, $2356 has been acknowledged by the Post-Dispatch as the amount raised for the Free Ice Fund this summer. Contributions in addition to this will swell the fund to about $3000. But this total is about $1000 below the amount usually contributed to date, and this means inability to distribute the amount of ice necessary to keep the milk sweet for the babies of the poor in this trying summer weather. It is generally believed that thunderstorms sour milk, unless it is kept in iced refrigerators. Although we have had much cool weather, there have been sudden changes and severe electrical disturbances. Lack of ice at such times means that milk becomes unfit for infant or adult food. And the babies suffer.

This ice fund might be called a children's penny fund, as it has been chiefly raised through the tireless and unselfish work of St. Louis children, in their little entertainments. Opportunity has been given to the grown-ups to participate, through entertainments in places of public amusement, where the managers have co-operated in this good work.

We may expect several weeks more of warm days and nights, and it will be necessary to raise the balance of the fund, so that every baby using the milk furnished by the Pure Milk Commission may be insured wholesome sweet milk at all times. It should not be left altogether to the young folks to complete this fund. No better use for a dollar could be found than to help save a baby's life.

The astronomical sleuths found nothing new on Mars, not even a concealed weapon.

COUNTY FRAUD AND THE BALLOT.

The quashing of the indictments against Fred Esen, Republican boss of the county, and five others on technical grounds should sting the voters of the county to action in their legitimate self-interest if anything can. The gang that engineered the Republican side of the 1922 primary in the county deliberately conspired by fraud to disfranchise honest voters and to maintain dirty politics in power. Nine defendants of the original 74 now having been freed, it is expected that the remaining 65 will be released on similar pleas.

It cannot be established, of course, without trial, whether the defendants are guilty or innocent. But it is known that the fraud was there, that city gangsters were made election clerks and that various and well-nigh unmentionable means were employed to dispose of opposition ballots. And it is known that no agency save the machine in power would have any object in perverting the election as it was perverted.

The success of the indicted in wiggling free of the charges may have a very different result from that expected by the bosses and their henchmen. It may and should have the effect of arousing the voters to righteous wrath. The law is often a dubious process. The citizen with his ballot can act more speedily and effectively. He can "turn the rascals out" and keep them out.

The release of the defendants in the election fraud cases should be a call of the honest Republicans of the county to arms. If they do not turn out to vote they deserve the kind of misgovernment and disfranchisement they have been getting. Lazy voters commit a crime against democratic government every time they fail to vote, and they make innocent victims of the handful of honest voters that do vote.

If London Bridge is falling down, under the stress of traffic, Macaulay's New Zealander will have to find another observation point when he comes to give the ruins the once-over.

COOLIDGE ON THE FARM.

Mr. Coolidge is not spending his vacation swinging a golf weapon at a fashionable resort nor has he plunged into the wilds to lure the festive bass to a fashionable hook. He has done what a great many men would like to do and can't—gone back to the farm home of his boyhood in the Vermont hills, where he may pitch hay, chop wood or milk the cow. It is pleasant to do what no other man can, play and work amid the scenes of his boyhood as President of the United States—the fulfillment, perhaps, of a juvenile dream.

There is something about this vacation of thrift and homeliness, however, far from seclusive. The President cannot hitch his overalls or take a drag of water from the old brown jug, it seems, but what some stealthy artist of the still or motion camera is lurking in a thicket to "shoot" him. His career as hired man or assisting guest on the paternal acres is one long pantomime of film and snapshot.

It is to be presumed, of course, that the camera men constitute a conquering army, to resist which it would be impossible. But a party organ delicately suggests that President Coolidge as a farmer certainly will have a stronger appeal to the vote of the Middle West than President Coolidge as politician, Mayor or Governor. Perhaps that is so. Perhaps it is as Barnum said: "The people love to be humbugged," or words to that effect. For our part, we should like to see an authentic film, taken by a hostile Democratic cameraman, of Mr. Coolidge with pitchfork in hand furiously pursuing a pack of photographers.

And Furioso Dawes can also "roar as gently as a sucking dove."

The American president of the Associated Advertising Clubs of the World has been made a chevalier of the Legion of Honor. They will pretty soon be calling it the Legion of Honorarium.

THE AUTUMN AERIAL ARTISTS.
(From the Pittsburgh Sun.)

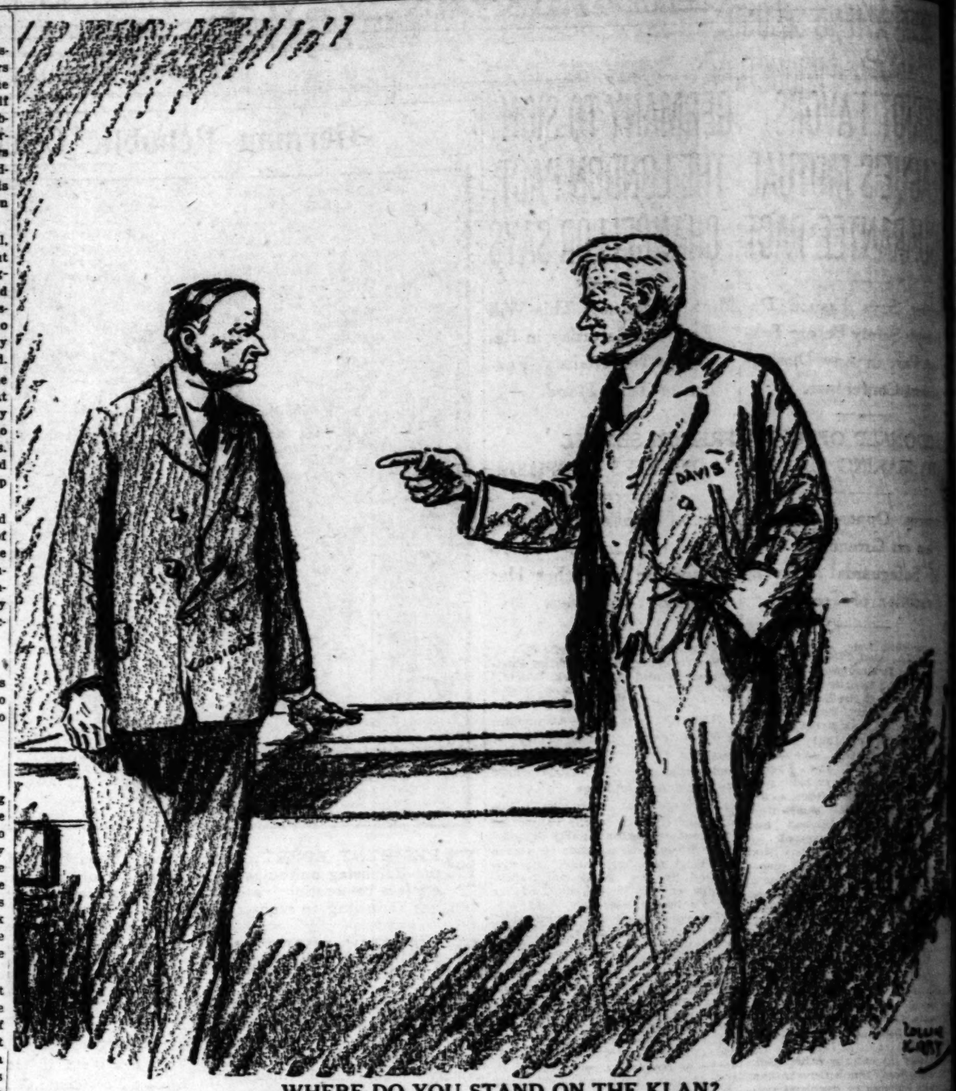

WHERE DO YOU STAND ON THE KLAN?

JUST A MINUTE

Written for the Post-Dispatch By CLARK McADAMS
(Copyright, 1924.)

MRS. GARMAN AND MALTHUS.

THOMAS R. MALTHUS was alarmed 125 years ago by the prospects of such an increase in population that the world would not be able to support the people living on it. He argued that while subsistence tends to increase in arithmetical progression, population tends to increase in a geometrical ratio. If this theory were sound, or if there were not various forces tending to check its operation, the world by this time would be so full of people that they would be falling off into space.

But the story of Mrs. Susan Ann Garman of Reading suggests that the theory of a geometrical progression in population increase does not work. Mrs. Garman has just been boasting that she has 150 descendants, probably a greater number than are descended from any other living person in Berks County. She had 10 children, 60 grandchildren, 75 great-grandchildren and 5 great-great-grandchildren. Now if the rule of geometrical progression worked, she would have had 100 grandchildren, 1000 great-grandchildren and 10,000 great-great-grandchildren. The number of her great-great-grandchildren will probably increase, but it will never reach 10,000.

Malthus was like many other theorists in that he left out of account the known facts. He might have estimated the population of the world in his own time with it doubling in every generation from the days of Adam. In about 1000 years he would have had a population of 90,000,000,000, with 5000 more years for it to increase, doubling three times every century. Of course, he would have used Bishop Usher's chronology, which put the creation at 4004 B. C. But if he had taken the chronology of the modern scientists, who place the date of the first man at anywhere from 150,000 to 200,000 B. C., he would have been put to it to find enough paper to hold the enormous total which his geometrical progression theory would have given him. Mrs. Garman, however, could have told him that he did not know what he was talking about. —Philadelphia Public Ledger.

* * *

A NEGROID CHRIST.

A Bishop in the new Orthodox Negro Church in New York says that Jesus was a Negro, as was also His mother. In a religious procession held on Gotham streets sacred pictures were carried showing a Negroid Madonna and child. The Bishop very ingeniously supports his claims with parts of Christ's genealogy, which he traces back to Ham, the son of Noah. Of course one needs be but slightly familiar with art galleries to know that different nationalities painted Christ with the dominant features of their own race. In Flanders the Madonna has all the characteristics of a dark Latin girl. Seldom is Mary pictured with Semitic features. And the new Byzantine cross that hangs in the new Catholic Westminster Cathedral in London shows you a bizarre Slavic type, reminiscent of the Russian orthodox iconology. Col. Ingersoll was not far wrong when he said that the peoples of the earth had created their gods in their own image. At least in so far as pictures are concerned this is true, and the new Negro church is no exception. The Bishop in question claims apostolic succession. For that purpose he is digging in ancient records to find an early Pope who might have had Arabic or Negroid blood in him. There he may also succeed.

OLD POP YOKUM THE TOWN WAG.

"Thar are mighty few wives whut will ever bother with sewin' back th' buttons remainin' in a washtub after th' wash is done."

"Hash is like married life. A man kain't enjoy either unless he abserlutely trusts his wife."

"Jeb Snootwhistle is so gol derned lazy he ties his legs t' th' bed-post at nights, so thet thar's no danger of him gittin' up an' walkin' in his sleep."

"Don't tell yer wife anything. Save yer breath fer th' time when she'll find out about it herself. Ye'll need it then, if ever."

"Jest becuz a congergation squirms an' fidgets aroun' in thar seats in church of a Sunday mornin' duzn't mean thet thar not payin' attention to th' sermon. Proberly they jest dun't want th' varnish t' stick to thar pants an' dresses."

"Since perhibition hez bin in effeck, Hank Hook hez bin carried home so dern oftin, he hezn't wore out a single pair of shoes fer th' past two years."

"As y' disinfeck yer bed, so ye shall sleep."

"When dressin', a woman will take th' greatest care concealin' things whut she don't hesertate fer a minnit to hang out on th' clothes line on washdays fer th' whole world t' see."

"Seth Barley, who is ez bald ez a pool ball, sez thet he shampoos his head every Saturday with cocernut oil. Jedgin' by whut his dome is made of, I sorter think he oughter use varnish an' a brush."

"When a woman will mos' choke herself t' death holdin' her breath back so nobody will think thet a little exertion hez winded her, hit's a short cinch she's approachin' middle age."

"Ole man Zook went t' sleep las' night with his shoes an' clothes on, but his wife didn't raise eny cain, beings as how it wuz on th' sidewalk in front of thar shack."

THEODORE TRILSEY.

* * *

CAVELAND CHATTER.

Skinpants: "I tell you, wealth isn't everything."

Stonebat: "Righto! Take old Multiskins. He bought so many wives they finally formed local 35 of the Wives' Union and called a strike on him."

* * *

DESTINY.

Four pounds of flesh and a sickly wail
Was I when I saw the light.
Would I live or die? Succeed or fail?
Who could say, would I flee or fight?

And who could have plotted the long, hard trail
I have traveled since that first day,
When I gasped and struggled with life so frail,
For breath and the strength to stay.

And who but the allseeing One on high
Could say was it best, should I live or die?
Unnerved, unconscious return to the sod,
Or stay and struggle, and feel the rod?

Was it best to go innocent home to God
Or travel the ways of men,
The long hard journey to wearily plod
Or finish my earth life then?

I lived! And living I fought my fight,
I suffered my sorrow and shame,
I rose unconquered from many a plight
And at last to my peace I came.

A. QUIEN.

The MIRROR of PUBLIC OPINION

This column is designed to reflect without bias the latest comment by leading publicists, newspapers and periodicals on the questions of the day.

RECIPROCITY OF FRIENDLINESS.

From the Philadelphia Bulletin.

SOMETHING may be allowed for the courtesy of a host toward a guest, but the pleasant things which the English papers are saying about the American advertising men and the lawyers who have been in London have a ring of sincerity. However independent the spirit, most people care to make an agreeable impression, and the American visitor seems to be pleased that the English have found him to be companionable and likeable. The reciprocity of friendliness that can be created between the United States and Europe is better for both. America may be morally independent of Europe, but no nation nowadays is so self-sufficient that it can afford to be indifferent to the opinion other nations hold of it. Europe needs us, but we also need Europe. If we can aid Europe with our wealth, we can learn something from the wisdom and culture of the old continent. There has been much of evil written about "hands across the sea," but if those hands can be made to mean genuine understanding and sympathy, the world will profit by it.

THE IRONY OF THE LAW.

From the Baltimore Evening Sun.

LAST week a Maryland mob, composed of men, tarred and feathered a girl. The day every man concerned in the outrage was free to come and go until the case came up for trial. But their girl victim lies in jail and will be held there, apparently, until court convenes in September. Of course there are ample legal reasons for the reversal of the proper order of things. The men concerned were arrested and freed on bail. The woman was arrested as a material witness, was unable to furnish bail and so is held in jail. The police officials, in their anxiety to punish those who were so lost to decency that they took part in the cowardly attack, are not going to let the chief witnesses escape them. But the fact remains, nevertheless, that it is the woman who is incarcerated and the offenders who are free. We offer no solution to this riddle. We mention it merely as another indication of the stupidity of which law is capable.

OUR AIR MAIL SERVICE.

From the Philadelphia Bulletin.

NINETY-THREE per cent achievement of exact schedule time for all westbound and eastbound cross-continental mail trips is an excellent record for the first month of the service. Over-night flights on several occasions because of unfavorable airway stretches were the chief delaying factor, while beyond the flyers' control can be remedied. As for the performance of the men and planes themselves, nothing could have been finer than the record made in these first pioneer, experimental trips. The showing abundantly justifies the decision of the Postmaster-General to continue the flights indefinitely. There is a steady demand for other routes, but it cannot be met without congressional appropriation of funds, action which would be justified on account of the utility of the service to the mails and for its assistance in the development of a corps of experienced flyers which are a necessary part of any adequate program of military defensive preparation.

8000 ATTEND SECOND 'CARMEN' PRODUCTION

Alternate Cast to Appear Tonight, With Escobar, Lappas and Panteleieff.

An audience estimated at 8000 attended the second performance of "Carmen" last night at the Municipal Theater, forming one of the largest Monday night gatherings in the records of the auditorium. According to public habit, established during several years, attendance at the Municipal Theater is always at its ebb on the first two nights of the week, and afterwards the tide rises steadily. From present indications, and with a continuance of favorable weather, the management expects before the week is over to test the capacity of the theater.

Singers from New York and Chicago, who had never before appeared at the Municipal Theater, found as keen a thrill in the audience as a spectacle as the audience did in the performance. They gathered on the stage between acts and gazed in wonder at the mass of humanity rising tier on tier from the orchestra pit to the remote brim of the bowl. Save for scattered bare areas, the effect was that of a huge and unbroken expanse of faces.

Escobar Sings Carmen Tonight.

Tonight there will be a partial change of cast. Miss Maria Luisa Escobar, Spanish dramatic soprano, will relieve Frances Peralta in the title role, and Ulysses Lappas, Greek tenor of the Chicago Civic Opera Company, will replace Manuel Salazar as Don Jose. Max Panteleieff will take over the role of Escamillo from Mario Valle, and Ernest Knoch will relinquish his baton to Isaac Van Grove, youthful assistant director at the Chicago Opera. Misses Vettori, Kerr and Swarthout, and James Wolf and Natale Curci will continue in their present roles. Ludovico Oliviero is to substitute for Francesco Curci in the double role of Morales and Il Remendado.

Last night's performance was far smoother and more deftly articulated than the opening presentation of Sunday evening, giving promise of realizing General Director Golterman's ideal of a production which is at the same time colossal in scale and finished as to minutiae. The spirit of the great cast, already enthusiastic, was screwed to an even higher pitch of tension. Particularly did Mme. Peralta and Mr. Salazar surpass themselves. The former's Carmen is amazingly rich in detail of gesture, pose and facial expression, and it is sung with powerful art. Salazar made his third act finale as gripping as was his fourth act on Sunday night, and built the latter to a proportionately greater magnitude of emotion. His singing of the "Flower Song" was again the vocal event of the evening.

Praise for Miss Swarthout.

Miss Vettori's aria in the third act won a prolonged demonstration, as did Mr. Valle's robust delivery of the toreador's song and Miss Florence Rudolph's dancing—a miracle of line and rhythm. There was widespread comment concerning the remarkably rich mezzo-soprano voice of Miss Gladys Swarthout, the personable young Mercedes from the Chicago Opera. The orchestra's performance of the score, under Maestro Knoch, would have been a complete drama in itself, if stage and singers had been altogether absent.

The chorus of 182 St. Louis volunteers showed such improvement in precise attack and release and in tone quality as to cause one to remember that many of these singers, though novices on the stage, have been for years accustomed, as members of societies like the Apollo and Knights of Columbus clubs and the Masonic chor, to sing high-grade and difficult music. It is by all odds the best singing chorus heard at the Municipal Theater since 1917.

Burial of Mrs. Fannie Massie.

The burial of Mrs. Fannie Kleth Massie, widow of Capt. William Rodney Massie, pioneer steamboat pilot of St. Louis, took place today in Bellefontaine Cemetery. The body arrived yesterday from Los Angeles, where Mrs. Massie died, Aug. 12. She was 82 years old and had lived in Los Angeles 15 years.

Steamship Movements.

By the Associated Press.

Arrived.

New York, Aug. 25, Byron, from Piraeus.
Liverpool, Aug. 24, Baltic, New York.
Cherbourg, Aug. 25, Mauretania, New York.
New York, Aug. 24, Assyria, from Glasgow.
Kobe, Aug. 22, President Monroe, New York.
Hamburg, Aug. 24, Lancastera, New York.
London, Aug. 23, Andania, Montreal.
Naples, Aug. 22, President Wilson, New York.
Marseilles, Aug. 23, Britannia, New York.

Sailed.

Portland, England, Aug. 24, Estonia, New York.
Southampton, Aug. 25, Minnekahda, Aug. 25, New York.
Gibraltar, Aug. 24, Tuscania, for New York.
Genoa, Aug. 13, Conte Rosst, for New York.
Havre, Aug. 23, De la Salle, for Houston.
Cristobal, Aug. 25, Esequibo (from Callao), New York.
Bremen, Aug. 22, Lueteo, New York.

8000 ATTEND SECOND 'CARMEN' PRODUCTION

Alternate Cast to Appear Tonight, With Escobar, Lappas and Panteleieff.

An audience estimated at 8000 attended the second performance of "Carmen" last night at the Municipal Theater, forming one of the largest Monday night gatherings in the records of the auditorium. According to public habit, established during several years, attendance at the Municipal Theater is always at its ebb on the first two nights of the week, and afterwards the tide rises steadily. From present indications, and with a continuance of favorable weather, the management expects before the week is over to test the capacity of the theater.

Singers from New York and Chicago, who had never before appeared at the Municipal Theater, found as keen a thrill in the audience as a spectacle as the audience did in the performance. They gathered on the stage between acts and gazed in wonder at the mass of humanity rising tier on tier from the orchestra pit to the remote brim of the bowl. Save for scattered bare areas, the effect was that of a huge and unbroken expanse of faces.

Escobar Sings Carmen Tonight.

Tonight there will be a partial change of cast. Miss Maria Luisa Escobar, Spanish dramatic soprano, will relieve Frances Peralta in the title role, and Ulysses Lappas, Greek tenor of the Chicago Civic Opera Company, will replace Manuel Salazar as Don Jose. Max Panteleieff will take over the role of Escamillo from Mario Valle, and Ernest Knoch will relinquish his baton to Isaac Van Grove, youthful assistant director at the Chicago Opera. Misses Vettori, Kerr and Swarthout, and James Wolf and Natale Curci will continue in their present roles. Ludovico Oliviero is to substitute for Francesco Curci in the double role of Morales and Il Remendado.

Last night's performance was far smoother and more deftly articulated than the opening presentation of Sunday evening, giving promise of realizing General Director Golterman's ideal of a production which is at the same time colossal in scale and finished as to minutiae. The spirit of the great cast, already enthusiastic, was screwed to an even higher pitch of tension. Particularly did Mme. Peralta and Mr. Salazar surpass themselves. The former's Carmen is amazingly rich in detail of gesture, pose and facial expression, and it is sung with powerful art. Salazar made his third act finale as gripping as was his fourth act on Sunday night, and built the latter to a proportionately greater altitude of emotion. His singing of the "Flower Song" was again the vocal event of the evening.

Praise for Miss Swarthout.

Miss Vettori's aria in the third act won a prolonged demonstration, as did Mr. Valle's robust delivery of the toreador's song and Miss Florence Rudolph's dancing—a miracle of line and rhythm. There was widespread comment concerning the remarkably rich mezzo-soprano voice of Miss Gladys Swarthrut, the personable young Mercedes from the Chciago Opera. The orchestra's performance of the score, under Maestro Knoch, would have been a complete drama in itself, if stage and singers had been altogether absent.

The chorus of 182 St. Louis volunteers showed such improvement in precise attack and release and in tone quality as to cause one to remember that many of these singers, though novices on the stage, have been for years accustomed, as members of societies like the Apollo and Knights of Columbus clubs and the Massenchor, to sing high-grade and difficult music. It is by all odds the best singing chorus heard at the Municipal Theater since 1917.

Burial of Mrs. Fannie Massie.

The burial of Mrs. Fannie Kieth Massie, widow of Capt. William Rodney Massie, pioneer steamboat pilot of St. Louis, took place today in Bellefontaine Cemetery. The body arrived yesterday from Los Angeles, where Mrs. Massie died, Aug. 12. She was 82 years old and had lived in Los Angeles 15 years.

Steamship Movements.

By the Associated Press.

Arrived.

New York, Aug. 25, Byron, from Piraeus.

Liverpool, Aug. 24, Baltic, New York.

Cherbourg, Aug. 25, Mauretania, New York.

New York, Aug. 26, Assyria, from Glasgow.

Kobe, Aug. 22, President Monroe, New York.

Hamburg, Aug. 24, Lancastera, New York.

London, Aug. 26, Andania, Montreal.

Naples, Aug. 22, President Wilson, New York.

Marseilles, Aug. 23, Brittania, New York.

Sailed.

Portland, England, Aug. 24, Estonia, New York.

Southampton, Aug. 25, Minnekahda, Aug. 25, New York.

Gibraltar, Aug. 24, Tuscania, for New York.

Genoa, Aug. 12, Conte Rossi, for New York.

Havre, Aug. 23, De la Salle, for Houston.

Cristobal, Aug. 25, Essequibo (from Callao), New York.

Bremen, Aug. 23, Luetzo, New York.

WOMAN AUTHOR OF NEW BOOK OF VERSE

—Photo by Murillo.
ELINOR MAXWELL.

NEW BOOK OF VERSE BY ST. LOUIS WOMAN

Writings of Elinor Maxwell Published by Four Seas Co. of Boston.

A book of verse by Elinor Maxwell, daughter of Mr. and Mrs. W. C. Maxwell of 5922 Clemens avenue, has been published by the Four Seas Co. of Boston. "Little Beggar, and Other Poems," is the title.

Some of the verses have appeared in St. Louis and New York papers. While the prevailing tone is sentimental, there are touches of humor and homely phrasing, as in the couplet headed, "Deep or Dumb?"

I've opened every subject,
From cabbages to kings—
I've talked each topic up and down,
And then about in rings.

But he just sits and looks at me
As long as words will come,
And I don't know if he is deep,
Or only just plain dumb.

One of the longest of the verse offerings is "Clothes and the Man," in which a young woman tells of her vain efforts to ensnare a certain indifferent male, first by a tailored costume, then by a ballroom gown, then by a riding habit. All in vain, until she faced him "clad in a one-piece swimming suit." At this, the verse relates, "a light flashed in his eyes," and——

And then, I blush to tell you,
He kissed my naked knee,
And in tones that were reproachful cried,
"What charms you've kept from me!

"'Twas God that made the summer,
"And 'twas God that made the sea—
"Tell me, lovely lady,
"Will you marry me?"

One of the verses of sentiment, headed "Wireless," is:

You were gazing my way when, by love inspired,
I chanced to glance at you!
Across the crowds your message came,
And I knew, sweetheart, I knew!

There are 42 long or short verse selections in the book.

MRS. MARY ROBBINS TO WED

Advertising Man Gets License to Marry Former Actress.

By the Associated Press.

CHICAGO, Aug. 26.—Mrs. Mary C. Robbins, former Follies girl and divorced wife of Cutler Robbins, son of a former vice-president of Armour & Co., and Norval C. Douglas, an advertising man, were issued a license yesterday to marry. Douglas was divorced from Violet Douglas last Saturday. He and Mrs. Robbins were arrested several times on complaint of Cutler Robbins during a period when, he also complained that Robbins who has the custody of their little son, was preventing her seeing the child and withholding alimony.

The Robbinses had a spectacular fight over the child a fey years ago when Frances MacLane, now Robbins' wife, fled with the boy and was stopped in Utah on complaint of Mrs. Mary C. Robbins but was released, taking the child to Robbins' California home.

St. Louis Physician Returns.

Special to the Post-Dispatch.

NEW YORK, Aug. 26.—Dr. G. E. Hourn of St. Louis arrived in New York yesterday on the S. S. Orbita from Hamburg, after a six months' course of study, research and clinic observation in Vienna. Dr. Hourn brought a very favorable account of conditions in Austria, where he said there was every indication of a bountiful crop and the people were rapidly emerging from the post-war chaos.

in a thousand whose entrancing complexion compels admiration and attention owes her appearance to Gouraud's Oriental Cream. She is showing you the way to a greater beauty. White, flesh, rachel.
Send 10c. for Trial Size
Prod. T. Hopkins & Son, New York City
GOURAUD'S
ORIENTAL CREAM

THOMAS ALLEN, NOTED PAINTER, DIES IN EAST

Native St. Louisan Lived in Boston Since 1883 and Was Active in Art Circles.

Special to the Post-Dispatch.

WORCESTER, Mass., Aug. 26.—Thomas Allen, noted painter and chairman of the Boston Art Commission since 1910, died suddenly in a hospital here yesterday while awaiting a report on an examination of his heart, which had just been completed at the institution. Physicians said his death was due to an attack of heart disease that came without warning. He was 74 years old.

Allen, who was born in St. Louis on Oct. 19, 1849, had been a resident of Boston since 1883 and during all of that time had been prominent in the city' art circles and a leader in organizations devoted to painting. He obtained his early education at Washington University, in St. Louis, and later studied art in Germany, being graduated in 1877 from the Royal Academy at Duesseldorf. Later he studied for three years in France. His first exhibits were at the National Academy of Design in New York in 1877 and his paintings were hung in Paris salons in 1332, 1887 and 1839.

He early gained national recognition both as a painter and as a judge of art works and was awarded medals in exhibits at Boston and Buffalo. He was Judge of Awards at the Chicago Exposition in 1893, chairman of the International Jury of Awards at the St. Louis Exposition in 1904 and chairman of the Department of the Jury of Awards at the same place. At the time of his death he was trustee of the Boston Museum of Fine Arts, chairman of the council and faculty of its school of drawing and painting, president of the Paint and Clay Club, president of the Boston Society of Water Color Painters, trustee of the Massachusetts Horticultural Society and a member of numerous other clubs.

Thomas Allen, who was president of the Allen Estate Association of St. Louis, was a son of the late Thomas Allen, millionaire St. Louisan, founder of the old Southern Hotel and one of the builders of the Iron Mountain Railroad. The elder Allen died in 1882 and after his death the Allen Estate Association was formed to manage the family's holdings. Originally the estate comprised, besides the Southern Hotel building and site, extensive railroad interests and large tracts of real estate on the South Side. In recent years the Southern Hotel building has been sold.

New York Woman Killed Abroad.

TARBES, France, Aug. 26.—Ellen McLean of New York was killed and a Mrs. Thompson and her two daughters were injured when an automobile in which they were touring the Pyrenees, fell into a ravine today.

Social News

MRS. J. DWIGHT DANA of 33 Vandeventer place and Mrs. Edward F. Goltra of 4437 Lindell boulevard sailed Saturday on the Belgenland for the United States, after traveling in Europe for two months. They will spend the remainder of the season at the Maine coast resorts, returning to St. Louis later in the fall. Mrs. Dana's younger son, Robert, has been at an Eastern camp for the season, and her older son, Richard, is abroad with a party of college friends.

Miss Louise Woodruff, daughter of Dr. and Mrs. Frederick E. Woodruff of 4 Kingsbury place, has returned from Europe, where for several months she has been traveling through France and Spain. Miss Alice Coit Day of the Buckingham Hotel, with whom she made the trip, remain in England and will return home in October. Miss Woodruff returned with Mr. and Mrs. Melville L. Wilkinson, who have also been abroad all summer.

Mr. and Mrs. John Gates Williams of the Price and Clayton roads will depart Thursday for a motor trip East and into Canada. They will remain about three weeks.

Mr. and Mrs. Charles H. Hiemenz of 324 North Newstead avenue are spending the summer at Northport Point, Mich. They will return to St. Louis Oct. 1.

Mrs. Clifford Webb and her eldest child, who have been visiting in America for the late summer, will sail Sept. 4 for their home in Paris. They were the guests during the early part of their visit of Mrs. Webb's sister, Mrs. Frederick E. Niedringhaus, at 17 Wydown terrace, and are now visiting another sister, Mrs. Louis Landers, in Kansas City. Mrs. Webb's mother, Mrs. Hiram N. Holliday, is also with her. This is Mrs. Webb's first visit here since her marriage several years ago. They formerly resided in England and are now in an apartment in Paris.

Mr. and Mrs. Harold M. Kauffman of 51 Portland Place, and their daughter, Miss Janet, have gone to Watch Hill, R. I., for the early fall. Miss Kauffman will resume her studies at the Ethel Walker School in Connecticut this winter.

Mrs. Albert T. Terry of 6231 Westminster place, and her daughter, Mrs. John R. Shepley, have returned from Point-aux-Barques, Mich., where they have been for several weeks. Miss Lucy Terry will remain at the Point a few weeks longer.

Mrs. J. M. Sloan of 5545 Pershing avenue, and her daughters, Misses Berkley and Mary Sloan and Mrs. George Dock Jr., have returned home from Harbor Point, Mich., where they motored for a visit to Mrs. Sloan's daughter, Mrs. Henry Hopkins of Delmar boulevard. Mr. and Mrs. Dock will depart this week for Pasadena, Cal., to visit Mr. Dock's parents, Dr. and Mrs. George Dock, formerly of St. Louis.

Mrs. Murray Carleton of 4915 Lindell boulevard, has left St. Louis to join her daughter, Miss Annie Laurie, at Valley Ranch, N. M. Miss Carleton has been visiting her brother and sister-in-law, Mr. and Mrs. Hope D. Carleton, in Shoemaker, N. H.

Mrs. James G. Cahill of Lindell boulevard, has departed for New York to meet her daughter, Miss Lenore Cahill, who has spent the past year in Europe. They will visit another daughter, Mrs. Robert B. Sullivan, of Providence, R. I., before returning to St. Louis.

Dr. and Mrs. George M. Park of 5898 Cabanne avenue will return home Sept. 1 from a three months' vacation at their summer home in the canyon of the Big Thompson River, Estes Park, Colo.

Mrs. A. C. Liggat of 5330 Delmar boulevard has returned from a three weeks' visit with friends in Cincinnati. Dr. Leggat and their daughter, Miss Ruth, motored there during her visit to attend several parties given in their honor.

Announcement has been made of the marriage of Miss Constance R. Drake of Rutland, England, and Frank French, son of Mrs. David Robson, formerly of Yorkshire, England, which took place at 8 o'clock last night at the home of Mr. and Mrs. Robson. The Rev. Dr. Duckworth, pastor of the Church of the Redeemer, performed the ceremony. Mr. and Mrs. Ernest S. Robson were best man and matron of honor respectively. The bride was gowned in white beaded crepe de chine, and wore a tulle veil caught with orange blossoms. Her flowers were roses and lilies of the valley. After a honeymoon trip Mr. and Mrs. French will reside at 4555 Page avenue. The bridegroom came to this country from England about a year ago, and his bride has been here since Christmas.

Mr. and Mrs. A. S. Gimlin of 4908 Delmar boulevard, recently returned from an automobile tour of 14 Western states and Canada, covering a total of 9000 miles.

INTERNATIONAL INSTITUTE OF INTELLECTUAL CO-OPERATION

Herriot Informs League of France's Gift of Money and Building for New Foundation.

Special Cable to the Post-Dispatch and New York World.

PARIS, Aug. 26.—Emphasizing the importance attached to the forthcoming fourth annual assembly of the League of Nations, Premier Herriot has written a personal letter to the secretary informing him of the French Government's gift of money and a building for the foundation and maintenance of an international institute of intellectual co-operation in Paris. M. Herriot says this act interpreted as "proof of the profound and active sympathy with the principles which are the raison d'etre of the League of Nations."

Lockwood Will Filed.

George R. Lockwood, lawyer and former president of the Board of Education, who died Aug. 11, bequeathed the bulk of his estate to his four children. His will was filed yesterday. A clause creates a trust fund sufficient to provide an annuity of $1500 to three sisters of his deceased wife. No estimate of the value of the estate was made. The family residence at 5710 Cates avenue and 14 acres of land in Jasper County, Mo., were listed among the real estate left to the children.

Missouri Road Conditions.

Kansas City—Clear; roads good.
St. Joseph—Clear; roads good.
Joplin—Clear; roads good.
Jefferson City—Clear; roads good.
Columbia—Clear; roads good.
Moberly—Clear; roads good.
Springfield—Clear; roads good.
Sedalia—Clear; roads good.
Hannibal—Clear; roads good.

EXCURSIONS

Excursion Steamer ST PAUL
Daily Daylight Trips...8:30 a.m. to 6:30
Saturday Afternoon...2:30 p.m. to 7:30
Evening Dance Trips...8:30 p.m. to 11:30
Every Night Except Monday Night.

J.S. Steamer DE LUXE
Daylight Trips, Daily...9:15 a.m. to 6:00
Saturday Afternoon...2:15 p.m. to 11:30
Evening Dance Trips...8:45 p.m. to 11:30
Save money buying tickets before day of trip on Mezzanine Floor of Arcade Bldg. Information phone for both steamers, Central 1068. Steamers Leave Foot of Washington Ave.

Travel and Resorts

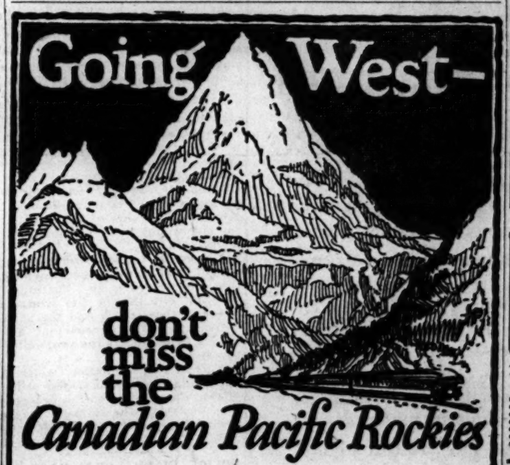

See something different... Banff, Lake Louise, Emerald Lake, Glacier, Sicamous, and other mountain resorts... The Kicking Horse, Thompson, and Fraser River Canyons... Palisades, and Horseshoe Curves, and Grand Canyons, and Rocky Mountains all in one great circus of scenery... Mounted Police and Stony Indians, and buffalo herds... and it costs no more this way than any other route to the North Pacific Coast... Direct connection at Vancouver for anywhere out there... For full information, phone, write, or call

Geo. P. Carbrey, General Agent Canadian Pacific
420 Locust St., St. Louis, Mo. Telephone Bell Main 1711

Canadian Pacific
IT SPANS THE WORLD

SHOEMART
711 Washington Ave.
6102 Easton Ave.

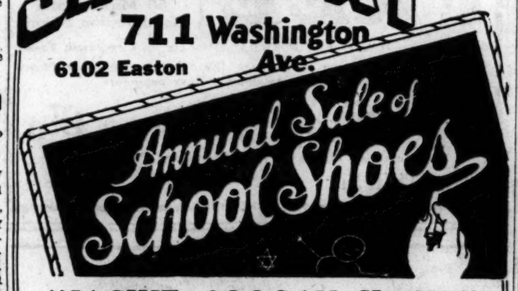

"JACKIE COOGAN KICKS"
For Boys and Girls

It may be the jolly way we greet the kiddies—it may be the little novelties they get here—possibly it is the good Shoes we give for the money—or it may be all of these, but children like to wear Shoe-Mart footwear and this time their mothers will bring them here for "Jackie Coogan Kicks."

As Shown
This style has white eyelets, white stitching and comes in patent leather or Russia calf. Sizes 5 to 8 at
$2.95
Sizes 8½ to 11, $3.95

As Shown
At the right another smart style with champagne calf trim, in patent leather or Russia calf, in sizes 5 to 8, at
$3.25
Sizes 8½ to 11, $3.75

ON SALE AT BOTH STORES
Downtown—Next to Loew's State Theater.
Wellston—6102 Easton Ave.

PHOTOPLAY THEATERS

LOEW'S STATE
8th St. & Washington Ave.
Missouri's Monument to Cinema Art!

Now Playing—
Last Times Friday, Aug. 29th
VIOLA DANA MONTE BLUE
LEW CODY MARJORIE DAW
in
"Revelation"
Adapted From Mabel Wagnall's Story, "The Rosebush of a Thousand Years"
A Metro-Goldwyn Picture

Special Added Stage Attraction
TED WEEMS
and His Famous Victor Record
ORCHESTRA
a Riot of Syncopation

Atmospheric Prologue
"The Madonna of the Roses"
Miss Dorma Lee, Soloist
Direct From Capitol Theater, New York City

Loew's State Symphony Orchestra
Under the Direction of
DON ALBERT
Presenting Tschaikowsky's "1812" Overture—a Musical Sensation

Tom Terry at the Mammoth $50,000 Organ.

Topics of the Day—Topical Review

Performance Continuous Daily
11 A. M. to 11 P. M.
Afts. 25c, 35c. Ev. Sat., Sun. and Hols. Eves., and all day Sat. and Sun., 50c. 65c. Sat. Afts., 25c, 50c. Sun and Hols., 50c. Week Days. 65c. Children, Sun. and Hols., Afts., 15c. Children All Day 25c.

Loew's State Is Equipped With the Latest Scientific Devices in Air Cooling Processes

Kathleen Norris' Famous Novel,
"BUTTERFLY"
—WITH—
Laura La Plante, Norman Kerry, Kenneth Harlan, Ruth Clifford
NOW PLAYING
KINGS 30c MAT. DAILY

DELMONTE
EVERY DAY 2 TO 11
IRENE RICH MAE BUSCH
in 'A Woman Who Sinned'
F. L. MME. MOLINO AND A BIG CHORUS IN "IL TROVATORE"
COMEDY NEWS

CINDERELLA
Summer Theater—Cherokee and Iowa. Today & Wed.—John Barrymore and Carmel Myers in "BEAU BRUMMEL."

GRAND CENTRAL
LYRIC SKYDOME
WEST END LYRIC
CAPITOL

THE PAPERS TOLD YOU

POST—"THE PACE OF DRAMATIC INCIDENTS NEVER SLACKENS."

GLOBE—"REMARKABLY REALISTIC AND HISTORICALLY CORRECT."

TIMES—"SHOULD NOT BE MISSED THIS WEEK"

STAR—"SABATINI'S STORY MAKES FASCINATING MOVIE."

Frank Lloyd's
PRODUCTION
"THE SEA HAWK"
WITH MILTON SILLS

Matinee Prices Change at 6:00 P. M. Come Before Then

AMUSEMENTS

Orpheum
2:15—Today and Every Day—8:15
PAULINE LORD
And Her Associate Players
ROSE & MOON EDDIE ROSS
BENNY RUBIN & COMPANY
MULROY-McNEECE & RIDGE
MOORE & FREED MARTINET
MME. BERNICE De PASQUALI
POPULAR PRICES FABLES TOPICS

3 DAYS MARKET ST. BETWEEN COMPTON & GRAND AVS.
Sat. Aug. 30 Sun. Aug. 31 Mon. Sept. 1
RINGLING BROS AND BARNUM & BAILEY COMBINED CIRCUS
DOORS OPEN AT 1 AND 7 P. M. PERFORMANCES AT 2 AND 8 P. M. Prices (Admitting to the Circus, Menagerie and General Admission Seats): Adults, 75c; Children Under 12 years, 50c. Tax included. Grand Stand and Reserved Seats at Additional Cost, According to Location. Downtown Ticket Sale at Judge & Dolph Drug Co., 514 Washington.

MUNICIPAL THEATER TONIGHT, 8:15
CARMEN
Double All-Star Cast of Metropolitan and Chicago Opera Stars
Reserved Seats, $1.50 and $2
Box Seats, $2.50, no tax
1500 unreserved seats at 50 cents
Box offices open at Municipal Theater, Forest Park, at 7 o'Clock
Seats All Day at Kieffer Company, 1004 Olive St. Phone, Olive 4100
GRAND OPERA CONCERT
Odeon Sunday Evening, Aug. 31, $1 to $3

AMUSEMENTS

London Theatre of St. Louis
American TWICE DAILY 2:30-8:30
Beginning Sun. Night, Aug. 31
Nights 50c-$1.00-$1.50 Seats Thurs.
Daily Mats. 50c-$1.00
Douglas Fairbanks
"The Thief of Bagdad"
NOT TO BE SHOWN ELSEWHERE IN ST. LOUIS THIS SEASON

GARRICK
MATINEE DAILY
MUTUAL BURLESQUE
Now Playing
"THE MERRYMAKERS"
TONIGHT—AMATEURS.

AMUSEMENTS

GRAND OPERA HOUSE
22c 45c CONTINUOUS VAUDEVILLE 11 A. M. 11 P. M.
JACK FORD'S ARCADIA
PEACOCK ORCHESTRA
8 Other Great Acts AND MOVIES
Local Ballroom Dancing Contest, 9:30 Friday Eve.

NEW GAYETY THEATRE
COLUMBIA BURLESQUE
All This Week
Another Ed. E. Daley Production
"RUNNIN' WILD"
With BILLY FOSTER
Gennell White's "Real Plain Hounds"
Next Week—"Fast Steppers"

MISSOURI
2d Great Week
Rudolph Valentino
—IN—
"Monsieur Beaucaire"
A fine surrounding show

RITZ
Rebuilt Modernized Beautified
(Formerly Juniata) Grand and Juniata
OPENS SATURDAY, AUGUST 30
Mary Pickford
In "DOROTHY VERNON OF HADDON HALL"
First Showing in South St. Louis
Watch for Further Announcements

NR
TO-NIGHT
Tomorrow Alright

KEEPING WELL.—An NR Tablet (a vegetable aperient) taken at night will help keep you well, by toning and strengthening your digestion and elimination.

Used for over 30 Years

Get a 25c Box

NR
Chips off the Old Block
NR JUNIORS—Little NRs
One-third the regular dose. Made of the same ingredients, then candy coated. For children and adults.
Now SOLD BY YOUR DRUGGIST

ADVERTISEMENT

666

Is a Prescription for
Colds, Grippe, Dengue Fever, Constipation, Bilious Headaches and Malarial Fever.

RENT your HOUSE to DESIRABLE TENANTS by ADVERTISING your vacancies through POST-DISPATCH WANTS.

ROBBERY REPORT INVESTIGATED

Police Arrest Negro, Who Tells of Theft of $1600.

Police of the Laclede Avenue Station, investigating the report made by George H. Hutchinson, a negro real estate dealer, that robbers early Sunday morning ransacked his office-residence at 3148 Pine street and carried away $1600, could not understand why the glass of the window, which they presumably entered, should be broken outwardly, the broken glass being scattered on the outside. So they took Hutchinson into custody pending further investigation.

The money constituted receipts and earnest money, paid over to Hutchinson and his partner, J. G. Waters, also a negro.

PRICES WILL ADVANCE SEPTEMBER 1st
Roberts By-Product
COKE $8.75 Per Ton
Smokeless Sootless
Cheaper Than Coal
This Coke is guaranteed to be a satisfactory and economical domestic fuel.
Send for Circular "How to Burn Coke"
SOFT COAL $5.00 Per Ton
Above prices for truck load delivery anywhere in St. Louis.
St. Louis Coke Sales Co.
711 Central Nat. Bank Bldg. Phone, Olive 1878

Don't admit it's insomnia until you've given sleep a fair chance

Are you one of the "light sleepers" who start awake whenever a latch clicks, a light glows, a curtain flaps or a car roars by in the street?

Does your night's rest begin with counting sheep and end, perhaps, with some disagreeable dream? Do you hear the clock strike two?

Dull brains, weary bodies, lack of energy and low spirits follow such fatiguing nights. Yet their commonest cause is often overlooked because it is so common.

An uncomfortable bed, a spring that sags and creaks, or a mattress mostly "hard spots" may provoke a fit of restlessness and banish sleep for many miserable hours.

Take ten minutes tonight to examine the mattress and spring you try to sleep on. Then compare them with the Simmons springs and mattresses your dealer will show you in many types at the lowest prices they can be built of *safe, new, sanitary materials.*

Think what long, restful nights will do for you. Aren't health, energy and success cheap at the cost of Simmons sleep equipment?

Write for "Restful Bedrooms" to The Simmons Co., 666 Lake Shore Drive, Chicago

SIMMONS
BEDS · Mattresses · SPRINGS
BUILT FOR SLEEP
and BEDROOM FURNITURE

There is a label with this trade-mark on every bed, mattress, spring or piece of furniture made by Simmons. Look for the label. Be sure to find it.

Showing Simmons day bed, Design No. 2065, open and closed. Box edge pad. Ends 30 inches high. In brown mahogany, in American walnut, or colors.

BALL GAME ADDS $172 TO ICE FUND

Contest Was Played Between Firemen and Postoffice Employes.

CONTRIBUTIONS.

Previously acknowledged	$2176.15
Ball Game, Firemen vs. Post Office Employes	172.35
Miss Nellie Dowdeswell, Webster Groves	5.00
Show, 3918 Botanical ave.	1.50
In memory of Mrs. H. Teiser by D. L. J., 6255 Delmar boulevard	1.00
Total	$2356.00

Returns from the ticket sale for the ball game played by the firemen and Postoffice employes at Sportsmen's Park, July 25, for the benefit of the Post-Dispatch Free Ice for Babies' Milk Fund added $172.35 to the fund yesterday, and this with three other contributions brought the total amount of money on hand to a total of $2356. When the final reports of the De Molay benefit at Forest Park Highlands and the St. Louis Police Band concert at the Orpheum have been made it is estimated that the fund will approach the $4000 mark, which is still far short of the season's budget.

A children's show at 3918 Botanical avenue earned $1.50 for the fund. The workers reside in the 3900 block of Botanical and the affair was given at the home of Mrs. Paul Libby. A playlet entitled "The Enchanted Whistle," was given by Madeleine Kaercher, Lucille Chapman, Margaret Libby, Lois Dempsey and Florence Dempsey, and a miscellaneous program of music and dance numbers was also presented. Assisting were: Jean Gottlieb, Janice Neville, Loretta Chapman, Jeanne Libby and Leota Yeowl.

Two cash donations—$5 from Miss Nellie Dowdeswell of Webster Groves and $1 from D. L. J., 6255 Delmar boulevard. "In memory of Mrs. H. Teiser," were the other additions to the fund.

ELEVENTH AND LUCAS STREET WIDENING UP TO BOARD

Project Calling for Condemnation of Triangular Tract Taken Under Advisement.

The Board of Public Service, following a hearing today, took under advisement the question of whether the city should proceed with a street widening project calling for condemnation of a triangular tract on the southeast corner of Eleventh street and Lucas avenue, to relieve traffic congestion at the corner.

An ordinance providing for the condemnation of the property, which fronts 60 feet on Eleventh street and 62 feet on Lucas, was passed in 1922 and a report by the commissioners assessing the damage at $66,151 was returned on May 5 last. Of this, $29,781 was to be paid by the city and $36,369 by property owners of the neighborhood benefiting from the improvement.

Associate City Counselor Senn, arguing for the completion of the project, said approval by the board was desired in view of the fact that the city would bear part of the expense.

George B. Logan, former president of the City Club, recommended that the program be continued, pointing out that a fire engine house in the vicinity and the large volume of traffic approaching McKinley Bridge made the project imperative.

Former City Counselor Caulfield, appearing for Adolph Lopez, owner of the corner, opposed the proceeding, declaring the damage award should be $109,000 instead of $66,151.

POLICE IN SHANGHAI URGE FLOGGING TO HALT CRIMES

Correspondence of the Associated Press.

SHANGHAI, July 28.—As an outgrowth of an epidemic of lawlessness that in recent weeks took the form of almost daily armed robberies in dwellings and on the streets, the police of Shanghai's International Settlement again are vigorously advocating flogging as a punishment for offenders.

As a rule armed robbers, convicted in Shanghai's Mixed Court, are sentenced to death and are shot after being turned over to the Chinese authorities. The foreign police contend that Chinese criminals fear this punishment less than they do corporal punishment, which they assert will deter many criminally inclined from being caught with weapons in their possession.

The Chinese press in Shanghai generally voices opposition to any return to the use of the bamboo.

MAN'S BODY IN BAYOU WITH HANDS TIED BEHIND BACK

By the Associated Press.

HOUSTON, Tex., Aug. 26.—The body of a white man, about 40 years old, with the hands tied behind his back, was found floating in the bayou here this morning.

Police are working on the theory that the man was murdered.

U. S. to Chart Venezuela Waters.

By the Associated Press.

WASHINGTON, Aug. 26.—Venezuela has granted a request from the United States for permission to chart the coastal waters of that country and orders have been issued by the Navy Department designating the U. S. S. Niagara, now outfitting at the Philadelphia navy yards, for that assignment. The Niagara is to sail about Oct. 1.

Negro's Body Found in River.

By the Associated Press.

JEFFERSON CITY, Aug. 26.—The body of an unidentified negro was found yesterday afternoon floating in the Missouri River, near the mouth of the Moreau River, five miles east of this city, by Government river employes. The condition of the body indicated that it had been in the water several days. The man's clothing, a short overalls and shoes, were strapped to his shoulders, indicating that he had been drowned trying to swim across the river.

The amazing effect of
Blue-jay
on a Corn

BLUE-JAY is the new way, safe, scientific, quick, to treat a corn. Stops the pain *instantly* you apply it. Then the corn loosens and comes off. A noted scientist discovered it—different from any other corn remedy. Does away with the danger of paring a corn yourself. Gives quick and lasting relief. Use it tonight. Walk in comfort tomorrow.

© B&B 1924

Starck Manufacturers 1018 OLIVE ST. (S. E. Cor. 11th.)
Amazing Offer
FOR NEXT 2 DAYS THIS NEW KENMORE
PLAYER-PIANO
Outfit $295
$2 a Week
No Money Down
We will accept your present piano, phonograph or other musical instrument at full present cash value as part payment on this New Player-Piano Outfit

The above illustration shows the wonderful Kenmore Player-Piano outfit at $295

FREE
Floor Lamp
Music Cabinet
50 Music Rolls
Combination Bench

New Starck Player-Pianos, $900 to $1,500—Sold on Convenient Terms
Out-of-town customers: Write us. We ship any Piano or Player Piano on free trial. No money down. Easy payments.

P. A. Starck Piano Co.
Manufacturers Starck Upright, Grand and Player-Pianos
1018 OLIVE ST. (S. E. Cor. 11th) St. Louis
OPEN EVENINGS

A Safe Hit!

GOOD, nourishing sandwiches build husky boys and girls. And they're most appetizing, most nourishing, when you make them with

PULLMAN
Sandwich BREAD

Ask your grocer for the big, fresh, Pullman Loaf, made by the bakers of Olde Tyme Rye Bread

Walter Freund Bread Co.
Bred With a Reputation
Chouteau and Taylor Delmar 1282

Write for Our Mail Order Sales Bulletin

Store Open Daily From 8:30 A. M Until 6 P. M.

BOYS' 2-PANT SUITS
$10 AND $12.50 VALUES

Your boy will be proud to go to school next Tuesday, if you start him off in one of these stylish, snappy and serviceable Two-Pant Suits. Made of excellent woolens in dark shades—including all-wool blue serges. Pleated fronts and backs and full belts. Coats lined with alpaca and extra-quality albert. Both pairs of knickers cut full and lined throughout. Only because we bought for cash—and in large quantity—are we able to offer these genuine $10 and $12.50 garments at a price as low as $7.45.

$7.45

Other School Needs for Boys
Boys' $1.75 Full-Lined Knickers.....89c
Boys' Khaki and Washable Knickers...69c
Boys' Sturdy Two-Pant School Suits..$4.95
Boys' Finest Quality Two-Pant Suits, $15.95
Juvenile Wash Suits (up to $1.50 values), 59c

WEIL
CLOTHING COMPANY
N. W. Cor. 8th and Washington

ADVERTISEMENT

Sunny Hair
I Don't Know How It Comes
By Edna Wallace Hopper

My hair glistens like a halo. All who see me on the stage or elsewhere know that. Thousands of girls and women envy that amazing glint.

It comes to me through a shampoo which wonderful men created, but they won't tell me how it comes. They say that is their secret. They use some rare ingredient which nobody else has yet found.

But they have long made this shampoo for me, and now they are making it for you. They will not tell me why it makes hair sunny, so I cannot tell you. But it does.

They prepare it for me under the name of Edna Wallace Hopper's Fruity Shampoo. Druggists' and toilet counters now supply it, at 60 cents per bottle, and under my guarantee. If you are not amazed and delighted by it, your money will be returned.

I urge you to try it. No shampoo in all the world brings like results, I think. It will bring you what it brought to me—that lustrous hair, a woman's crowning glory. You will find it at Wall-Wilson Drug Co. and many other places. Please try it for your own sake, and learn how much a shampoo can do.

Erker's
KODAK HEADQUARTERS FOR 34 YEARS
Full, fresh stocks of all Kodaks, Brownies, Premos, Graflexes and Icas. Supplies of every description.
Careful and artistic photo finishing. No extra charge for quality work.
608 Olive — 511 N. Grand
ESTABLISHED 1879

WANTS—RE... EST...
PART THREE.

...LESS WIFE AND $1000 GONE

...Husband Hunts Woman Who ...peared a Week Ago.

...e Post-Dispatch.
...T. JOSEPH, Mich., Aug. 26.—...ed and feeble, William Miller, ... who gave his address as Col...ville, Ill., has started a tour of ...thwestern Michigan and North... Indiana cities in quest of his ... wife, who disappeared a ...

...week ago ... $1600. ... who is 61 ... bed.

29 Lo... LISBON ... sultry mo... ...amination ... affection ... ed lovers ... thorities.

Industrial Savings Pay You 5%

Thousands of shrewd, thrifty St. Lou...ing in" each year on this high-interest ... especially attractive for small ...

A dollar will open an Industrial Sav... begins to draw 5% interest the day it's ... interest payment dates are January ... your money may be withdrawn at any ... the 5% interest right up to date of wi...

The Industrial Savings Trust Compa... directed by the well-known, conservative ... business men whose names appear below

Wipe Out Your D...

Merge those numerous small debts ... all off the slate with an Industrial ... the money to us in easy weekly or ... spread out over an entire year.

Directors of Industrial Savings T...

ARTHUR A. BLUMEYER, Pres. Industrial Loan Company.
W. FRANK CARTER, Carter, Norton & Jones, Attorneys.
HENRY L. CORNET, Cornet & Zeibig.
FREDERICK R. EISEMAN, Vice Pres. Rice-Stix Dry Goods Co.
ROBERT McKITTRICK JONES, Dry Goods Commission.
CHAS. REBSTOCK, Chas. Rebstock & Co.
FRANK C. RAND, Pres. International Shoe Co.
JOHN L... Linde...
A. L. ... of ...
S. L. ... Swanee...
FRANK ... former...
LEWIS ... street...
MELVIL... Pres. ... Barne...

Industrial Savings ...
AFFILIATED WITH ...
Industrial Loan ...
714-718 Chestnut St.—Capital and ...
Business Hours: 9 to 3—Saturdays to ...

Enjoy
"CARMEN"
in Your Ho...

THIS WEEK, at the Forest ... Theater, the charm of ... opera has laid its spell on ... Louisans. For "Carmen," ... ating and intensely dramatic ... one of America's favorite op...

Six of the most beautiful ... lude, First Intermezzo, Second ... of the Smugglers, Third Interm... are now available in a special ... 12-inch, double-faced imported ... ings. The handsome black leat... houses the records, also bears the ... of "Carmen" and its composer.

Rendered by Dr. Weissmann ... orchestra of the State Opera Ho... indeed a collection of musical ... treasure forever.

Price, complete with album, ...

Ask Your Nearest Dealer

CENTRAL
Famous-Barr Co., 9th and Olive.
Stix, Baer & Fuller D. G. Co., 7th and Washington.
Thieme Music Co., 1168 Olive.
Goldman Music, 1104 Olive.
Glaser's Music Store, 815 N. Sixth St.

WEST
Kinsella Music Shop, 6022 Easton Av.
Northwood Music Co., 7252 Westminster Av.
Peters Music and Furniture Co., 3060 Easton Av.

OPERA Records bring you the world's best music, played by famous artists of international fame. These imported records are the finest records of Beethoven, Schubert, Chopin, Grieg, Wagner, Gilbert Records for Victrolas, full songs and choruses. Gilbert Records are unbreakable, sound like old-time phonograph records.

HOMELESS WIFE AND $1000 GONE

Husband Hunts Woman Who Disappeared a Week Ago.

By the Post-Dispatch.

ST. JOSEPH, Mich., Aug. 26.—Old and feeble, William Miller, who gave his address as Colchester, Ill., has started a tour of southwestern Michigan and Northern Indiana cities in quest of his missing wife, who disappeared a week ago with their savings of $1000. He believes Mrs. Miller, who is 61, was kidnaped and robbed.

29 Love Tragedies in Month.

LISBON, Aug. 26.—During the sultry month of July 29 cases of assassination of the objects of their affection by unrequitted or deserted lovers are reported by the authorities.

Industrial Savings Accounts Pay You 5% Interest

Thousands of shrewd, thrifty St. Louis savers are "cashing in" each year on this high-interest savings plan, which is especially attractive for small accounts.

A dollar will open an Industrial Savings account and it begins to draw 5% interest the day it's deposited. Regular interest payment dates are January 1st and July 1st, but your money may be withdrawn at any time, together with the 5% interest right up to date of withdrawal.

The Industrial Savings Trust Company is officered and directed by the well-known, conservative, practical St. Louis business men whose names appear below.

Wipe Out Your Debts

Merge those numerous small debts into one. Wipe them all off the slate with an Industrial loan. Then pay back the money to us in easy weekly or monthly payments, spread out over an entire year.

Directors of Industrial Savings Trust Company

ARTHUR A. BLUMEYER, Pres. Industrial Loan Company.
FRANK CARTER, Carter, Kortsen & Jones, Attorneys.
HENRY L. CORNET, Cornet & Zelbig.
FREDERICK B. EISEMAN, Vice Pres. Rice-Stix Dry Goods Co.
ROBERT McKITTRICK JONES, Dry Goods Commission.
CHAS. REBSTOCK, Chas. Rebstock & Co.
FRANK C. RAND, Pres. International Shoe Co.
JOHN L. ROEMER, D. D., Pres. Lindenwood College.
A. L. SHAPLEIGH, Chairman of the Board, Shapleigh Hardware Company.
S. L. SWARTS, Lyons & Swarts, Attorneys.
FRANK A. THOMPSON, Attorney.
LEWIS T. TUNE, Supt. Bradstreet Co.
MELVILLE L. WILKINSON, Pres. Scruggs-Vandervoort-Barney Dry Goods Co.

Industrial Savings Trust Co.

AFFILIATED WITH

Industrial Loan Co.

714-718 Chestnut St.—Capital and Surplus $400,000.00

Business Hours: 9 to 5—Saturdays to 3—Mondays to 7 P. M.

Enjoy

"CARMEN" in Your Home!

THIS WEEK, at the Forest Park Open Air Theater, the charm of Bizet's immortal opera has laid its spell on thousands of St. Louisans. For "Carmen," with its invigorating and intensely dramatic music, is ever one of America's favorite operas.

Six of the most beautiful selections—the Prelude, First Intermezzo, Second Intermezzo, Chorus of the Smugglers, Third Intermezzo and Ballet—are now available in a special album set of three 12-inch, double-faced imported ODEON recordings. The handsome black leatherette album that houses the records, also bears the interesting story of "Carmen" and its composer.

Rendered by Dr. Weissmann and the famous orchestra of the State Opera House, Berlin. This is indeed a collection of musical gems that you will treasure forever.

Price, complete with album, $5.

Ask Your Nearest Dealer for This Set

CENTRAL
Famous-Barr Co., 5th and Olive.
Koerr & Feller D. G. Co., 7th and Washington.
Thiebes Music Co., 1103 Olive.
Goldman Bros., 1104 Olive.
Glaser's Music Store, 315 N. Sixth St.

WEST
Kunrath Music Shop, 4522 Easton Av.
Westmoreland Music Co., 7313 Manchester Av.
Peoples Bldg. and Furniture Co., 3060 Easton Av.

NORTH
Link's Jewelry & Phonograph Co., 2034 N. Grand Bl.

SOUTH
Supreme Music Co., 2604 S. Broadway.
Herrss Piano Co., 2618 Cherokee St.
Home Phonograph Co., 1825 S. Broadway.
H. Wagner Furniture Co., 1617-1619 S. Jefferson Av.
Holland Phonograph Co., 1525 S. Broadway.
E. M. Bake Music House, 3151 S. Grand Bl.
Alton, Ill.
The Piano Exchange, J. A. Kieselhorst, Prop., 206 W. Third St.

ODEON Records bring you the world's best music, played by European artists of international fame. These imported recordings are the favorite records of European music-lovers. Okeh Records for Europe feature folk songs and dances. Okeh Records for America bring hits and all-time pieces—at unbeatable combinations.

Okeh ODEON RECORDS

© General Phonograph Corporation 25 W. 45th St., New York City

LOVE NOTES FOUND IN HUNT FOR TIN BOX MURDER CLEW

Fresh Ashes in Greenwich Village Basement Thought to Point to Burning of Graff's Clothing.

MISSING MAN "BUG ON MYSTERY STUFF"

Police Find Girl Who Corresponded With Rass, One of Missing Partners of Victim.

By the Associated Press.

NEW YORK, Aug. 26.—A packet of love letters and a heap of ashes fresh from a furnace have spurred detectives to new efforts in their hunt for the missing partners of Aaron Graff and the murderer who stuffed Graff's dismembered body into a tin box in a Greenwich Village basement where it was discovered last Friday.

Squads of workmen with spades, crowbars and acetylene torches dug and burned their way through the walls and floor of the village basement yesterday without finding any additional evidence of value.

Tenants of the five-story house which surmounted the basement furnished the detectives, however, with one bit of information that may lead to the finding of John Lugsey, a carpenter and caretaker, who was a partner of Graff in the radio cabinet manufacturing and selling business.

Lugosy disappeared Aug. 6, quitting the house when tenants complained about an unpleasant odor from the basement.

The detectives' informants said Lugosy was a "bug" on "mystery stuff." He had confided to an acquaintance that he was a secret service operative in his native country, Austria, as well as a confidential agent of the Austrian Government.

Girl Friend of Rass Found.

Another step toward the solution of the mystery was announced by the police today with the finding of Miss Moxelle Griffin of Knight Date, N. C., one of several women known to have corresponded with Charles Rass, missing partner of the murdered man.

Rass, who was reported to have embezzled $1000 of Graff's money before his disappearance last May, is believed by Miss Griffin to have gone to his former home in Denmark.

Miss Griffen was found after a several days' search, which began when police learned that the missing Rass had been considered her fiance by Greenwich Village acquaintances.

Two Packets of Letters.

Police are in possession of two packets of love letters. Early in their search for Graff's slayers they found some that had been written by a Pocomoke City (Md.) girl to Rass, who has been missing since last May 31. Other letters to Rass were efrom a feminine friend at Saxis, Va.

The new find includes a packet of ardently inscribed missives addressed to Lugosy. Police refused to reveal the contents or the name of the writer. They disclosed, however, that Lugosy's admirer sought to entice him to leave his wife and children and join her. The fresh ashes were found in the furnace of the basement, where Graff's body was discovered.

The investigators think it probable that the clothing missing from Graff's dismembered body had been burned in the furnace and that Lugosy's note which Graff had set out to collect or have renewed when he disappeared was among the ashes.

Wearied of Partnership.

Edward Patterson, a tenant of the apartment house, yesterday told authorities that Lugosy often had confided that he was in continual financial difficulties and had wearied of the partnership with Graff. Lugosy said, according to Patterson, that he intended to dissolve the relationship and enter a new partnership.

The disappearance of a third man entered into the investigation yesterday when it was recalled that George H. Drumm, a brewery employe, who lived in the Lugosy neighborhood in the Bronx had last been seen on Aug. 4.

Italians Make Seaplane Records.

By the Associated Press.

SUSTO CALENDE, Italy, Aug. 26.—Signor Bacola, piloting a "Savoia 95" seaplane, today established a world's altitude record with 250 kilograms (approximately 100 pounds) cargo. He reached a height of 5500 meters (approximately 18,000 feet). Commandant Marquis Centurions, piloting a Savoia 16 seaplane, also established a world's record with 500 kilograms (approximately 224 pounds), reaching 4550 meters (approximately 14,900 feet).

INSURES ITS 25000 EMPLOYES

Northern Pacific Announces $50,000,000 Group Policy.

By the Associated Press.

NEW YORK, Aug. 26.—The Northern Pacific Railway Co. announced yesterday it has insured its 25,000 employes for $50,000,000 in a group policy written by the Aetna Life Insurance Co. of Hartford, Conn.

Under the plan every employe who has completed a probationary term of service will be insured for an amount payable at death, the premium to be paid wholly by the company. Employes also will be permitted to take out additional insurance premiums to be paid jointly by themselves and the railroad.

Minnesota Bank Robbed.

By the Associated Press.

WORTHINGTON, Minn., Aug. 26.—Six men early today broke into the Farmers' State Bank of Round Lake, 11 miles southeast of here, after cutting all wires leading out of town, and escaped with $1650. Nine hundred dollars was in cash and $750 in unregistered Liberty bonds.

HEN MOTHERS TWO KITTENS

By the Associated Press.

HALSTAD, Minn., Aug. 26.—Two puzzled kittens, housed in the manger of a barn here, are learning to respond just as quickly to the cluck of a large white hen as they do to the meow of their black and white mother. For the hen is sharing mothering duties with th cat. She clucks proudly as the kittens snuggle under her wings. She objects to the attentions of the cat but joins with the feline furiously in repelling other invaders.

Downtown Cafeteria Robbed.

Safe cracksmen broke open a door and entered the basement of the Village Inn Cafeteria, at Seventh and Locust streets, some time Sunday, knocked off the combination of the safe and robbed it of its contents, $8.61.

Cuticura Loveliness A Clear Healthy Skin

Insured by Every-day Use of Cuticura Soap

every ounce is real food easily digested

Bluhill Cheese

Cahokia

Life Stream of the City

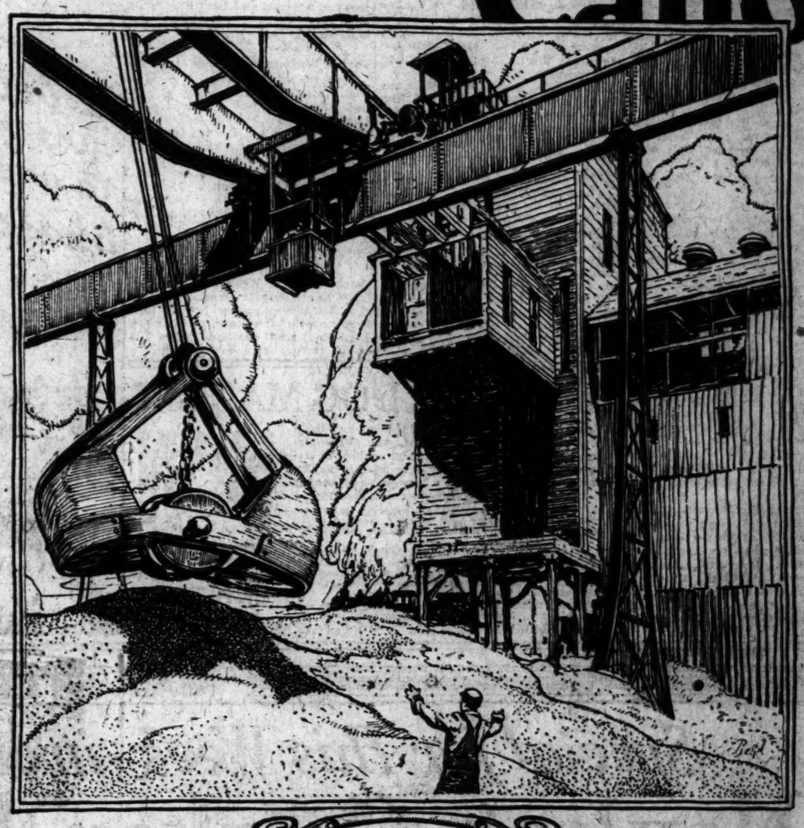

INDUSTRIAL ST. LOUIS

No. 6 of a Series by O. B. BERNINGHAUS

ALPHA PORTLAND CEMENT CO.

This huge bucket handles about 2,500,000 barrels of cement each year... It is electrically operated by one man... Its task is to pick up the raw cement—red hot "clinker" as it comes from the cement kiln—and deliver it to the grinders that reduce the cement to commercial form... The Alpha Portland Cement Co. recently has installed an electric shovel to replace steam shovels for handling rock and thus has saved the year-round labor of six men... Cahokia is the pulse of the largest industries of St. Louis—a giant to lighten labor wherever put to work.

Good Management Gives Confidence to Investors

What do you know about the management behind Cahokia Preferred Stock?

Plenty—if you stop to think. You recognize that it is the management that has reduced your electric rates eight times in twelve years until they have reached the lowest average among the 15 large cities of the country.

Perhaps, you are one of the more than 14,000 St. Louisans who have entrusted their savings to that management. If so, you recognize it as the management that has an unbroken record of 17 years of regular dividends.

If you would inquire, you would find it the management that has established for Union Electric Light and Power Co. a record of unit operating costs as low as, or lower than, any large central generating station in the country whose record is published.

Cahokia stands behind every phase of your daily life. Let it assume some of your financial burdens. Cahokia 6% has been recognized by thousands of St. Louisans as super safe for their savings. Let it create added income from your savings.

The price of Cahokia 6% is par, $100 for cash. Write or phone Securities Department, Room 201, Union Electric Light and Power Co.

You are losing money if your savings earn less than 6%

UNION ELECTRIC LIGHT AND POWER CO.

12th & LOCUST · · MAIN 3220

OHIO DEMOCRATS HAVE ANTI-KLAN PLANK

Davis' Recent Declaration Put in Platform—Two Party Heads Displaced.

By the Associated Press.

COLUMBUS, O., Aug. 26.—The Democratic party of Ohio, in State convention today, adopted as its platform declaration on the Ku Klux Klan, the pronouncement of its national standard-bearer, John W. Davis, in his recent Seagirt, N. J., speech.

The Resolutions Committee had approved the anti-klan plank by a vote of eleven to seven. There was general cheering when the secretary read the plank before the convention.

Judge W. H. Spence of Lisbon attempted to present a minority report on the Ku Klux Klan plank following the national platform, but he was ruled out of order by the chair on a point raised by Thomas J. Nector of Cincinnati that no minority report had ever been presented to the Resolutions Committee. The entire platform then was adopted by acclamation with a goodly scattering of negative votes. The klan plank follows:

"Whenever any organization, no matter what it chooses to be called, whether Ku Klux Klan or any other name, raises the standard of racial or religious belief as a test of fitness for public office, it does violence to the spirit of American institutions and must be condemned by all who believe in American ideals."

W. W. Durbin was supplanted as chairman of the State Executive Committee yesterday by Thomas F. Dye of Urbana, and Fred J. Heer was replaced as chairman of the State Central Committee by Robert T. Scott of Cambridge. The test of strength of the opposing factions came on the selection of a temporary chairman of the organization of the new State Central Committee. Scott received 12 votes and Heer six with six absent on the roll call.

$1000 RANSOM DEMANDED FOR 17-YEAR-OLD PARISIAN MODEL

Italian, With Whom Girl Ran Away Last Spring, Arrested—Murder Threatened.

Special Cable to the Post-Dispatch.
Copyright, 1924, by the Press and Pulitzer Publishing Co., the New York World, and the Post-Dispatch.

PARIS, Aug. 25.—A letter was received yesterday by a Parisian family telling its members that if they wished ever to see their daughter alive, to send a messenger with $1000 ransom. The place to which the money was to be sent is a lonely spot near the fortifications outside the city. The writer of the letter said he would be waiting there at night to hand over the girl, or to slay the messenger if he scented trickery.

The girl is 17-year-old Gisele Mathieu, who has been employed as a model in a Rue de la Paix dressmaking shop. Last spring she ran away with an Italian waiter to Florence and Naples. A few days ago, the waiter, Raphael Gamate, presented himself at the home of her parents and, sobbing, told a story of having lost his "fiancee" in Brussels. Then came the demand for ransom. Detectives kept the tryst, fixed by the letter, but met no one. They heard a shrill whistle, followed by a pistol shot.

Galante has been arrested.

ONE OF THE H. M. SMITHS

Wants His Given Name Changed to "Another."

By the Associated Press.

SAN FRANCISCO, Aug. 26.—Henry Monroe Smith of this city, who for most of his 48 years has found himself referred to as "one of the H. M. Smiths," yesterday petitioned the Supreme Court to make his first named "another" instead of Henry.

His petition, written in the third person after the fashion of legal documents, set forth that "he is perfectly satisfied to be a Smith," but that "there remains only the alternative of altering his Christian name or given name, in the giving of which he had no voice whatever."

NEW TRANS-ATLANTIC RECORD

By the Associated Press.

CHERBOURG, France, Aug. 26.—The Cunard line steamer Mauretania arrived here at 5:42 o'clock last evening from New York, establishing a new time record for the eastbound passage.

The trip of the steamer from the Ambrose lightship to Cherbourg breakwater, a distance of 3091 miles was made in five days, one hour and 42 minutes. The average speed of the vessel was 26.25 knots an hour. The old record made by the White Star Line steamer Majestic, in 1923, was five days, five hours and 21 minutes.

A "CHICAGO" FOR PALESTINE

By the Associated Press.

CHICAGO, Aug. 26.—Plans for a $1,000,000 Jewish city in Palestine to be called "Chicago" and to be built in five years have been made by the Jewish Committee of the Zionist movement and the Palestine Foundation Fund here, according to Dr. S. M. Melamed, director.

The city will be built as a colony for Jews in Europe and those who can no longer enter the United States.

MACHINE GUN TO PREVENT K. K. K. MEETING NEAR CAMP

Gen. Mosby Issues Order at Camp Custer After Klan Gathers on Hill.

By the Associated Press.

BATTLE CREEK, Mich., Aug. 26.—Harbord Hill at Camp Custer will be covered with machine guns hereafter and fire will be opened should another unauthorized meeting, such as was held last night, presumably by the Ku Klux Klan, be held there, an order issued today by Maj. John Franklyn, Chief of Staff, at the direction of Gen. George Moseley, said.

The order follows:

"For several evenings detachments, apparently of the Ku Klux Klan, have entered the southern part of Camp Custer reservation and held meetings on Harbord Hill with the evident intent of bringing their order to the attention of members of this camp.

"Last night the guard sent to captured any such intruders on the reservation arrived too late but it did gather a number of members of the camp who had been attracted to the vicinity of the meeting, evidently by idle curiosity.

"The members of this camp are warned to keep away from any and all such meetings. It is an offense for a soldier to appear in his uniform at such a gathering. The true patriotic soldier serves honorably in an organization wherein each member is recognized in the law by name.

"To carry out the intent of this order, instructions have been issued to cover Harbord Hill with machine gun fire and should another meeting be held, this fire will be opened.

"All members of this garrison will avoid being in the vicinity of such a meeting. This order will be given out to the press so that all innocent parties may be fully advised."

Primaries in Montana Today.

By the Associated Press.

HELENA, Mont., Aug. 26.—Montana will settle at primary elections today a score of Democratic and Republican contests for nominations, including designations for one United States senatorship, two congressmen and a complete State ticket. Party leaders predicted that 60 to 70 per cent of the 211,450 voters registered in the State would cast ballots today, which is a legal holiday.

Chief among the contests apparently is that for Republican nomination for United States Senator. United States Senator Thomas J. Walsh (Dem.) has no opponent for the re-nomination. The Republican candidate for the senatorial nomination are J. W. Allison, R. D. Kemp, Frank B. Linderman and W. D. Rankin.

TRIAL FLIGHTS OF ZR-3 DUE TO START THIS WEEK

Giant Dirigible Probably Will Be Ready for Flight to America by Sept. 10.

Special to the Post-Dispatch.

WASHINGTON, Aug. 26.—The Navy Department has been advised by naval officers at Friedrichshafen that the ZR-3, rigid airship being built by the Zeppelin plant for the U. S. Navy, will be ready to start on her flight across the Atlantic by Sept. 10, barring unforeseen delays.

It was added, however, that the actual start probably would not be made until a few days later. The date tentatively fixed last week was Sept. 16. Apparently, work on the finishing touches is progressing more rapidly than anticipated.

trial flights are expected to begin by the end of this week. It is possible these may develop minor defects which must be corrected, but every confidence is expressed in the thoroughness of the German constructors and no serious difficulties are expected to be disclosed by the technical trials.

By the Associated Press.

FRIEDRICHSHAFEN, Aug. 26.—Lock has been with every Zeppelin airship when Ludwig Marx, star helmsman, now celebrating the twenty-fifth anniversary of employment with the Zeppelin firm, was at the wheel. Marx is to accompany the ZR-3 on her flight to America.

Marx was first hired by Count Zeppelin in 1899, as pfiot of the Count's motor boat, and has acted as helmsman on the maiden trips of all the dirigibles built by the company.

Body Held for Identification.

The body of an elderly man who died at 8:20 a. m. today at the camp of the Grant Construction Co. in Valley Park is being held at an undertaking establishment at 121 Argonne Drive, Webster Groves, pending identification. The man went to work several days ago as "F. Murphy, Ninth and Market street." He was about 60 years old, 5 feet 7 inches tall and weighed 150 pounds. His death was due to stomach complications.

MOSQUITO 'PLAGUE' FORCES SUMMER RESORTS TO CLOSE

Golfers Driven From Links by Swarms That Invade Great Lakes Region.

By the Associated Press.

CHICAGO, Aug. 26.—Efforts to combat the mosquitoes swarming throughout the Western Great Lakes region were under way today, just as the pests invaded offices and homes, drove golfers from courses, forced the closing of suburban camps and resorts and brought discomfort to numerous outdoor functions. The insects forced a high-school football team to abandon its summer training camp at Fond du Lac, Wis., the players being compelled to don their heaviest togs for protection.

Farmers in the vicinity of Brainerd, Minn., were reported driven indoors by the swarms, those remaining in the fields wearing heavy gloves and screening about their faces.

Only a few anophelene, or malaria-carrying mosquitoes, are among the millions in the vicinity of Chicago, according to Dr. W. C. Allee, associate professor of zoology at the University of Chicago. Marshlands near Chicago are being sprayed with oil and health authorities have issued directions for treating "bites."

Earlier Garbage Collection Monday.

Director of Streets and Sewers Fisk today issued an appeal to householders to put out their garbage cans on Sunday night for Monday collection, stating that the drivers would make their rounds earlier than usual next Monday morning because of Labor Day. Those who wait until Monday morning to put out their garbage, he said, would probably miss the wagons.

Grocer Reports Holdup.

A. C. Jorns of 3954 Olive street, manager of a Kroger grocery at 2424 North Sarah street, reported that an armed robber locked him in a closet of the store, about noon yesterday, and escaped with $35 taken from the money drawer.

STATE HAS THE MONEY, WOULD PAY ESTATE CLAIMS, BUT CAN'T

Funds on Hand Total $249,000, But Only $48 of Appropriation for Purpose Remains.

Special to the Post-Dispatch.

JEFFERSON CITY, Aug. 26.—Although the escheats fund in the State Treasury, comprising money unclaimed by legatees at the final settlement of estates and turned over to the State, now totals $249,692.13, only $48.17 remains in the appropriation of $25,000 made by the Legislature for the biennial period to pay any claims established in court for recovery of money from the fund.

Claims aggregating $3500 now are being held up in the State Auditor's office for lack of an appropriation to pay them. They will hold over until next year when the 1925 Legislature is expected to make a deficiency appropriation, amount of the claim.

The holders of these claims, therefore, will have to wait until some time in 1925 to obtain payment, despite the large balance in escheats money in the treasury. Under the law no disbursements may be made by the State beyond an appropriation, even though additional money for that specific purpose actually is in the treasury.

The law provides that within one year after the final settlement of any executor, administrator, Sheriff or receiver, all money in his hands unpaid or unclaimed must be turned into the State Treasury, by an order of the court in which the final settlement was made. Within 21 years after the transfer any person holding a claim against the money thus transferred may appear in the court which ordered the transfer, and, if his claim is approved, the court may order the State Auditor to issue a warrant on the State Treasury for the amount of the claim.

HOOVER SEES IMPROVEMENT

Expects Better Business Under Dawes Plan.

By the Associated Press.

WASHINGTON, Aug. 26.—While agricultural production has suffered from drought, increased prices probably will offset in large measure the disadvantage to the grower, Secretary Hoover said today on his return from a two months' trip through the West.

Business throughout the country, Hoover said, is "very comfortably fixed." He predicted that the recuperation of European countries under the workings of the Dawes plan would intensify American industry in many instances and have a generally beneficial effect. Employment in European countries will increase, the Secretary believes, creating additional markets for American products, principally agriculture. He expects also a greater [illegible] currency abroad and consequent withdrawal of [illegible] amount of foreign gold [illegible] sought refuge in the U[illegible]. The withdrawal of this gold, he believes, would tend to [illegible] interest rates in the United [illegible] and to reduce the danger of [illegible] tion here.

SCHOOLS AND COLLEGES

The LORETTO ACADEMY
3407 Lafayette Avenue
St. Louis
Fall Term Opens Tuesday, Sept. 9th
The superior educational advantages, attractive surroundings, etc., of Loretto Academy are very widely known. A visit of inspection will convince you.
Call or phone Grand 710

THE BUSINESS TRAINING THAT LEADS TO BIGGER PAYING POSITIONS
NIGHT TRAINING PAYS
A practical course in Accountancy, Law, Business English taught by experienced and successful men. No time wasted on needless subjects.
COURSE LEADS TO B. C. S. DEGREE
Special rates for those enrolling now for September. Write, phone or call for illustrated catalog.
Missouri School of Accountancy
SOUTH SIDE DIVISION 3943 Cleveland Av. Victor 302
NORTH SIDE DIVISION 3107 N. Grand Av. Colfax 4[illegible]

Benton College of Law
George L. Corlis, LL.D., Dean
NIGHT SESSIONS
29TH YEAR OPENS SEPT. 15TH
LAW SCHOOL—Undergraduate, Four Years. Degree of LL.B. Postgraduate, One Year. Degree of LL.M.
BUSINESS ADMINISTRATION—Four Years. Degree of B. of A.
COLLEGIATE SCHOOL—Three Years. Collegiate Subjects.
AFTERNOON CLASSES—4:15 to 6:15 p. m. French, Latin, Spanish, Vocabulary Improvement, Rhetoric, Short Story, Letters, Public Speaking, Psychology, Economics, Accounting, Algebra.
FOR MEN AND WOMEN
3630 DELMAR BL. FREE CATALOGUE

CITY COLLEGE
THE CITY COLLEGE OF LAW AND FINANCE announces the opening of its seventeenth year. We offer excellent courses in all departments and a strong faculty of practical men.
EVENING COURSES OFFERED IN
LAW ACCOUNTING ACADEMIC SUBJECTS
TRAFFIC PUBLIC SPEAKING SALESMANSHIP
Phone or write "Registrar" for free catalogue and information. To register, call at either office for registration blank.
CITY COLLEGE OF LAW AND FINANCE
COLLEGE, 322 N. GRAND BL., LINDELL 2022
Downtown Office, 310 Liberty Central Trust Bldg., Olive 6[illegible]

HAS YOUR DOG MANGE?
Mange (or scratches) is one of the most common of dog ailments and is highly contagious. Itching of sore places causes the dog to scratch and inflammation spreads over the entire body causing great discomfort. Apply Sergeant's Mange Medicine for quick results on Mange and other skin diseases.

45c at drug, sports and seed stores, pet shops or by mail. Sergeant's Dog Medicines have been the standard for 50 years—safe and effective medicines for all dog ailments.
Free Dog Book Polk Miller's famous Dog Book on Diseases of Dogs with Symptoms Chart and Instructions on care, feeding and breeding also Senator Vest's celebrated "Tribute to a Dog." Write for a copy.
Our FREE ADVICE Dept answers any question about your dog's health free. State symptoms, age and breed in writing.
Polk Miller Drug Co, Inc. 1329 E. Main St, Richmond, Va.
Sergeant's DOG MEDICINES

St. Louis now has a better way to wash blankets

The FAB way keeps the warm nap of your blankets downy and soft. FAB, the soap flakes made with cocoanut-oil, gives suds that flow freely through blankets, carrying out dirt and restoring the fresh, new look. FAB dissolves completely—no bits are left to spot or mat.
Why not start now to enjoy the advantages of FAB? It is so safe and easy to use for your washing. Ask for it today at your grocer's.
"FAB is wonderful!"
COLGATE'S FAB
As gentle on your hands as the finest of Colgate's Toilet Soaps

MAY, STERN & CO.
Special for This Week—in our August Furniture Sale!
Newest "Quaker" Kitchen Cabinet
Like Cut—With Sliding Top and Roll-Curtain Door
FREE
32-Pc. Breakfast Set — 24-lb. Sack Gold Medal Flour 7 Sugar, Tea and Spice Jars
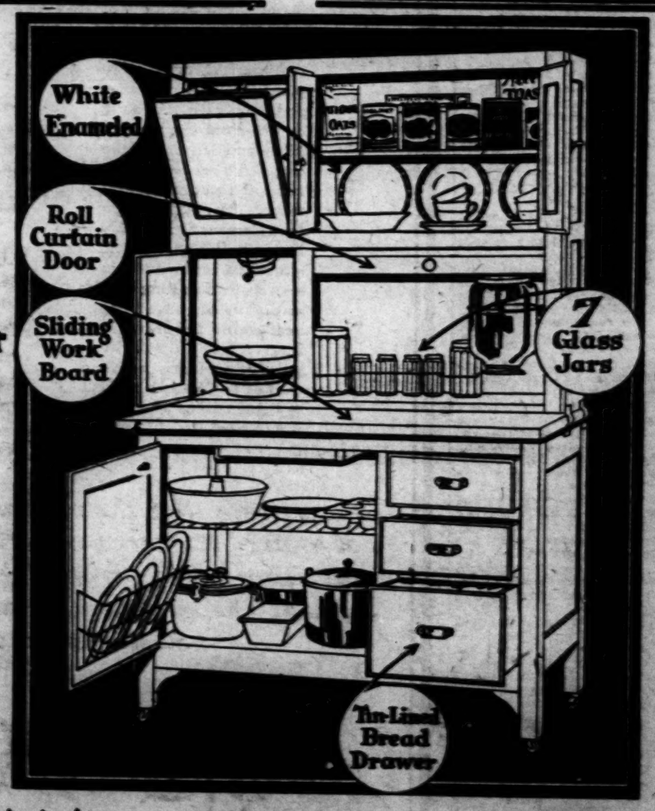

Here Is Your Opportunity
To possess the one piece of furniture which will save you more work than any other investment you can make. It wipes out kitchen drudgery, shortens and brightens your kitchen hours, saves you countless steps and enables you to prepare the meals in much less time. Just think of it. This beautiful Kitchen Cabinet—exactly as illustrated—at the lowest price we have ever named—$38.75—and on terms of only $3.00 cash and $3.00 a month.
Has All Modern Improvements
Every good suggestion that hundreds of housewives could make have been incorporated in this Quaker Kitchen Cabinet. Has white enameled china closet, tilting metal flour bin with sifter, roll curtain door, sliding top, tin-lined bread and cake drawer, large compartment for pots and kettles equipped with wire shelves and racks.
Positively Unequaled Value
With each of these Kitchen Cabinets sold this week, we include a handsome 32-piece Breakfast Set, 24-lb. sack of Gold Medal flour and 7 sugar, tea and spice jars. Surely you will not want to miss such a wonderful opportunity to supply your home with this much-needed piece of furniture and the useful articles which we include without extra charge. Remember, $3.00 cash delivers the entire outfit to your home at once. Balance on terms to suit.
MAY, STERN & CO.
S. E. COR. 12TH AND OLIVE STS.
$3.00 Delivers Entire Outfit to Your Home at Once
Actual $52.50 Value
$38.75
$3.00 Cash—$3.00 a Month

FREE—This Splendid 32-Piece Breakfast Set
A handsome set of Dishes in choice of yellow or pink decorations. Consists of 42 large, useful pieces including 6 cups, 6 saucers, 6 plates, 6 oatmeal bowls, 6 dessert dishes, cereal bowl and 2 platter.
FREE—Gold Medal Flour
With this Kitchen Cabinet we also include a 24-lb. sack of the celebrated Gold Medal Flour. You probably have used this flour in your baking many times—you know how good it is—but what it would cost you at your grocer's, if you have never used it this is your opportunity to put it to the test.

pects also a greater stability of currency abroad and the consequent withdrawal of a great amount of foreign gold which has sought refuge in the United States. The withdrawal of this money, it is believes, would tend to increase interest rates in the United States and to reduce the danger of inflation here.

SCHOOLS AND COLLEGES.

The LORETTO ACADEMY
3407 Lafayette Avenue
St. Louis
Fall Term Opens Tuesday, Sept. 9th
The superior educational advantages, attractive surroundings, etc., of Loretto Academy are very widely known. A visit of inspection will convince you.
Call or phone Grand 714

INING THAT LEADS
AYING POSITIONS
ns in Accountancy, Law, Economics and by experienced and successful business ucated on needless academic routine.
LEADS TO B. C. S. DEGREE
those enrolling now for September entrance. call for illustrated catalog.
hool of Accountancy and Law
IVISION NORTH SIDE DIVISION
ne 84. 2107 N. Grand Blvd. Cedar 6200

lege of Law
lis, LL.D., Dean
SESSIONS
FOR MEN AND WOMEN
our Years. Degree of LL. B.
ne Year. Degree of LL. M.
our Years. Degree of B. C. S.
ree Years. Collegiate Diploma.
5 to 6:15 p. m. French, Latin, Spanish, abulary Improvement, Effective Business ers, Public Speaking, Psychology, Social Accounting, Algebra.
CATALOGUE LINDELL 4445

OLLEGE
OF LAW AND FINANCE
of its seventeenth year.
departments and a strong faculty of ed men.
SES OFFERED IN
ACADEMIC SUBJECTS
PEAKING SALESMANSHIP
for free catalogue and information. office for registration blank.
LAW AND FINANCE
RAND BL., LINDELL 2422
Central Trust Bldg., Olive 2020

le!
net
Entire Outfit
e at Once
2.50 Value
75
.00 a Month

32-Piece Breakfast Set
Set of Dishes in choice of green, ink decorations. Consists of 32 pieces including 6 cups, 6 saucers, atmeal bowls, 6 dessert dishes, 2 and 1 platter.
-Gold Medal Flour
Kitchen Cabinet we also include of the celebrated Gold Medal flour. have used this flour in your home you know how good it is—and cost you at your grocer's. If you ed it this is your opportunity test.

Evening Newspapers 1st in Total Paid Advertising

Advertisers in 18 principal cities of the United States used 268,520,608 lines of Paid Advertising in their leading EVENING newspaper in 1923, which was 54% more than they used in the first morning newspaper in the same cities.

Advertising Comparisons From These 18 Cities

St. Louis	Post-Dispatch
New York	Journal
Chicago	Daily News
Philadelphia	Bulletin
Detroit	News
Cleveland	Press
Baltimore	Sun (E)
Pittsburgh	Press
Los Angeles	Herald
San Francisco	Call-Post
Milwaukee	Journal
Washington	Star
New Orleans	Item
Minneapolis	Journal
Kansas City	Star
Seattle	Times
Indianapolis	News
Columbus	Dispatch

Complete figures for accurate comparison were not obtainable from all of the larger cities.

Throughout the United States, the leading EVENING newspaper in the principal cities has an average of 52% more city circulation than the first morning newspaper.

This compact distribution, confined to the natural shopping areas, is a characteristic of EVENING newspaper circulation, and advertisers prefer it to the widely scattered circulations of morning newspapers.

That is one of the reasons why the increase in newspaper advertising in 1923 over 1922 was nearly 100% larger in the great evening newspapers than in their nearest morning contemporaries.

For years the Post-Dispatch has carried more advertising than any other St. Louis newspaper—often more than ALL THREE others COMBINED.

City circulation supremacy makes advertising profitable and the continued CONCENTRATION of advertising in ONE newspaper proves that newspaper's Circulation Supremacy.

Experience has taught advertisers that the occasional shopper from far distant points does not justify the advertising expense of widely scattered circulation. Experience has proved that the only profitable response to advertising comes from the home city and the close-in suburban territory—the natural shopping zone—and it is in that area that EVENING newspaper circulations are Supreme

ST. LOUIS POST-DISPATCH

FIRST IN ST. LOUIS

JANITOR FOUND DEAD IN ROOM IN BASEMENT OF SCHOOL

Negro Discovered With Three Cuts on Forehead, But There Were No Signs of Struggle.

William Tennel, 21 years old, negro janitor at Rubicam Business School, 4933 Delmar boulevard, was found dead on the floor in his sleeping room in the basement of the school at 7 p. m. yesterday, with three deep cuts on his forehead. There were no signs of a struggle in the room, although two dresser drawers were open, as though they had been searched.

Employes of the school last saw Tennel alive Saturday afternoon. The body was found after two negro boys, about 16 years old each, approached an employe of the school yesterday afternoon and gave him keys to Tennel's room, saying they had been found in the basement near the room.

A man once invented a perfect fly trap

BUT, unfortunately, the flies would not enter it.

Flit spray clears the house in a few minutes of mosquitoes and disease-bearing flies. It is clean, easy to use and harmless.

Destroys All Insects

Flit spray destroys bedbugs, roaches, their eggs and larvae. Spraying Flit on garments kills moths. It destroys the eggs and the tiny worms called larvae which eat holes. Exhaustive tests showed that Flit did not stain or injure the most delicate fabrics.

Flit is sold to fur storage plants, etc., in bulk quantities.

Windows, bath tubs and tile will glisten if sprayed with Flit and polished with a dry cloth.

A Scientific General Insecticide

More than seventy formulas were tested before the final selection was made. Flit is a 100% effective insecticide containing no inactive (inert) ingredients.

Try Flit in your home. At all drug stores.

Guaranteed by STANDARD OIL CO. (NEW JERSEY)

FLIT

REG. U. S. PAT. OFF.

DESTROYS
Flies—Mosquitoes—Moths
Ants—Bed Bugs—Roaches
Other Insects and Their Eggs

"The Yellow Can with the Black Band"

EX-CONVICT ADMITS KILLING SALOON MAN

Charles Kyle Tells Police of Shooting James Hade Here on Aug. 5.

Confession that he shot and killed James Hade, 31 years old, in Hade's saloon at Florissant and Mary avenues, Aug. 5, because Hade had mistreated his sister, was made to police yesterday by Charles Kyle, 24 years old, an exconvict.

Kyle was arrested yesterday at the home of his mother, Mrs. Della Kyle, 5271 Beacon avenue, where Charles and his brother, Frank, 26, also an exconvict, and their sister, Miss Lydia Kyle, a divorcee, resided until the shooting, after which Charles and Frank disappeared. Frank, jointly accused of the killing in a Coroner's verdict, is still missing.

The confession, which Kyle made voluntarily but refused to sign, until he could consult an attorney, relates that Hade and Miss Kyle had been keeping company, although Hade had occasionally beaten her, and had been warned by her brother to stop. The night before the shooting they had had another quarrel, during which Hade blackened her eye and kicked her.

Hade, according to the confession, told the brothers the following day of blackening their sister's eye and displayed a revolver as if to intimidate them. The intimidation failed, however, as the brothers went home, obtained revolvers and returned to Hade's saloon.

Charles Kyle says he entered the place, followed by Frank Kyle, and Hade got up from a table and reached in his blouse, where he usually carried a revolver. Charles admits he fired first, and Hade fell, mortally wounded by seven bullets.

Charles Kyle professes not to know his brother's whereabouts. He said they separated at Granite City a few days after the shooting. Miss Kyle appeared at the inquest and exhibited a blackened eye to prove Hade had beaten her.

10 Men Saved When Tug Sinks.

By the Associated Press.

NORFOLK, Va., Aug. 26.—The tug Mildred McNally of Philadelphia was sunk in Pamlico Sound last night when it was caught in the hurricane which swept the Virginia and North Carolina coasts. Her crew of 10 saved themselves in their own boats.

LECTURES FOR MEXICANS HERE

Work Being Conducted by the International Institute

Through its work with foreign-speaking peoples, the International Institute discovered a colony of Mexicans and Central Americans employed by the railroads and living along the levee at the foot of Bremen street. Institute workers were impressed by the colony's lack of knowledge of clean, wholesome living and recreation. Immediately a plan to enlighten and educate them developed and during the past month, with the co-operation of the Missouri Social Hygiene Association, a series of lectures illustrated by moving pictures has been given.

J. J. Arrieta, a summer worker at the International Institute and a medical student, himself a Central American from San Salvador, lectures in Spanish and explains the pictures. The film Arrieta is showing is one belonging to the Missouri Social Hygiene Association called the "Gift of Life."

Light Meal

In place of heavy indigestible food.

Borden's THE IMPROVED **MALTED MILK**

At your Druggist

LABOR DAY EXCURSION

Make Reservations Now

VIA

Str. ALABAMA

TO

Quincy, Ill.

$12 Round Trip Including Meals and Berth

MUSIC AND DANCING

Lv. Saturday, Aug. 30th, 3 P. M.

Return Tuesday, Sept. 2d, 6 A. M.

Foot of Pine St. Main 46

St. Louis & Tennessee River Packet Co.

FACTS vs. FICTION

Let's forget all this fancy talk and sailing around in the clouds with high sounding phrases about color, design and class and get down to solid earth with what constitutes a real good fountain pen.

1. A point tipped with hardest iridium and made by jewel makers who know how to grind a point that will write smoothly.

2. A feed channel that lets ink down when you want it but not in such a flood that it drips out.

3. A barrel that is light weight and fits your hand without slipping or tiring.

4. A banded cap that will not bind easily and that screws down to the section tight enough to form an air tight chamber that will not leak or sweat in your pocket.

5. A clip that is securely fastened to the cap and holds tightly in your pocket without wearing or tearing it.

6. An unqualified guarantee against any and all defects of construction and material.

Stop at your best Jewelry, Drug or Stationery store and see all these features in the Sheaffer pen.

Give your pen a drink of **Skrip**

Makes the best pen write better.

SHEAFFER'S

PENS "LIFETIME" PENCILS

W. A. SHEAFFER PEN CO., Ft. Madison, Iowa

New York 200 5th Avenue

Chicago 230 S. Wabash Ave.

Buy Sheaffer's Pens and Pencils

FROM

The Largest Fountain Pen Store in St. Louis

We Handle All Other Standard Makes

Adams

412-414 N. 6th St.

$1 ANY ARTICLE ON THIS PAGE $1

Jacob Mange & Son

705 Washington Av., Near Seventh

Art Needlework—Complete Baby Shop—Embroidery and Hemstitching—Hosiery

NECKLACE SPECIAL. For making the crocheted bead necklace. 10 bunches beads, 10 spools buttonhole twist, 4 Venetian beads; $1.50 value; all for..... $1.00

Sufficient material for making two chains.

PURSE-BEADING SPECIAL. Consisting of one full-size spool of purse twist and ten bunches of any color crystal or iridescent beads; all for..... $1.00

Free Instructions in Knitting, or Crocheting.

BED LAMP FRAME. Choice of 4 styles; regular $1.50 and $1.98 value; special..... $1.00

STAMPED LAYETTE SET. Infant and 3-year size, consisting of dress, petticoat, bib and bonnet; hemstitched for crochet edge or ribbon; several styles; regularly $1.50; special..... $1.00

SPECIAL FROM OUR TOILET GOODS DEPT. One box Coty L'Origan Powder, one satin Vanity Bag, with powder puff and mirror; both for..... $1.00

HEMSTITCHING	EMBROIDERY AND BRAIDING	PLEATING
While you wait. Buttons Covered. Scalloping	(Hand and machine work of all descriptions) Buttonholes	Quick Service. Monogramming. Tucking

Great "Dollar Day" Sale

Novelty Gauntlets

$1.50 to $2.25 Values Wednesday, only the pair **$1.00**

A group of 800 pairs of fashionable NEW "Stetson" Gauntlets—of excellent quality chamois-suede. Included are the popular short-cuff styles with fancy cuffs and embroidered backs. Many beautiful shade combinations.

Colors are—
Oak Brown Covert
Mode and Beige

All Sizes. Every Pair Perfect and a perfect fit.

Mail Orders Carefully Filled.

The Glove Shop

Opposite Postoffice

821 Locust St.

Karges' QUALITY DIVISION

The Quality You Get at KARGES

Dollar Day

All Perfect

Hosiery Sales *Makes Them Worth While*

Women's Full-Fashioned Silks

$1.45 MEDIUM AND SEMI-CHIFFON WEIGHTS, in black, gunmetal and popular colors. Lisle tops and fully reinforced feet

$2.00 AND $2.50 GLOVE SILKS, CLOCKED HOSE AND OTHER NOVELTIES—Mostly sizes 9 and 9½. Fully reinforced.....

$1.35 WOMEN'S OUTSIZE SILKS—In black, white and colors. Seamed back. Lisle tops .....

$1.00 A Pair

50c to $1.50 Women's Silk, also Fiber-and-Silk Hose; in black, white and colors. Also a few novelties. Lisle tops..... **2 Pairs for $1**

25c Men's Mercerized Lisle Socks Black, white and colors; well reinforced ..... **5 Pairs for $1**

Children's Socks... ½ PRICE

Clearance Broken Lines

THE KARGES HOSIERY CO., 821 Locust St.

$3.50 Quadruple Silver Plate

Bread Trays

$1

Beautiful roll edge pattern, heavy oval Tray with hinged handle. Artistic openwork design on handle. Sold all over town at $3.50 and up. Makes an ideal buffet piece, splendid as a gift. For Wednesday only.....

Diamonds, Watches, Jewelry, Silverware, Women's Novelty Jewelry and all other articles selling up to $100.00 Wednesday on Special down payment of but..... **$1**

Home Mercantile Co.

2d Floor—318 N. 8th St., 8th and Locust Across From the Post Office (Take Elevator)

At Brandt's 6th St. Shop

$1

Quilted Satin! Colored Ooze!

DUDOIRS

...e blue, gray, old rose, ...e, pink and black. ... silk pompons, quilted ...sided satin. Regular Brandt Quality. On sale $1 Day only.

Brandt's

413 North Sixth St.

Jardeniere Stand

(Like Cut)

Solid oak; 12-in. top, 18-in. high; well made.

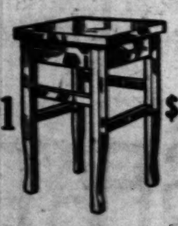

$1 $1

Stock-Peterman H. F. Co.

3719-21-23 N. 14th St.

Laundry Work Done Almost FREE

And you will say so too when you see the way your wash is returned to you.

$1

will pay for 20 lbs. or less of WET WASH

and you will wonder how we can produce work of this character and at such a low price. Next wash day phone us and let our wheel do it as we only $1 minimum bundle, per lb. 5c

MOUND CITY LAUNDRY CO.

4818 LEDUC ST.

Phone Forest 6903

Auto Will Call.

Penney's and Gentle's

BROADWAY & MORGAN ST.

WE GIVE AND REDEEM EAGLE STAMPS

2 Boys' 79c Waists Good crepe macras; well made and many patterns to choose from; 8 to 16 years. **$1**

$1.69 Kimonos Crepe Kimonos in all the leading shades; neatly trimmed; sizes 36 to 44, at **$1**

Lace Curtains 500 pairs high-grade Lace Curtains; made of finest quality nets; values up to $6 per pair. Many alike; slightly imperfect. Pair, **$1**

2—79c Dresses Children's solid color gingham Dresses, blue or pink trimmed; sizes 1 to 3 years. **2 for $1**

2 Yards 69c Canton Silk 36-inch, fine weave, silk warp Canton Silk, in all the leading light or dark shades. **2 Yards $1**

BOYS' CANVAS SHOES $1 Lace-to-toe style, all sizes, with ankle patch .....

SPECIAL CLEAN-UP $1 Women's Low Shoes; values to $4.00 broken sizes .....

Women's $2.00 Juliets Buy now for future needs; extra good soft, rich kid; fine trimmed; rubber heels; big variety of colors and all sizes. **$1**

5—88-Note Word Music Rolls Regular $1 to $1.25 Each **$1** While 1000 last, new full length, guaranteed; special for Dollar Day. 5 for .....

4—35c Pillow Slips Extra heavy quality Bleached Muslin Slips, made from absorbent bleached muslin; limit one dozen to a buyer. 4 for..... **$1**

2½ Yds. 60c Sheeting 10-4; extra wide, Bleached Sheeting; round thread, unbleached, durable quality. 2½ Yards..... **$1**

2 Women's 79c UNION SUITS Fitted Union Suits; closed or open crotch; white; small sizes only. 2 for **$1**

5 PAIRS MEN'S 25c SOX Mercerized fine ribbed; white, black, navy, gray, brown; 9½ to 12. 5 Pairs **$1**

3 YDS. 49c OXFORD SUITING Yard-wide fancy suiting; in many neat patterns; for shirts, dresses, waists, etc. 3 Yards **$1**

2—89c LINETTE CLOTHS 36-in. new linette cloths; in plain white; also in fancy checks and figured borders. 2 for **$1**

12 YARDS GALATEA 36-in. fine quality Galatea; in plain colors; suitable for children's wear. 12 Yards **$1**

DOLLAR CLEANING

It PAYS us because we ... ness—and it PAYS you ... high-grade quality of ... lower price than you ...

Ladies' Plain Wool Dresses, Suits or Cloaks, chemically cleaned and pressed...

Men's Suits, Overcoats or Raincoats chemically cleaned and pressed...

DOLLAR CLEANING

4308-10...

Lindell 7744-7743

—for $1

Cord and Plugs

For All Makes of Electric Irons

...ft. of best heater Cord, with a plug-all Plug at one end and a separate two-piece Plug at the other. Fits any make of electric iron; also toasters, grills, waffle irons; in fact, almost every heating and cooking appliance; mighty handy to have around; and a bargain at $1.

Brandt ELECTRIC SHOP—Successors to **Frank Adam** ELECTRIC SHOP

904 PINE STREET CENTRAL 3454

$1 ANY ARTICLE ON THIS PAGE $1

RELIABLE

PORCH ROCKERS $1.00
$2.50 Values, While They Last.....

PHONOGRAPH RECORDS 4 for $1.00
Take Your Pick, While They Last....

$4.98 Mahogany Finish SMOKING STAND
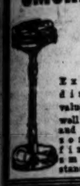
Complete With Glass Ash Tray $1
Extraordinary value in a well made and handsomely finished smoking stand.

$2.25 Polychrome FRENCH MIRROR
While Limited Quantity Lasts $1
Beautify your home with several of these handsome mirrors. They are closed at a sacrifice. They being cut sacrifice prices.

RELIABLE
S. E. CORNER EIGHTH & FRANKLIN AVE.

SPECIAL DOLLAR DAY BARGAIN

MEN'S SILK-STRIPED MADRAS ATHLETIC
Union Suits
Full cut, elastic back, taped seams; closed crotch. Regular $2.00 value. Wednesday only
$1.00

RUDOLPH STULZ
BROADWAY AT PINE

Art Needlework Specials for
DOLLAR DAY

Bead Offer
Make a Starlight Bag; 15 bunches sparkling luster Beads for..... $1.00
1 Bag Chain and 1 Spool Purse Twist for $1.00
or 10 bunches of Beads and 1 Spool Purse Twist for $1.00

Aprons
All made up of checked gingham in colors of rose, blue, brown and lavender. Stamped pretty patterns, 2 for $1.00

Piano Scarfs
Of ecru jewel cloth, lace trimmed; stamped a dainty design, size 23x78. Each..... $1.00

Quilt Blocks
Nothing is prettier than a handmade Quilt, with pretty hand-embroidered blocks. The stamped blocks in sets required to make quilt with quilting chart. The set. $1.00

Card Table Covers
All made up and stamped, white or cream. 2 for $1.00

Frank's
819 Locust Street
East of Ninth

ROOM LOT BARGAIN Wall Paper ONE DOLLAR

WEDNESDAY WE WILL GIVE
10 ROLLS SIDE WALL
18 YARDS BORDER
6 ROLLS CEILING
ALL FOR $1.00
Enough for Average-Size Room
MANY OTHER WONDERFUL BARGAINS HERE
The Great Retail Wall Paper Market
Webster Stores Co., 809 N. 7th BETWEEN MORGAN AND FRANKLIN

Full-Fashioned
Silk and Chiffon Hose
Specially Priced for This Sale

$1 A Pair
A Regular $2.00 Value
All Perfect All Sizes
Box of 3 Pairs $2.90
Colors Embrace the Following:

Peach	Rachelle	Pecan	Mountain Haze
Atmosphere	French Nude	Tanbark	Jackrabbit
Banana	Pommery	Cinnamon	Gunmetal
Amber	Camel	Rose Taupe	Canary
Blush	Cherub	Special Gray	Orchid
Nude	Bamboo	Babbling Brook	Grisette
Jade	Yale Blue	Black	White

LANATHAN'S HOSIERY CORNER, 8th and Locust
Phone Olive 6597
Lanathan's
Mail Orders Filled

Garment Cleaners
DOLLAR DAY Special
WED., AUG. 27
LADIES' PLAIN SUITS
Chemically Cleaned and Pressed
$1.00
Call Colfax 98, 99, 100
North End Cleaning & Dyeing Co.
Harry C. Tabler, Jr. President
2006 E. Grand Bl.
AUTO SERVICE

FAMILY WASHING
Dry Wash 10 LBS. FOR $1
All flat pieces, table and bed linens, towels, etc., beautifully ironed. Wearing apparel returned dried—ready to be ironed.
25 Lbs., $2.00
Colonial DAMP WASH CO.
Lindell 1695
Four Trunk Lines

Lowest Prices Our Chief Attraction
Schaper STORES CO
6th and Washington

Wallpaper Special for Wednesday 12 walls of beautiful Oatmeal Paper; sold only with border. $1.00

Tuscan Net Panels Beautiful patterns; some marquisette with Russian lace border; all finished with 2-inch bullion fringe; up to $3 values; each. $1.00

2 Men's Dress Shirts Men's $1 Dress Shirts, in neckband style; good patterns; slight seconds; special, 2 for..... $1.00

4 YDS. INDIAN HEAD Cut from the bolt; for fancy work and general use; special, 4 yards..... $1.00

OVERALL Play Suits stripe or solid color denim; red trimmed. 3 for $1.00

2 Bungalow Aprons Percale and gingham Bungalow Aprons in women's sizes; special (2d Floor) 2 for..... $1.00

3 PAIRS SILK HOSE Women's 50c and 69c grade silk, also fiber, Hose, in slight seconds; special, 3 for..... $1.00

5 YDS. PONGEE 36-inch cotton Pongee, in colors and tan. Extra special at 5 yards for.. $1.00

2 Window Shades Assorted colors; 36x72 size; complete with fittings; special 2 for.. $1.00

3 GOWNS Women's Muslin Gowns; full sizes special (2d Floor). $1.00

5 Women's Union Suits Women's extra fine lisle Union Suits, in the bodice style; regular 50c grade. Special, 5 for... $1.00

6 YDS. GINGHAM 32-inch; large variety of colors and patterns. Very special at 6 yards for $1.00

2 Shirts Men's blue chambray Shirts; very special (Basement) $1.00

MIDDIES White linene; large sailor collars; braid trimmed; (2d Floor) 2 for $1.00

10 Yds. Muslin Good grade; unbleached Muslin; 10 yards for... $1.00 (Basement)

3 BOYS' BLOUSES Boys' School Blouses (Basement), 3 for $1.00

Grass Rugs 36x72 Grass Rugs; $1.50 value $1.00

HATS Felt Hats, several different styles and all colors; $2.50 values for... $1.00

—for $1
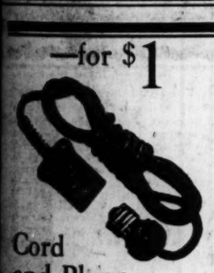
Cord and Plugs
For All Makes of Electric Irons
Six feet of best heater Cord, with a plug at Plug at one end and a separate two-piece Plug at the other. Fits any make of electric iron; also used toasters, grills, waffle irons; in fact, almost every heating and cooking appliance; mighty handy to have around; and a bargain at $1.
Brandt ELECTRIC SHOP—Successors to **Frank Adam** ELECTRIC SHOP
904 PINE STREET
CENTRAL 3454

$5.00 to $7.00 Values, Wednesday Only $1
Genuine Shellko Frame, very strong, heavy weight, adjusted to fit you. Including real leather case for $1.00
SPECIAL OFFER
$5 deep curved Lenses fitted to above frames. Expert examination of eyes included $2.50
$15 Bifocal Lenses
Genuine Kryptok Invisible Bifocals fitted to your eyes with McWay guarantee of "Better Optical Service" $9.75
McWAY OPTICAL CO.
202 N. 9th St.
Just South of Olive

Franklin FURNITURE CO
1030-32 FRANKLIN
Umbrella Stand $1

A well-made Stand, as illustrated, finished in oak. Has drip pan in bottom. Special for Dollar Day.

Electric Grill Stove
SQUARE DESIGN

Ready to use. Fully guaranteed. Reg. $1.75 value. Special at..... $1
5 40-Watt Bulbs for $1
Electric Curling and 2-Way Plug BOTH FOR $1
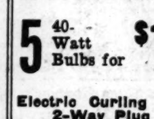
Door Bell Transformers and Push Button, connected direct to house wire. No dry batteries necessary. $1.00
DRY CELL BATTERIES
3 Dry Cell Batteries and Button for Door Bell. Special $1.00
SIGOLOFF BROS. ELECTRIC FIXTURE CO.
Mail Orders Filled.
711 N. Sixth Street
Phones: Central 6212, Main 1867

Rogers 619 N. Broadway
FINAL CLEAN-UP
$3.95, $4.95 and up to $6.95
Women's Low Shoes
$1.00

All Sizes, All Widths.
ALL THE NEW WANTED STYLES
SPECIAL—Children's Slippers, in all the wanted styles; sizes 5 to 11½, 2 pairs for..... $1

DOLLAR DAY SPECIAL

Protect Your Table With One of Our
Hunt's Cellular Mats
42-inch; round, only. $1
H. WALKER FURNITURE CO.
206-208 N. 12th
East Side of Street Between Pine and Olive

SPECIAL FOR DOLLAR DAY
Ladies' Plain
Silk Dresses
Also Wool, Chemically Cleaned and Pressed $1.00
Men's Suits Chemically Cleaned and Pressed 90c
9x12 Rugs Dusted.....$1.00
9x12 Rugs Chemically Cleaned $3.00
We Call for and Deliver Anywhere
PETERS
Dyeing and Cleaning Co.
Main Office and Plant
4544 Gravois Av.
Riverside 1223 Riverside 3037
Phone Nearest Branch
—Telephones—

DOLLAR DAY ONLY
FREE!
$1.00
Allowance with this ad on FAMOUS STEINITE TUBE SET
1500 mile radius.

6-in. by 9-in. 2-in. high.
FAMOUS STEINITE TUBE SET
With Tube—"A" and "B" Batteries, $15.87 $10
STONE ELECTRIC
714 PINE
MAIL ORDERS FILLED PROMPTLY

DOLLAR CLEANING PAYS

It PAYS us because we get a VOLUME of business—and it PAYS you because you get the same high-grade quality of work and service at a much lower price than you pay elsewhere.

Ladies' Plain Wool Dresses, Suits or Cloaks, chemically cleaned and pressed..... $1.00

Men's Suits, Overcoats or Raincoats chemically cleaned and pressed..... 75c

DOLLAR CLEANING CO., INC.
4308-10 OLIVE ST.
Lindell 7744-7743 Auto Service

Lace Curtains
$1.00 Day Special
Our Lace Curtain work is considered the best in the city. For $1.00, accompanied by this ad, we will launder 3 pairs Lace Curtains. Fringe curtains extra.

$1.00 Ideal Rough Dry
Individual washing, no marks. 10c per pound. Minimum $1.00

$1.00 Ideal Flat Work
Sheets, slips, spreads, table linen, etc. 10c per pound. Minimum $1.00

IDEAL DAMP WASH
20 lbs. for $1.20
Ideal Laundry
5900-02 S. Broadway
Riverside 147

Kitchen Chairs

These are strong Chairs that are finished in golden oak. A regular $2.50 value. Special at $1.00

Tapestry
Footstool

Neatly covered in a figured tapestry. The legs fasten securely to the frame..... $1.00

Telephone or
Utility Tables

Heavy, solid oak Tables that can be used in any capacity in the home. A limited supply. $1.00

3-Piece
Baseball Outfit

All the young boys can play real baseball now. Set consists of genuine leather fielders' glove, solid ash baseball bat and boys' professional baseball..... $1.00

26-Piece
Cutlery Set

Made of silveroid; will not tarnish or taste when in contact with hot foods. Ideal for picnics and outings..... $1.00

UNION HOUSE FURNISHING CO.
1120-22-24-26-28-30 Olive Street

Efficient
Carpet Sweepers

A special offer of the famous Efficient Carpet Sweepers. Have rubber-tired wheels, strong, revolving brush and automatic dust box release... $1.00

Costumer
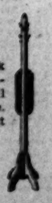
A splendid golden oak Costumer with 4 double hooks that you will find most serviceable. $2.50 value, offered at $1.00

Book Ends

These attractive Book Ends are finished in polychrome; choice of many beautiful designs are featured. $1.75 value..... $1.00

Windsor Kettle

3-quart white enamelware Kettles, with covers. There are only a few left at this low price of..... $1.00

SHOCKER PITCEHS BROWNS TO 7 TO 0 TRIUMPH IN FIRST GAME

Williams Hits Three Times With Men On; Zahniser Routed

By a Special Correspondent of the Post-Dispatch.

WASHINGTON, Aug. 26.—The Browns evened matters with the Senators by showing a pitching hero of their own in the first game of their double-header this afternoon, when Urban Shocker hurled in excellent form, holding Harris' team safe throughout.

The score was 7 to 0.

The Browns' victory ended a Washington winning streak which had reached eight triumphs.

About 15,000 fans turned out.

The Browns scored in the opening inning, when Sisler beat out an infield hit and Williams doubled.

The game:

FIRST INNING.

Browns—Tobin was called out on strikes. Bluege threw out Robertson. Sisler beat out a hopper to short. Williams doubled against the right field fence, scoring Sisler. Bluege tossed out McManus. ONE RUN.

WASHINGTON—McNeely lofted to Jacobson. Harris struck out. Rice singled past short. Rice stole second. Goslin struck out. NO RUNS

SECOND INNING.

BROWNS — McNeely dropped Jacobson's liner for a two-base error. Severeid singled past short. Jacobson going to third. Gerber flied to Rice, Jacobson scoring and Severeid taking second after the catch. Peck threw out Shocker. Severeid going to third. Tobin flied to Rice. ONE RUN.

WASHINGTON—Judge fanned. Bluege flied to Williams in short left. Ruel singled to right center. Peck flied to Tobin. NO RUNS.

THIRD INNING.

BROWNS—Robertson flied to McNeely. So did Sisler. Williams walked. McManus flied to Goslin. NO RUNS.

WASHINGTON—A third strike was called on Zahniser. McNeely also took a third strike. Harris flied to Jacobson. NO RUNS.

FOURTH INNING.

BROWNS—Jacobson popped to Judge. Severeid flied to Goslin in deep left. Gerber doubled down the left-field line. Shocker was called out on strikes. NO RUNS.

WASHINGTON—Gerber threw out Rice. Goslin flied to Tobin. Judge flied to McManus. NO RUNS.

FIFTH INNING.

BROWNS—Tobin doubled to left center. Robertson walked. Sisler struck out. Williams singled to center, scoring Tobin and sending Robertson to third. Russell went in to pitch for Washington. McManus fouled to Judge. Williams broke for second after the catch. Judge threw to Peck and oRbert-son beat the latter's throw to the plate. Jacobson doubled ti left, scoring Williams. Bluege ehtwe out Severeid. THREE RUNS.

WASHINGTON—Bluege bunted and beat Robertson's throw to first. Ruel flied to Tobin. Peck flied to Jacobson. Leibold batted for Russell and walked. Gerber made a one-hand catch of McNeely's pop fly. NO RUNS.

SIXTH INNING.

BROWNS—Speece went in to pitch and Tate to catch for Washington. Gerber flied to Rice. Shocker walked. Tobin flied to Rio. Robertson singled to center. Sisler forced Robertson, Harris to Peck. NO RUNS.

WASHINGTON—Harris flied to Jacobson. Rice singled to center. Goslin rolled to Gerber, who touched second, forcing Rice. Judge walked. Bluege forced Judge, Robertson to McManus. NO RUNS.

SEVENTH INNING.

BROWNS—Harris threw out Williams. McManus fouled to Tate. Harris threw out Jacobson. NO RUNS.

WASHINGTON—Tate singled to left. Peck flied to Jacobson. Speece lifted to Tobin. Robertson made a one-hand catch of McNelly's foul near the field boxes. NO RUNS.

EIGHTH INNING.

BROWNS — Severeid walked. Gerber grounded to Bluege who threw for a force play on Severeid, but Harris dropped the ball, both runners being safe. Severeid was caught off second. Tate to Peck. Shocker sacrificed, Speece to Harris, who covered first. Tobin singled to right, scoring Germer. Bluege threw out Robertson. ONE RUN.

WASHINGTON—Harris flied to Jacobson. Rice popped to Gerber. Goslin walked. Judge filed to McManus in short right. NO RUNS.

NINTH INNING.

BROWNS — Sisler walked. Williams singled to center, sending Sisler to third. Williams stole second. McManus filed to McNeely, Sisler scoring and Williams taking third. Jacobson laid a bunt on the third base line that failed to roll foul as Bluege and Tate expected. Williams held third. On an attempted squeeze play, by Severeid, Williams was out, Judge to Tate. Gerber forced Severeid, Speece to Harris. ONE RUN.

WASHINGTON—Robertson threw out Bluegge. Gerber threw out Tate. Peck flied to Jacobson. NO RUNS.

Browns Box Score

FIRST GAME.

BROWNS	AB.	R.	H.	O.	A.	E.
Tobin rf	5	1	2	4	0	0
Robertson 3b	4	1	1	1	2	0
Sisler 1b	4	2	1	3	0	0
Williams lf	4	1	3	1	0	0
McManus 2b	4	0	0	3	0	0
Jacobson cf	5	1	2	7	0	0
Severeid c	4	0	1	5	0	0
Gerber ss	4	1	1	3	2	0
SHOCKER P	2	0	0	0	0	0
Totals	36	7	11	27	4	0

WASHINGTON.	AB.	R.	H.	O.	A.	E.
McNeely cf	4	0	0	3	0	1
Harris 2b	4	0	0	2	3	1
E. Rice rf	4	0	2	4	0	0
Goslin lf	3	0	0	2	0	0
Judge 1b	3	0	0	9	1	0
Bluege 3b	4	0	1	0	3	0
Ruel c	2	0	1	3	0	0
Tate c	2	0	1	2	1	0
Peck ss	4	0	0	2	1	0
ZAHNISER P	1	0	0	0	0	0
RUSSELL P	0	0	0	0	0	0
SPEECE P	1	0	0	0	2	0
Leibold	0	0	0	0	0	0
Totals	32	0	5	27	13	2

Leibold batted for Russell in fifth.

	1	2	3	4	5	6	7	8	9	
BROWNS—	1	1	0	0	3	0	0	1	1	7
WASHINGTON—	0	0	0	0	0	0	0	0	0	0

Racing Results

Joe and Asbestos Lose Today.

At Saratoga.

Weather clear; track heavy.

FIRST RACE, 2-year-olds, claiming, $1000; five and one-half furlongs—Hayward 107 (Parker), 7 to 1, 3 to 2, 6 to 5, first; Zeebrugge 107 (Thurber), 7 to 1, 2 to 1, second; Maderaswen 112 (Beach), 4 to 1, 2 to 1, third. Time, 1:09 3-5. Senor, Hacian, Dominen, Half Pint, Brownie and Polwear also ran.

SECOND RACE, 3-year-olds and up, 6 furlongs—Happie, 109 (Thurber), 15 to 1, 4 to 1, 6 to 5, first; Dry Money, 115 (Mooney), 3 to 1, even, second; Swingalong, 114 (Parke), out, third. Time, 1:13 3-5. Sun Pal and R. T. Waters also ran.

SECOND RACE, 3-year-olds and up, for 3-year-olds, and up, 1 1/16 miles—Anniversary, 104 (Mathews), 2 to 1, 3 to 5 and out, first; Little Ammie, 107 (Hodgins), 100 (Malbeit), out, third. Time, 2:13 2-5. aDolphia and Goodnight also ran. aCoupled.

Saratoga Scratches.

First race—Volante, Rolnburg, Star Saint, Mackenzie E., Rise Over, Finland, Longing, Margaret St. L., Thundering, Adrienne, Lothanian, Dupont, Tuppers, Second race—Dominion, Bluebill, Fury St., Beginner's Luck, Lady Belle, Elvira, Schuyler, Check, Pluvanna, Fowler, Diana, Third race—Sword, Dandy, Sylvan Spoke, Fourth race—Sparkling Wit, Gustrat. Fifth race—Nigel, Gay Crowell, King O'Neill II, Custanza, Sixth race—Federal Judge, Wedlo Plain, Hearth Broom. Matron, St. L., Martha, Martin, K. E. Charon, Gold Stick, Dan Jack.

At Hawthorne.

Weather clear; track fast.

FIRST RACE, maidens, purse $1000, maiden, 2-year-olds, colts and geldings, 5½ furlongs—Dr. A. Hall, 113 (Harrington), even, 7 to 10, 1 to 4, first; Pilgrimage, 113 (McDermott), 7 to 1, even, second; Up and At 'Em, 113 (Overfield), 8 to 5, third. Time, 1:06 4-5. Hobson, Bad Luck, St. Charles and Beth also ran.

SECOND RACE, $1000, 3-year-olds and up, one mile and one-sixteenth—Gleaner, 114 (McDermott), 9 to 5, even, first; Royal Duck, 114 (Gillette), 8 to 5, 2 to 5, second; Saturday Moore, 104 (Mooney), 6 to 1, third. Time, 1:49 4-5. Grammore, Sandover, Lothair, Sunny Day, Jerry, Brian Kent, Shepherdess, Whirling Dun, Glad News, May Buddy, Sands of Pleasure also ran.

Hawthorne Scratches.

Second race—Fair Margin, Third race—Spicemaker, Bethinda, Tom o' the Moor, Lester Dunton, King's Ransom, Middrash, Rocky Mountain. Fifth race—Black Grackle, Crescent.

At Windsor.

Weather clear; track fast.

FIRST RACE, claiming, $1100, 2-year-olds and up, six furlongs—Sand Storm, 113 (Burns), $5.90, $3.45, $2.50, first; Mary Rea, 106 (Schaefer), $10.05, $4.55, second; Erica, 112 (Lindsay), $5.40, third. Time, 1:12 1-5. Pozzoni, Orion, Mercury also ran.

Windsor Scratches.

First race—Royal Dick. Third race—Ted Ransom. Sixth race—McKenna. Seventh race—Cure d'Or.

FEATURE MATCHES AT FOREST HILLS

FOREST HILLS, N. Y. Aug. 26.

THE schedule of feature matches tomorrow in the national men's singles championship follows:

1 p. m. Howard Kinsey, San Francisco, vs. Dr. George King, New York (unfinished match; R. I. C. Norton, St. Louis, vs. Clarence J. Griffin, San Francisco (unfinished match).

2 p. m. Jean Borotra, France, vs. W. Felbleman, New York; M. Fukuda, Japan, vs. Stanley Pearson, Philadelphia.

3:30 p. m. W. T. Tilden, Philadelphia, vs. Manuel Alonso, Spain; William M. Johnston, San Francisco, vs. R. E. Schlesinger, Australia.

8 p. m. Alain Gerbault, France, vs. winner of match between Gerald Patterson, Australia, and Paul Martin, New York; Harvey Snodgrass, Los Angeles, vs. Watson Washburn, New York.

Soccer Series to Open.

Special to the Post-Dispatch.

SPRINGFIELD, Ill., Aug. 26.—The soccer season will open here on Sept. 1. There is much interest in the sport and some strong teams will be developed. An effort will be made to win the Farrington cup, which goes to the champion Illinois team.

Boy Who Beat 2-Time Champion Admits He Was "Scared Stiff"

GEORGE LOTT.

17-Year-Old George Lott Quickly Overcomes Handicap and Trims Williams.

By the Associated Press.

FOREST HILLS, N. Y., Aug. 26.—George Lott Jr. or Chicago, young hero of a victory over R. Norris Williams, former champion, yesterday, was "scared stiff" he admitted, when he took the court against his veteran opponent in their national tennis championship match.

Proof that the 17-year-old youngster quickly overcame any such handicap, however, was demonstrated in his four-set triumph over the No. 3 ranking star, twice national champion.

Lott's rise to one of the most spectacular upsets ever scored from high school boy at Chicago, where he learned the game on hard courts, he won the national junior title this year and also has captured the Canadian senior championship and Chicago singles title.

Lott is a stocky, well-built youth, weighing 155 pounds. He is an allround athlete, having starred as a pitcher on his high school nine and also captained the basketball five.

He started playing tennis when 9 years old and has developed his present brilliant game under the tutelage of William Hinch Cliff, professional at the Skokie Country Club, Chicago. He is declared by Edwin Conlin, veteran tennis umpire, to be the most promising young player in the Middle West. He plans to enter Williams College in the fall.

Tilden Even-Money Favorite to Retain His Title, Norton Says

National Champion Is Playing Better Than Ever Before in His Career, St. Louis Critic Writes—Meets Alonso Tomorrow in Hard Test.

By Brian I. C. Norton.

FOREST HILLS, Long Island, Aug. 26.—Play was postponed here today in the national singles tennis championship, owing to a rain that drenched the courts last night and this morning. Today's matches will be played tomorrow. Most interest among them is that between the titleholder, William T. Tilden II, and Manuel Alonso, the Spanish star. The match between Schlesinger of Australia and "Little Bill" Johnston is also attracting considerable attention.

As a result of yesterday's play 14 players advanced to the second round, with 13 other who had drawn byes in the first round reaching third. Ten matches in the first and second rounds of play were unfinished.

Tilden the holder, from what has been seen of him this season, seems to be playing even better than he did last year, and is being backed at even money against the field to retain his title. Of course he is favorite over Alonso, who, however, once defeated him.

The general opinion is that this year's entry is the strongest that the U. S. tourney has ever received, and every one is looking for a large number of upsets.

Upsets are always very appealing to a gallery, and in the very first match of the tournament yesterday, that between Norman Brookes the veteran Australian, who probably has more matches to his credit than any one else, and Hugh Kelleher of New York, the first surprise was recorded.

Brooks was looked up to as a certainty to defeat Kelleher and he started off in great form. His clever service was working very well and as usual his anticipation and volleying was very clever and decisive. He gave Kelleher no chance. In the first set, and by keeping his opponent on the run, which made him hurry his shots, Brookes quickly won, 6—0.

Kelleher improved in the second set, whereas Brooks seemed to be a little tired, and started missing a great many shots that had proved winners in the first set. Kelleher, chiefly through steadiness, ran to 5—3 but Brookes pulled up to 5—5, and 30-love on his own service and the set looked to be his; but again he broke down, and Kelleher who jumped at the chance given him and won the second set 9—7, and the next two sets at 6—2, 6—2 and the match.

Williams Beaten by Youth.

The other upset of the day was the defeat of R. N. Williams 2nd by George Lott, the national junior championship. Williams, like myself, is suffering with a sprained ankle and seemed to be playing without confidence, and it looked to me as if he did not care whether he won or lost. It was not good tennis, as Williams simply missed everything and Lott won by 6—1, 6—1, 1—6, 6—4.

O'Hara Wood, the Australian Davis Cup second string man, was in very fine form against Harold Throckmorton hit everything clean and hard, both off the ground and in volleys. Wood is very good, when at his best, and Throckmorton never once had a chance against Wood, who won by 6—1, 6—2, 6—2.

Vincent Richards, who is expected to reach the semifinals, where he will meet Tilden, is in rare form and gave the gallery a rare treat with his fine volleying and smashing against Manuel Llano of Mexico. Richards won by 6—1, 6—2, 6—2.

French Captain Wins.

Jean Borotra, the captain of the French Davis Cup team, and this year's winner at Wimbledon, played the best tennis of the day. His opponent was Carl Fischer, who last year ranked No. 7 in America. Borotra is a greatly improved player, and on today's form will take an awful lot of beating. His service is good, and he follows it to the net very quickly, and it is at the net that he is so good. His volleying is absolutely perfect, and as decisive as any in the world. His smashing is second only to Patterson, and he is also a fine and interesting player to watch. He gave Fischer no chance; from beginning to end it was all Borotra and he received a fine reception when he had volleyed and smashed his way to victory with a score of 6—2, 6—4, 6—2.

Watson Washburn played his best tennis, while defeating Robert Kinsey, 6—1, 2—6, 6—4, 6—4. Washburn went to the net whenever possible and volleyed very well, with the result Kinsey spent most of his time running after winning volleys. He was on the defensive from beginning to end. It was a very popular victory and well deserved.

Owing to rain, some of the matches were unfinished and the others cancelled.

BASEBALL TODAY
CARDINALS vs. BROOKLYN

Game Starts at 3 P. M.

Tickets on Sale at 409 Olive St.

Baseball Scores

AMERICAN LEAGUE

	1	2	3	4	5	6	7	8	9	R.	H.	E.
CHICAGO AT PHILADELPHIA												
	0	0	0	0	0	1						
PHILADELPHIA												
	0	0	0	2	1	0						

Batteries—Chicago: Faber and Crouse; Philadelphia: Rommel and Bruggy.

NATIONAL LEAGUE

	1	2	3	4	5	6	7	8	9	R.	H.	E.
NEW YORK AT CHICAGO												
	0											
CHICAGO												
	0											

Batteries: New York—Jonnard and Gowdy; Chicago—Blake, Alexander and O'Farrell.

BOSTON AT CINCINNATI

BOSTON	0	0
CINCINNATI	0	1

Batteries: Boston—Benton and Gibson; Cincinnati—Donohue and Wingo.

SECOND GAME.

PHILADELPHIA AT PITTSBURG.		
	0	0
PITTSBURG.		
	0	0

Batteries—Philadelphia: Hubbell and Henline; Pittsburg: Morrison and Schmidt.

FIRST GAME.

PHILADELPHIA AT PITTSBURG.

Innings.	1	2	3	4	5	6	7	8	9	T.	H.	E.
Philadelphia	0	0	0	1	0	0	0	0	0	—	1	3
Pittsburg	0	1	1	0	1	0	3	0	x	—	6	13

Batteries: Philadelphia—Ring and Wilson. Pittsburg—Yde and Smith.

Postponed Games.

AMERICAN LEAGUE.

Detroit at Boston: rain.
Cleveland at New York, rain.
Chicago at Philadelphia, first game postponed, wet grounds."

TODAY'S IF TABLE

NATIONAL LEAGUE.

Club.	W.	L.	Pct.	If They Win Today	If They Lose Today
New York	74	46	.617	.620	.612
Pittsburg	69	48	.590	.593	.586
Brooklyn	69	54	.537	.541	.533
Chicago	65	53	.551	.555	.546
Cincinnati	63	60	.518	.520	.512
CARDINALS	52	69	.430	.434	.426
Phil'delphia	43	73	.371	.374	.368
Boston	44	76	.367	.372	.364

AMERICAN LEAGUE.

Club.	W.	L.	Pct.	If They Win Today	If They Lose Today
New York	81	51	.578	.579	.570
Washington	79	52	.574	.577	.569
Detroit	66	55	.545	.549	.541
BROWNS	61	59	.508	.512	.504
Cleveland	59	66	.420	.462	.459
Boston	54	65	.453	.458	.450
Phil'delphia	54	67	.446	.451	.442
Chicago	51	66	.436	.441	.432

Tomorrow's Schedule.

AMERICAN LEAGUE.

Browns at Washington.
Cleveland at New York.
Detroit at Boston.
Chicago at Philadelphia.

NATIONAL LEAGUE.

Cardinals at Chicago.
Philadelphia at Pittsburg.
Only games scheduled.

Knocked Out by Pitched Ball.

By the Associated Press.

LINCOLN, Nebr., Aug. 26.—Joe Cartwright, Lincoln (Western League) first baseman, was hit by a pitched ball during a game against Omaha here yesterday afternoon and was knocked unconscious. Pitcher Koupal threw the ball. Cartwright regained his senses and was taken to a hospital.

Sarasen Signs Contract.

By the Associated Press.

NEW YORK, Aug. 26.—Gene Sarasen has signed a contract with the Fresh Meadow Country Club of Flushing, N. Y., to act as golf professional for the club for one year.

British Yachts Coming.

Special to the Post-Dispatch.

NEW YORK, Aug. 26.—The four British yachts, Thistle, Zenith, Echo and Betty, are on their way to this country in charge of their owners, to race against the United States six-meter yachts at Oyster Bay, N. Y., beginning Sept. 6.

Wills Well Advanced in His Training for Firpo; Wind Is Very Good, De Forest Writes

Judgment of Distance Accurate and Negro Shows Speed and Skill in Boxing Workouts—Harry, Careful of His Hands, May Be Saving Them for Bout Sept. 14.

By Jimmy De Forest,
Former Trainer of Jack Dempsey and Luis Firpo.
(Copyright, 1924.)

NEW YORK, Aug. 26.—Harry Wills, negro heavyweight champion, is in better physical condition now than he has been since the time he knocked out Sam Langford, back in 1918. I spent a day at Wills' training camp out at Capt. "Bill" Jones' place in Southampton, L. I., and was surprised at the improvement I noted over his last appearance in the ring with Bartley Madden. Wills is much faster, apparently stronger and his wind and judgment of distance amazingly improved. In fact, Harry looked TOO good, and I told him so.

If the fight with Luis Firpo were today Wills would win easily. But with the battle still over two weeks off, Harry appeared just a bit too fine for that stage of his training. Wills explained that his work had been mapped out with the understanding that he was to fight on Aug. 30, and added that he would ease off a bit in order not to be overtrained for the battle.

Up to the time that I saw him, Harry had been running six miles daily on the road. This was a little too much at the time, for when I saw him the big negro weighed 222 pounds.

His wind is good, very good. His judgment of distance is accurate. In his sparring bouts and other work he stepped around fast and he seemed "full of pep."

Careful of His Hands.

But one thing I noted, Harry is very careful of his hands. His maulers seem to be all right, but nevertheless he favors them a great deal. I noted particularly that he used an electric vibrator pretty freely on his left hand. This hand, according to gossip, is supposed to be his "good" hand; it is his right that the boys have tabbed as his "bad" one, the one that gives him the trouble.

Harry Wills used light sparring partners when he trained for his bout wfth Bartley Madden. For this contest with Firpo he is using heavier men. He has two big fellows, Battling Owens, a 235-pound man, and Jeff Clarke, 195 pounds, as his boxing opponents. He boxes six rounds, three rounds with each. Of course this will be gradually increased as the date of the fight approaches.

Wills battles and bulls around with Owens. The latter tries to emulate Firpo's style of fighting. The Battler, like Luis Angel, has a wicked right swing. When he lands it, which he did several times on Harry's shoulder, he turned Wills almost completely around. But I noted that the Black Panther took the blow on a deftly lifted shoulder and was right back at him with startling swiftness after the blow landed. Wills keeps right on top of Owens in their sparring session, and I believe that is his plan of battle for Firpo. Owens is just about the best man that Wills could have as a sparring partner for this fight.

Faster Than Jeff Clarke.

With Clarke his style of boxing is, of course, entirely different. Clarke is fast, but Wills is much faster. Harry steps around and shoots his punches at the "Ghost" with great rapidity. This boxing with Clarke should sharpen Wills' eye and increase his speed.

In addition to the boxing and the road work, Wills punches the light bag for about three rounds, skips the rope a couple more and goes through a series of floor exercises for two rounds.

JIMMY DE FOREST.

At the finish of his work he is not breathing heavily, nor is his heart beating above normal a minute after he finishes. He certainly is in excellent physical condition.

However, as I said before, Harry is taking great care of his hands. I noticed that he never let a punch go until he was sure of his opening. He landed many a time and often, mind you, but the times that he "let go" with either hand were only when he had made a hole in his opponent's defense big enough to throw a punching bag through.

May Be Saving Up for Luis.

This may mean one of two things. Either Harry's hands are not as strong as they ought to be and he is trying to get them in condition for the big battle, or they are in o. k. and he does not want the least chance of injuring them. What leads me to believe that Harry's hands can't be very badly the fact that on rare occasions he did let loose with a hard right, a hard left. It appeared to me if they were sort of trying them out, if they really were all right. These rare occasions were the ones I alluded to above when the speed was big and the target small.

Wills' camp is a good one for training. It's a nice place, right on Peconic Bay, and the roads in the vicinity are hard roads, but Harry does his running on the beach.

DeForest Likes the Camp.

The food is good, and the general atmosphere of the camp is pleasant and conducive to good training. In the evening the entertainment furnished by Mrs. Wills is there and helps to make whatever way she can to supply his meals.

No admission is charged to Wills' train. The plans is to work out of the way from Fort Pond street and Broadway, so that there were about 75 people the day I saw Wills work. Four or five South Americans were among the spectators and they expressed themselves as being impressed with the big negro's work.

As well they might be, for he undoubtedly is fast. If he keeps improving between now and the day of the fight with Firpo, Wills certainly will not be able to plead lack of condition, as Angel Firpo should defeat him.

Mehlhorn Resigns As Golf "Pro" at North Hills Club

Directors Have Not Acted Yet—Hope Expressed He Will Change Mind.

William E. Mehlhorn, who finished third in the 1924 National open golf tournament, in the top 10 in 1923, and who is considered one of the leading players of the country, has resigned as professional at the North Hills Country Club, it was learned today. The resignation is to take effect Oct. 1.

Mehlhorn this morning confirmed the report that he had signed, but declined to discuss the circumstances which caused him to take the action. Several members of the Board of Directors of the North Hills club are out of the city and members of the North Hills organization who could be reached expressed the hope that when the board members return the affair could be arranged so that Mehlhorn would remain. The board will act on the resignation when the members return.

Mehlhorn said he had no plans in regard to a position as a professional just now, but that he expected to be very busy playing golf in the immediate future. He will depart Friday night to play in the Western open championship at the Calumet Country Club, near Chicago. From there he will go to Wheaton, Ill., for the Illinois open. Later he will play in a tournament at Louisville, Ky., and then will turn to St. Louis for the Missouri open championship at the St. Louis Country Club, Sept. 17 and 18.

Mehlhorn and Leo Diegel will start a two months' exhibition tour Oct. 1, playing in the Middle West, South and Southwest. Many matches already have been arranged, D. Southwick, 613 N. Broadway, in charge of the tour.

Mehlhorn came to North Hills two years ago, having been professional as Shreveport, La., and Tulsa, Ok. He has had a remarkable record in National open tournaments. Although he never has won one, Bobby Jones is the only golfer who has a better national record for three tournaments.

Minor League Results.

AMERICAN ASSOCIATION.

Minneapolis 4, Toledo 3.
Kansas City 3-6, St. Paul 2.
Minneapolis 1, Kansas City 0.
Only games.

WESTERN LEAGUE.

St. Joe 13, Tulsa 6.
Lincoln 17, Omaha 9.
Only games.

INTERNATIONAL LEAGUE.

First game—Newark 4, Toronto 3.
Second game—Newark 3, Toronto 2 (10 innings by agreement).
Baltimore 4, Rochester 2.
Buffalo at Syracuse and Jersey City at Reading at Syracuse and Jersey City at Reading, games scheduled for today were off as part of the double-header yesterday.

SOUTHERN ASSOCIATION.

Little Rock 3-4, Atlanta, 6-12.
Birmingham 6, New Orleans 7.
Nashville 12, Birmingham 6.
Memphis-Mobile, rained Sunday.

KITTY LEAGUE.

Jackson 0-3-0, Cairo 3-10-0.
Paducah 7-14-2, Dyersburg 2-6-0.
Paris 7-12-1, Mayfield 5-6-3. Second game—Paris 2-5-1, Mayfield 6-3-0.

WESTERN ASSOCIATION.

Springfield 7, Springfield 6.
Decatur 7, Danville 5.
Quincy 6, Hannibal 4.
Fort Smith 13, Bartlesville 4.

TEXAS LEAGUE.

Wichita Falls 8, Dallas 7.
Shreveport 3, Fort Worth 10.
Houston 3, Galveston 2.
Only three scheduled.

THREE-EYE LEAGUE.

Evansville 6, Decatur 4.
Peoria 10, Terre Haute 5.
Danville 9, Evansville 7.

EPINARD

French Champion Extended to Run Mile in 1:42 4-5

Thoroughbred Lacks Brilliant Speed of Other Days and Finishes Blowing.

ZEV SHOWS FAST TRYOUT

Champion of 1923 Displays Dazzling Form in Short Workout.

By Special to the Post-Dispatch.

SARATOGA, N. Y., Aug. 26.—Epinard's trial at a mile over the private training track of E. F. Swan, yesterday morning, was anything but reassuring to the small group of trainers who watched it.

His connection professed to be immensely pleased with it, but a mile in 1:42 4-5, the first six furlongs in 1:15 on a track over which a good horse should work in not more than 1:40, would not be considered a good trial by an American owner.

Epinard looked a picture when he came on the track. Idle Girl broke a couple of lengths in front of him, but Epinard had none of the dazzling speed he showed in France, or in earlier short trials here, and Everett Haynes had to keep hunching him to the limit to catch the filly. He was kicked out at the end and "blew" a little, but cooled out quickly.

Later in the morning Zev, who will probably be one of his rivals in the first special at Belmont, Labor Day, stepped five furlongs on the main track, slowed by intervening showers, in a minute flat.

This work was far more impressive than that of the French horse. Epinard will be shipped to New York Tuesday evening and will get his final work here.

May Not Finish in Money.

In view of the short time remaining, there is some skepticism as to Epinard's being able to finish in the money at Belmont track for his first race, next Monday.

Besides the well-conditioned Zev, who appears up to a race at this distance, there are many other good sprinters eligible and there is little doubt that remarkable condition will come from Sarazen and Wise Counsellor, the leading 2-year-olds of the season and from some of the 28 other horses nominated for the race.

Wise Counsellor is being tipped as a prospective winner, while Sarazen's form has been strictly up to his great 2-year-old condition.

It is probable that a field of more than six will go to the post in this event, with Grey Lag, Klondyke, Mad Hatter, Snob II, Wilderness and other stars as possible starters.

LEE WINS OPENING TRAPSHOOTING EVENT

By the Associated Press.

DAYTON, O., Aug. 26.—T. K. Lee of Birmingham, Ala., won the opening event of the National Trapshooting Meet of the Amateur Trapshooting Association here yesterday with 297 out of a possible 300.

The event was scheduled for 200 targets, but Lee and A. R. Chezik of Minot, N. D., were tied at 198 at the end of the regulation shoot. They then made one more target each and Chezik did. The match will be held all week, the first championship being decided today.

Wheeler Enters Swim.

By the Associated Press.

NEW YORK, Aug. 26.—Richard Wheeler of Kansas City, champion middle-distance swimmer of the Middle West, today filed his entry for the national long-distance championships to be held at Bayville, L. I., next month. Charles Burrowes, former national champion, will referee the event. More than 25 entries have already been received.

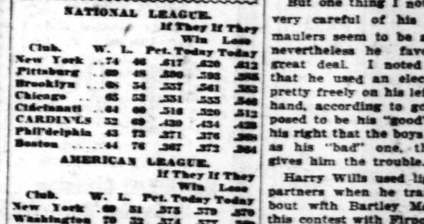

Men, dress your feet comfortably for work

$5

Genuine Army Shoes

Easy-going and long-lasting!

A comfortable Shoe that can stand rough treatment—that's what you need for your working hours. These genuine Army Shoes are just the thing.

They're made on the scientifically designed and extra comfortable Munson last. Solid leather throughout. Uppers of strong flexible brown elkskin. Single outsole and insole made of best grade heavy leather.

Full round soft toe, broad ball, narrow instep—a perfect "easy" fit. Bellows tongue to keep water out.

These Shoes wear like iron and they're good to your feet from the minute you put them on. At $5 they're the finest make you ever came across. Get a pair today.

We Give EAGLE STAMPS

C. E. Williams
Sixth and Franklin

We Give EAGLE STAMPS

MATEO
(Mah-tay-ho)
SENSATIONAL DRINK OF SEASON
A REAL NOVELTY

A carbonated and unsteamed beverage, prepared from the leaves of the Yerba Mate (Ilex Paraguariensis), a wonderful herb of South America, and flavored with pineapple or spices.

VIGOR—PEP
ENDURANCE

Mate has been used for centuries by the South American natives and our own Southern Indians as a wonderful refreshment and stimulative.

Rev. Dr. Zahm, C. S. C., Ph. D., companion to the late Col. Roosevelt through South America, writes: "It is the most invigorating beverage imaginable. When Mate is used, drunkenness is practically unknown. Give a native Mate and he will run or work all day with no other food."

"In the southeastern republics it is a much prized article of luxury, and is the first thing offered to visitors."—Encyclopaedia Britannica.

In 12-oz. bottles

THE INDEPENDENT BREWERIES COMPANY
St. Louis, Mo. Phone: Victor 3040

ST GAME

Mehlhorn Resigns As Golf "Pro" at North Hills Club

Directors Have Not Acted as Yet—Hope Expressed Bill Will Change Mind.

William E. Mehlhorn, who finished third in the 1924 National open golf tournament, in the first 10 in 1923, and who is considered one of the leading players of the country, has resigned as professional at the North Hills Country Club, it was learned today. The resignation is to take effect Oct. 1.

Mehlhorn this morning confirmed the report that he had resigned, but declined to discuss the circumstances which caused him to take the action. Several members of the Board of Directors of the North Hills club are out of the city and members of the North Hills organization who could be reached expressed the hope that when the board members returned the affair could be arranged so that Mehlhorn would remain. The board will act on the resignation when the members return.

Mehlhorn said he had no plans in regard to a position as a professional just now, but that he expected to be very busy playing golf in the immediate future. He will depart Friday night to play in the Western open championship at the Calumet Country Club, near Chicago. From there he will go to Waukeegan, Ill., for the Illinois open. Later he will play in a tournament at Louisville, Ky., and then will return to St. Louis for the Missouri open championship at the St. Louis Country Club, Sept. 27 and 28.

Mehlhorn and Leo Diegel will start a two months' exhibition tour Oct. 1, playing in the Middle West, South and Southwest. Many matches already have been arranged. J. D. Southwick, 613 N. Broadway, is in charge of the tour.

Mehlhorn came to North Hills two years ago, having been professional as Shreveport, La., and at Tulsa, Ok. He has had a remarkable record in National open tournaments. Although he never has won one, Bobby Jones is the only golfer who has a better medal record for three tournaments.

for the big battle, or they may be o. k. and he does not want to take the least chance of injuring them. What leads me to believe that Harry's hands can't be very bad is the fact that on rare occasions he did let loose with a hard right or a hard left. It appeared as if he were sort of trying them out to see if they really were all right. Those rare occasions were the ones I alluded to above when the opening was big and the target easy.

Wills' camp is a good one for training. It's a nice place, situated right on Peconic Bay, and is dry. The roads in the vicinity are all hard roads, but Harry does his running on the beach.

DeForest Likes the Camp.

The food is good, and the general atmosphere of the camp is pleasant and conducive to good training. In the evenings he has entertainment furnished by radio. His wife is there and helps in whatever way she can to supervise his meals.

No admission is charged to see Wills train. The place is rather out of the way from Forty-second street and Broadway, nevertheless there were about 75 people there the day I saw Wills work. Four or five South Americans were among the spectators and they expressed themselves as favorably impressed with the big negro's speed.

As well they might be, for Harry undoubtedly is fast. If he keeps on improving between now and the day of the fight with Firpo, Harry Wills certainly will not be able to plead lack of condition if Luis Angel Firpo should defeat him.

French Champion Extended to Run Mile in 1:42 4-5

Thoroughbred Lacks Brilliant Speed of Other Days and Finishes Blowing.

EV SHOWS FAST TRYOUT

Champion of 1923 Displays Dazzling Form in Short Workout.

...ial to the Post-Dispatch.

SARATOGA, N. Y., Aug. 26.—...pinard's trial at a mile over the ...mile training track of E. F. ..., yesterday morning, was ...thing but reassuring to the ...all group of trainers who ...ched it.

...His connection professed to be ...ensely pleased with it, but a ...le in 1:42 4-5, the first six fur... in 1:15 on a track over which ...good horse should work in not ...re than 1:40, would not be con...ed a good trial by an American ...ter.

...pinard looked a picture when ...e on the track. Idle Girl ...ke a couple of lengths in front ...him, but Epinard had none of the ...ning speed he showed in France, ...n earlier short trials here, and ...ercett Haynes had to keep hunch... him to the limit to catch the fil...

...He was kicked out at the end ...slow" a little, but cooled out ...ickly.

...later in the morning Zev, who ...probably be one of his rivals ...the first special at Belmont, La... Day, stepped five furlongs on ...e main track, slowed by interven... showers, in a minute flat.

...This work was far more impres...ive than that of the French horse. ...pinard will be shipped to New ...rk Tuesday evening and will get ...s final work here."

May Not Finish in Money.

...In view of the short time re...maining, there is some skepticism ...as to Epinard's being able to fin...sh in the money at Belmont track ...for his first race, next Monday.

...Besides the well-conditioned ...ir, who appears up to a race at ...his distance, there are many other ...old sprinters eligible and there is ...little doubt that remarkable con...dition will come from Sarazen and ...the Counsellor, the leading 2-year ...old of the season and from some of ...the 21 other horses nominated for ...the race.

...Wise Counsellor is being tipped ...as a prospective winner, while ...Sarazen's form has been strictly ...up to his great 2-year-old condi...tion.

...It is probable that a field of more ...than six will go to the post in this ...event, with Grey Lag, Klondyke, ...Mad Hatter, Snob II, Wilderness ...and other stars as possible start...ers.

...E WINS OPENING TRAPSHOOTING EVENT

...By the Associated Press.

...TTON, O., Aug. 26.—T. K. Lee ...Birmingham, Ala., won the open... event of the National Trap... ...ooting meet of the Amateur Trap... ...ooting Association here yesterday ...with 197 out of a possible 200. ...The event was scheduled for 200 ...targets, but Lee and A. R. Chezik ...of Minot, N. D., were tied at 198 at ...the end of the regulation shoot. ...They then made one more target ...when Chezik. The match will ...last all week, the first champion... ...ship being decided today.

Wheeler Enters Swim.

...By the Associated Press.

...EW YORK, Aug. 26.—Richard ...Wheeler of Kansas City, champion ...long-distance swimmer of the ...Middle West, today filed his entry ...in the national long-distance ...championships to be held at Bay... ..., L. I., next month. Charles ...Burrow, former national cham..., will referee the event. More ...than 25 entries have already been ...received.

Minor League Results.

AMERICAN ASSOCIATION.

...Minneapolis 4, Toledo 3.
...Columbus 13, St. Paul 2.
...Kansas City 1, Kansas City 0.
...Another game.

WESTERN LEAGUE.

...Joplin 13, Tulsa 6.
...Wichita 12, Omaha 9.
...Another game.

INTERNATIONAL LEAGUE.

...First game—Newark 4, Toronto 8.
...Second game—Newark 3, Toronto 9 ...(12 innings by agreement).
...Buffalo 4, Rochester 2.
...Baseball at Syracuse and Jersey City at ...Montreal games scheduled today were ...played as part of the double-header yes...terday.

SOUTHERN ASSOCIATION.

...Little Rock 2-4, Atlanta 6-12.
...Chattanooga 6, New Orleans 7.
...Nashville 10, Birmingham 3.
...Memphis-Mobile played Sunday.

KITTY LEAGUE.

...Paducah 0-3-0, Cairo 3-10-0.
...Hopkinsville 7-10-2, Dyersburg 2-5-2.
...Union City 7-12-1, Mayfield 3-6-3. Second ...game, Paris 2-3-1, Mayfield 0-3-0.

WESTERN ASSOCIATION.

...Springfield 7, Springfield 6.
...Hannibal 7, Topeka 4.
...Wichita 8, Hutchinson 4.
...Coffeyville 7, Bartlesville 4.

TEXAS LEAGUE.

...Wichita Falls 8, Dallas 7.
...Shreveport 3, Fort Worth 10.
...San Antonio 9, Houston 9.
...Three scheduled.

THREE-EYE LEAGUE.

...Evansville 3, Decatur 4.
...Terre Haute 10, Terre Haute 5.
...Danville 9, Evansville 7.

...TEO
...ah-tay-ho)
...DRINK OF SEASON
...NOVELTY
...beverage, prepared from the leaves ...aranguaiensis), a wonderful herb of ...with pineapple or spices.
...EP ...CE
...enturies ...lives and ...a wea... ...ative.
...D., com... ...Roosevelt ...ites: "It ...beverage ...is used, ...unknown. ...will run ...er food."
...-oz. bottles
...T BREWERIES COMPANY
...Phone: Victor 3080

EPINARD DISAPPOINTS HIS HANDLERS IN A MILE WORKOUT

JOE and ASBESTOS—They'll Do Anything for a Tip —By Ken Kling

WRAY'S COLUMN

Life's Little Jokes.

AMONG the things that contribute to the gaiety of nations and keep the mind of the tired fan off the rent man is the attitude of Brooklyn and Pittsburg toward the anticipated naming Hornsby as the National League trophy winner—the "most valuable player to his team" of the current season.

Brooklyn bitterly protests that Dazzy Vance is worth two Hornsbys, while Pittsburg is twanging several strings to the old bow, in the persons of Cuyler, now approaching the .400 mark in hitting, and Pitchers Yde and Kremer, both of whom have fine records.

However, there are enough other cities without heart-burnings in the matter to assure the naming of the proper party—he is Rogers Hornsby. No other player approaches the St. Louis Cardinal in allround effectiveness, this year. President Heydler, in an interview Sunday, said that Hornsby was the greatest batter of all time.

• • •

There are five teams that have eligibles for the National League's player trophy this year—that is, players worthy of real consideration. Besides Hornsby, Cuyler and Vance, there are Edd Roush of Cincinnati and Frisch of the Giants who will get votes. Other cities are not strongly represented.

• • •

The Most Valuable Star.

THE advisability of naming pitchers for either League's trophy has been questioned. The pitcher plays in fewer than 35 complete games during a season, in most cases. The other stars play five times as often, in many instances.

Yet it is questionable if Hornsby could point to as many as 22 games which he won through his personal efforts. Dazzy Vance of Brooklyn can.

If put up for sale it is probable that Hornsby would bring the higher cash price.

The reason for believing this is that Babe Ruth, although a wonderful pitcher, was converted into an outfield star for Boston because of his hitting. He has remained a hitter ever since. George Sisler, who came to the Browns a pitcher, showed some very fine talent while used in this capacity. But when it was found he could hit, they made a first-sacker of him in order to have him swing that big club in the game every day.

These instances seem to indicate that the every-day player has first call even over the best of pitchers, in value to his club.

• • •

May Be Excommunicated.

THE American and St. Louis Soccer leagues have withdrawn from the national soccer cup race and the United States Football Association appears to be seeking a way to force them to come back in.

You may lead a man to limburger, but you can't make him eat. Still, he has to suffer some—he can't help smelling.

The United States Football Association may still excommunicate the offenders, under one pretext or another. Outlawry, however, would have scant effect on professional teams in this country. Threats to bar the big "pro" teams would be about as effective as telling a pre-war beer hound that he musn't drink beverage.

However, if British soccer teams came a-calling, disbarment would deprive the outlawed Americans of a chance to meet them as the U. S. F. A. is affiliated with the International football bodies.

MIDDLE WEST BOWLING TOURNAMENT WILL OPEN AT DES MOINES NOV. 7

The annual tournament of the Middle West Bowling Association will be held at Des Moines, Nov. 21 to Dec. 7, it was announced yesterday by Secretary D. J. Sweeney. Sweeney, accompanied by President Henry C. Menne, went to Des Moines last week to complete final arrangements for the holding of the title tournament. The entry lists close Nov. 7.

The tournament will be rolled at the Grand Alleys and 12 drives will be used.

Last Night's Fights

BUFFALO, N. Y.—Jack Renault, Canadian heavyweight champion, won a judge's decision over Homer Smith, the Michigan heavyweight, in 10 rounds. Renault scored seven knockdowns. Renault weighed 190 pounds and Smith 190.

COLUMBUS, O.—Billy Britton, Columbus, Kan., middleweight, was awarded the judge's decision over Harry Fay of Louisville, Ky., in a 12-round bout. Each weighed 163 pounds.

DETROIT—Clarence Rosen, Detroit, won decision over Tommy Murray, Philadelphia, in eight rounds. Jackie Nichols, Detroit, knocked out Ted Joyce, Toronto, first round. Tommy Ryan, McKeesport, Pa., got decision over Joe Lucas, eight rounds.

BUFFALO—Johnny Ward, McKeesport, Pa., and Floyd Hybert of Akron, O., drew, six rounds.

I. A. C. TO FIGHT TO HAVE GIRL SWIMMER REINSTATED BY A. A. U.

By the Associated Press.

CHICAGO, Aug. 26.—The Illinois Athletic Club will "fight to a finish" in an effort to have Ethel Lackie, I. A. C. swiming star, reinstated by the Middle Atlantic A. A. U., which has suspended her and 11 others, including Olympic team stars, for competing in an unsanctioned meet, Charles A. Dean, Athletic Chairman of the I. A. C., said.

If necessary, the fight will be carried to the national organization, Dean said. He has asked Eastern officials for particulars.

The unsanctioned meet was held last Friday at Ocean City, N. J., and Miss Lackie established a record of 1:04⅕ for the 100-yard free style.

ONLY ONE UPSET IN COLORADO NET TOURNEY

By the Associated Press.

DENVER, Colo., Aug. 26.—W. Lester Coleman of Corpus Christi, Tex., holder of the Colorado singles tennis championship, was off his game in the first round matches of the Colorado State tournament here yesterday, but nevertheless won over Edward Wright of Denver, 6—1, 6—4.

Other visiting stars were easy victors in the singles. Paul Bennett, Des Moines, city champion, defeated George Short of Denver, 6—2, 6—1. Clinton Dewitt of Wichita, former Eastern Kansas singles titleholder, won easily from William Fuller of Denver, 6—0, 6—0.

Fitch of Corpus Christi, sprang the only upset of the day when he eliminated Stewart Dennison of Denver, 5—7, 6—0, 6—2.

Kenny Williams

the home-run slugger of the St. Louis Browns, uses and endorses Merrell's Penetrating Oil. So do Sisler, Shocker, Sherdel, Tobin, Jack Smith, and other famous players.

MERRELL'S Penetrating Oil

The Powerful Liniment for All Aches & Pains

Woman Suffrage In Net Tourney

Players in Forest Hills Event May Challenge Regardless of Sex.

By Davison Obear.

A challenge tournament for members of the Forest Hills Tennis Club will start this afternoon on the club's courts at Price and Ladue roads, in St. Louis County. Singles is the only event scheduled but doubles will be added later.

A committee has prepared a ranking list of 37 players of both sexes, in the singles. Names will be added to this ranking as other members signify their intention of playing in the tournament. A novelty of the ranking is the fact that the women players may challenge the men and vice versa.

The first 10 ranking of the Forest Hills Club is as follows:

1. **Karl P. Kammann.**
2. **Fred O. Josties.**
3. **Charles W. Barnes Jr.**
4. **Elmer Schwarz.**
5. **Walter Finger.**
6. **Davison Obear.**
7. **Clarence Ratz.**
8. **John E. Mooney.**
9. **I. B. Williams.**
10. **Charles Daly.**

Other rankings are: 11, Paul Williams; 12, Earl Dobson; 13, Frank Balfay; 14, B. L. Kirby; 15, Joy Allison; 16, Oscar Thoelke; 17, John Balfay; 18, Mrs. Melicent Baehr; 19, H. G. Brouster; 20, J. E. Frederichs; 21, Lottie Hagemeyer; 22, Jack Mooney; 23, Lilian Wempner; 24, Mrs. Bess Brouster; 25, E. V. Calmer; 26, Mrs. Joy Allison; 27, T. W. Messick; 28, John Morris; 29, Clarence Allison; 30, Robert Leacock; 31, Ted Baehr; 32, Beulah Morris; 33, M. Dieterle; 34, T. L. Gaukel; 35, Ina Fayns; 36, C. Stevens; 37, Mrs. Ruth Stevens.

In several instances women have been ranked above men players. Mrs. Melicent Baehr is the highest ranked player among the women, having been placed No. 18 in the list of 37.

WESTERN LEAGUE.

	W.	L.	Pct.		W.	L.	Pct.
Omaha	78	50	.609	Ok. City	64	66	.492
Denver	76	53	.589	Wichita	61	69	.469
Tulsa	75	53	.577	Lincoln	47	79	.373
St. Jos.	70	57	.551	Des Mns.	42	84	.333

Who's Who In Baseball

(Including games of Aug. 25.)

LEADING HITTERS.

PLAYER—CLUB.	G.	AB.	R.	H.	Pct.
Hornsby, Cardinals	118	449	97	191	.425
Ruth, Yankees	121	417	120	164	.393
Cuyler, Pirates	97	345	72	133	.386
Wheat, Dodgers	109	430	67	158	.367
Falk, White Sox	103	388	61	136	.351

LEADING HOME-RUN SLUGGERS.

PLAYER—CLUB.	H. R.
Ruth, Yankees	40
Fournier, Dodgers	25
Hornsby, Cardinals	21
Hauser, Athletics	20
Williams, Phillies	17
Kelly, Giants	17

LEADING RUN SCORERS.

PLAYER—CLUB.	R.
Ruth, Yankees	120
Frisch, Giants	97
Hornsby, Cardinals	97
Cobb, Tigers	89
Dugan, Yankees	86

LEADING BASE STEALERS.

PLAYER—CLUB.	S. B.
Collins, White Sox	33
Carey, Pirates	33
Cuyler, Pirates	25
Heathcote, Cubs	23
Meusel, Yankees	19
Traynor, Pirates	19
Grantham, Cubs	19

LEADING PITCHERS.

PLAYER—CLUB.	W.	L.	Pct.
Yde, Pirates	10	1	.909
Vance, Dodgers	22	4	.846
Bentley, Giants	12	4	.750
Johnson, Senators	17	6	.739
Baumgartner, Athletics	10	1	.714

(Pitched 10 or more decisions.)

MISSES GLEASON AND BAER WIN PARK TITLE

The women's doubles event in the O'Fallon Park Tennis Club tournament was completed yesterday afternoon when the final round was played. Miss Violet Gleason and Miss Virginia Baer won the title by defeating the team of Mrs. Anna Lindemann and Miss Ruth Sparks.

In the contest yesterday Miss Gleason won her service each time, while Miss Baer had her ground strokes working fine. The losers attempted to play the net frequently but the champion's placements were too effective. The match was decided in straight sets, Misses Gleason and Baer winning, 6—2, 6—4.

Expert Tire Service Free

When You Stop for Gas

The Mark of Quality

St. Louis car owners find our service prompt, reliable, efficient.

When you stop at our modern service station for oil or gas, we test and inflate the tires, fill the radiator, test your battery—all without cost.

When you buy a tire, our expert service attendants mount it for you in a jiffy. Our courteous, dependable attention will delight you.

Our facilities enable us to attend to emergency repairs without delays and inconvenience to you.

Our expert service prevents unexpected breakdowns and keeps your car in perfect trim.

Try us next time. We'll convince you that Johnston Bros. Service is the best in St. Louis.

JOHNSTON BROS.

Compton and Washington Blvd.
Bonsent 433 and 434

Firestone

Tires, Tubes and Accessories

Amateur Mat Bouts Tomorrow

Wrestlers Will End Training Today With Exhibition Workouts.

Eighteen of the 24 amateur wrestlers scheduled to compete in the special preliminary bouts of the interstate tournament tomorrow night in the battery arena, will wind up training this afternoon in exhibition workouts at the National Gymnasium. A majority of the matmen on the card are training under the supervision of George Tragos, a former wrestling instructor at the University of Missouri, and "Speedy" Schafer, an Alton middleweight. Several of the heavyweight performers are serving as training partners for Renato Gardini and John Evko, principals in bouts on Thursday night's professional show at the St. Louis University Athletic Field.

Following is a list of entries for the open tournament or preliminary events of tomorrow night's tournament:

145-pound class—Kenneth Korkoian, Baden A. C.; Charles Redmond, unattached.

135-pound class—Fred Smith, Clear Lake, Ia.; Ambrose Robertson, Barry A. C.

130-pound class—Steve Erdtman and James Holland, Business Men's A. C.

125-pound class—Nick Kochiotilas, Rock Springs Turner Hall; Henry Stiltelman, Business Men's A. C.

118-pound class—Leon Costa, Rock Springs Turner Hall; George Langandahl, Physical Culture Institute; George Riebold, Troy, Ill.

112-pound class—Paul Walton, Yeatman High School! Bob Kerens and Nicken Tani, Rock Springs Turner Hall.

Firpo Patterns His Ring Style After Dempsey's

Argentine Has Succeeded in Copying Champion's Body-Wearing Tactics.

By Hype Igoe,
Of the New York World Sport Staff.

WHITE SULPHUR SPRINGS, Saratoga Lake, Aug. 26.—The Wild Bull of the Pampas so felt the effects of his steady training grind at the conclusion of his work before the big Sunday crowd, that he decided to rest yesterday.

Therefore everybody "bummed" around, much to the delight of big Bill Tate, whose motto in life is "Always treat work as yo' deadliest enemy and go to bed with the wish to wake up every mawnin' with a dolluh."

Each man, trainer, camp handler, canvas man, translater, foreign correspondent, local scribbler, rubber and village pest, became part of the rocking chair brigade on Uncle Tom Luther's big front porch.

Rain Prevents Workout.

The rain came down in torrents and Firpo seemed happy that he had called it a holiday. Training in the open would not have been possible, as the wind had carried the torrent in on the canvas floor and no boxer would have been able to step around on such treacherous going.

Firpo Has Improved.

Mute time being over, Firpo began to talk of his left hand. He, too, is impressed with its effectiveness. He stood up and showed me how he has worked out his left hand shift, hooks and upper cuts. As the bristling giant moved about on the cottage floor it seemed that he would sink through it. He swayed back and forth several times in a crouch, and standing up again, said with a grin, "Senor Dempsey."

Firpo has been observing. He is trying, and indeed has succeeded, to copy some of Dempsey's "body weaving." He went through the imitation of Dempsey with a smile on his lips, something you seldom meet up with when you are talking to Firpo. There is a great change in the fellow. He moves easier, doesn't cringe as he did before the gaze of the curious and he constantly urges little Homs to keep up the conversation with his visitors, via the translator's route.

DEMPSEY AND HIS NEW NOSE TO GO EAST TODAY

By the Associated Press.

LOS ANGELES, Cal., Aug. 26.—Jack Dempsey, world's heavyweight champion, will take his new nose East today and start training it and the remainder of his anatomy for fall pugilistic engagements, he announced today. Dempsey said he would do his conditioning in or around New York. His nose, which he recently had remodeled, is reported to be doing "nicely." Teddy Hayes, trainer for the champion, will accompany him.

Ward-Harmon Bout Tonight.

By the Associated Press.

NEW YORK, Aug. 26.—The welterweight bout between George Ward of Elizabeth, N. J., and Willie Harmon of New York, scheduled for last night at the Queensboro Athletic Club in Long Island City, was postponed until tonight because of bad weather.

Now in the Full 3-lb. Can

"I Should Worry!"

Good old White Banner! Rich—Pure—and Concentrated. "That's the Brand" all the boys are using.

White Banner Malt Extract

Have you never used White Banner? Too bad. Ask to see a can next time you buy. But don't try to judge by the label. Open the can. Sniff the rich malt odor. Taste it. Notice how thick and concentrated it is. Then take it home and give it the *real* test that will make you for all time a White Banner BOOSTER.

White Banner is Union Made, 100 per cent pure and is sold by all Grocers and Delicatessens in full 3-lb. cans.

Premier Distributing Co. Commercial, Walnut and Wharf Streets **St. Louis, Mo.**

STOCK TRADE SMALLEST IN PAST MONTH

Irregularity in Price Develops Near Close — Bonds Incline to Heaviness—Exchange Is Dull.

STOCK MARKET AVERAGES				
Selected Securities.	Close Tues.	Close Mon.	Week Ago.	Day's Chge.
20 Industrials.	93.19	93.74	94.68	—.55
20 Railroads.	89.93	89.04	90.79	—.91
40 Stocks	91.11	91.14	92.73	—.93

—Decrease.

By leased wire from the New York Bureau of the Post-Dispatch.

NEW YORK, Aug. 26.—The Evening Post in its copyrighted financial review today, says:

"Those who are interested in advancing markets derived little encouragement from the action of values today. Trading was less active in nearly all departments and where ground was not lost little headway was made. In stocks, the volume of trading approximated only 700,000 shares, the smallest five-hour total during the past month or so. During the first three hours the market tone manifestly was improved, doubtless as a result of selling of the past three days, and efforts further to depress stocks were only half hearted and met with little success. Meanwhile new buying in good issues brought numerous gains of one and two points, while the list as a whole was fractionally higher. Toward the close, however, irregularity again developed as support failed to follow through. To all appearances the market was settled back into a trading position in which professional activities easily move stocks in either direction. Bonds also were less active and inclined toward heaviness. Call money continued at 2 per cent.

Exchange Market Dull.

"In the absence of further developments of importance in the reparations situation and with commercial activity on a small scale, business in the foreign exchange market was dull. A similar condition prevailed at London. The tone, however, remained firm. Sterling was quoted ¼ of a cent higher at $4.48⅝, the few cotton bills which came in being insufficient to effect the price. French francs advanced 1½ points to 5.41½ cents and later gave up one point of this gain. Virtually all the other European currencies were somewhat higher.

St. Louis Stocks

ST. LOUIS STOCK EXCHANGE, Aug. 26.—Transactions on the local stock market today, in the aggregate, amounted to 84 shares of stock and $2000 bonds. The following list of sales, the price paid, and the net changes, as compared with the preceding day's sales or most nearly previous transaction. *Increase. —Decrease. ....Unchanged.

SECURITY.	Sales.	Price.	Net Chge.
Brown Shoe com	2	74	—1
Bank of Commerce	1,138	¾	
International Shoe pfd	10	117	¾
Mo Port Cement	1,000	10	
Mo Port Cement	10	107	—1
S W Bell pfd	5	103	—1
Wagner Electric pfd	1	100	
E St. L. & Sub 5s	$2,000	81	

CLOSING QUOTATIONS.

SECURITY.	Bid.	Asked.
Merchants-Laclede Natl.		263
Mercantile Trust	300	255
Mississippi Valley Trust		130
U. S. Bank		
2d Ward Bkg. Trust	231	43
American Bakery com.	40	28
Best-Clymer	28	
Brown Shoe com.		48
Carleton Dry Goods pfd.	102	80
Certain-teed Prod. 1st pfd.		
Dyers Mfg.	20	
Chicago Ry. Equipment com.	41	45
Ely-Walker D. G. 1st pfd.	101	
2d pfd.	22	22½
Fulton Iron Works pfd.	90	
do com.		36½
Hamilton-Brown Shoe	42	
Hydraulic Press Brick pfd.	64	65
do com.	1175	85
International Shoe pfd.		80½
do com.	87½	
Johnson-Stephens-Shinkle Shoe	80	
La-Dee Oil Prop.	19	
Louisville Home	145	
Mo. Portland Cement	107½	108
Nat. Candy com.	100	103
Southwestern Bell pfd.	103½	106
Wagner Elect. Corp. com.		25
S. E. L. & Sub Co. 5s	81½	85½
St. L. & Sub Ry Gen Mort 5s	79	
Tower & Co. A	100	101½
Miss. R. & B. T. Ry. 5s	86	87
Southwestern Bell 7s	97	

Foreign Exchange

NEW YORK, Aug. 26.—Following is a list of quotations in the foreign exchange market today, as compiled by the Guaranty Trust Co.: Sterling—Demand, $4.48⅝; 60-day bills on banks, $4.44⅝; cables, $4.48⅝. (D) demand; (C) cables.

FRANCE—Francs (D) 5.40⅞, (C) 5.41. ITALY—Lire (D) 4.47, (C) 4.48.
BELGIUM—Francs (D) 5.20⅛, (C) 5.21.
GERMANY—Mark (D) 23½ per trillion marks.
HOLLAND—Florin (D) 38.77.
NORWAY—Krone (D) 13.78.
SWEDEN—Krone (D) 26.27.
DENMARK—Krone, D 16.14.
SWITZERLAND—Francs, D 18.73.
SPAIN—Pesets, D 13.80.
GREECE—Drachma, D 1.62.
POLAND—Mark, D 19⅛.
CZECHO-SLOVAKIA—Crown, D 2.99.
JUGO-SLAVIA—Crown, D 1.34.
AUSTRIA—Crown, D .0014⅞.
RUMANIA—Leu, D 47⅞.
ARGENTINA—Peso, D 34.57.
BRAZIL—Milreis, D 10.12.
TOKIO—Yen, D 43⅛.
MONTREAL—Dollar, D 99.21-32.

Clearings, Money, Silver

The St. Louis Clearing House Association reports clearings for Aug. 26, 1924: Today, $13,196,000; corresponding day last year, $17,000,000; this year, $1,000,000; last week, $1,000,000; corresponding week last year, $1,000,000; this year to date, $1,000,000; corresponding period last year, $1,000,000; balances today, $1,000,000; debits, $1,000,000; debits this week, $1,000,000; debits this year to date, $1,000,000; corresponding period last year, $1,000,000; total to date, $1,000,000; corresponding period last year, $1,000,000.

NEW YORK, Aug. 26.—Call money steady; high, 2 per cent; ruling rate, 2; low, 2; closing bid, 2; offered at 2. Time loans firmer; mixed collateral, 60 days, 3½@3¾; 90 days, 3½@3¾; six months, 3½@3¾. Prime commercial paper, 3½@3¾.

PARIS, Aug. 26.—Bank of France reports gain of 30 francs gold, 7,000 francs silver, 14,000 francs in bills discounted, 53 francs in advances, 1,000 francs in notes in circulation, 53 francs in deposits. Total gold holdings now 5,000,000 francs.

LONDON, Aug. 26.—Bar silver, 34d per ounce, unchanged. Bar gold, 77s 9½d per ounce; 3½ per cent; 3½ per cent; 3½ per cent

MODERATE HOG RUN AND PRICES STEADY TO LOWER

NATIONAL STOCKYARDS, Ill., Aug. 26.—Receipts today, estimated: Cattle, 14,000; calves, 2,000; hogs, 40,000; sheep, 30,000; horses and mules, 300.

CATTLE—Considering the excessive dull steer trade here Monday and the liberal supply of fat cattle on sale today, the semidemoralized market reported at Chicago. Tuesday's trade in the better grades of cattle at this market was better than many had anticipated. Fat, handy-weight steers and light yearlings, likewise several run of butcher stock, held to a steady level with Monday in the morning hours. Movement, moreover, was better than a day's dull affair. The day's market, however, was not without its weak spots. Some of the fat, weighty beef steers and most of the short-fed native steers again in narrow demand and sold lower. These were often 25c lower, reducing values for such kinds 50c for the week. Heifers reported the market for grass fed steers and yearlings, likewise the general level with Monday in the morning hours. Movement, moreover, was better than a day's dull affair. The day's market, however, was not without its weak spots. Some of the fat, weighty beef steers and most of the short-fed native steers again in narrow demand and sold lower. These were often 25c lower, reducing values for such kinds 50c for the week. Heifers reported the market for grass fed steers and yearlings, likewise the general run of butcher stock, held to a steady

TO FIND A CAPABLE OFFICE HELPER is an urgent matter sometimes. Get him through these columns.

SITUATIONS—MEN, BOYS

FIREMAN—Sit.; experienced on any make stationary boilers; best reference; call at once. Central 3930. (3)

MAN AND WIFE—Sit.; as camp cook, or on farm. 204 Douglas.

MAN—Sit. by colored; grocery help. Roy Wilson, Bonhomme, 83531.

MAN—Sit. by colored man to do any kind of work. Bonnot 2426W.

MAN—Sit.; young man wants work as laborer or helper hand. Ray Gidney, 1026A Glasgow av. (6x)

MAN—Sit., colored, porter job; experienced; references; what have you? Grand 833W.

MAN AND WIFE—sit., colored, as chauffeur and maid or cook; references. Lindell 0051Z.

MAN—Sit., young, colored, as chauffeur; neat appearing; do any kind of work; private family or truck driving. Belmont 2077J.

MAN—Sit.; colored; as night janitor or night porter; good references; last place 5 years. Write Ivory Wilson, Bridgeton, Mo.

MAN—Sit., married, 31; dependable, reliable, honest, capable executive; retail salesman or office work with selling. Box O-180, Post-Dispatch. (2)

MAN—Sit.; 32; married; handy with tools or machinery; also drive Ford; wishes steady work. T. W. Bullock, 1502 Olive. (c2)

MAN—Sit. by young man, 25 years old, married; has technical education; has had two years' experience as chief engineer of all-burning, turbine-driven ship; also has experience as assistant on coal-burning plants; has had a certain amount of experience with electrical controls and motor and electric motors and generators; has had 4 years' experience handling men; has mechanical ideas and has a working knowledge of mechanical drawing; desires a position where he can get experience and technical knowledge; will do his some good; preferably in or near St. Louis; single; immaterial. Phi Z-281, Post-Dispatch. (2)

MANAGER.

Do you seek the services of a man fitted to verify production and sales who is able to produce results? Box L-393, Post-Dispatch. (53x)

MILLWRIGHT—Sit.; general repair man; desires work of any kind; married; man; steady worker; can do some pipefitting and had 3 years' experience as engine room. G. A. Matthews, 4941 Morganford rd. (4)

OFFICE BOY—Sit.; neat appearing; capable at office work; splendid typist; desires position; a very hard worker. Colfax 4700. (53x)

PRESSFEEDER—Sit.; pony feeder; can feed loose or regular; back guides; age 30; will furnish good references. Box L-217, Post-Dispatch.

SALESMAN—Sit., wishing position in city with good local house; 12 years experience; best of reference; 35 years of age. Box L-387, Post-Dispatch. (2)

SALESMAN—Sit.; age 22, 3 years' selling retail grocery trade; best references of hand; specialty preferred. Box O-280, Post-Dispatch.

STABLEMAN—Sit.; experienced; good driver; handle horses; reference. Box O-189, Post-Dispatch. (4)

YOUNG MAN—Sit., wishes to apprentice in some good steady trade. Box O-303, Post-Dispatch. (4)

SITUATIONS—WOMEN, GIRLS

CASHIER—Sit.; young lady, experienced; drug store and cigars; reasonable salary. Box H-197, Post-Dispatch. (4)

CHAMBERMAID—Sit., colored, or cook. Belmont 1668.

COOK—Sit. by experienced, colored; can give good references. Elmora McNeal, Belmont 1668.

COOK—Sit.; experienced; best references; permanent or emergency; by or subday. Box O-400, Post-Dispatch. (3)

GIRL—Sit., colored; cleaning or ironing by the day. Lindell 6070W.

GIRL—Sit.; colored, experienced, wants small home; general housework; can give references. Linden 4066. (2)

GIRL—Sit. by experienced colored, clean-ing and laundress by the day; Wednesday, Thursday, Friday, Saturday. Otta Morris, Bonnot 3181.

GIRL—Sit.; over 21; high school education; 3 years' office training experience and 2 years' linotype operator; desires employment, with advancement in city; references; a hard willing worker; Marie Sater, Forest 1889J, daytime. (3)

HOUSEGIRL—Sit., private family. Mary Armstrong, 2224 Chestnut.

HOUSEGIRL—Sit. by young girl, light housework. 3 Price ct. (3)

HOUSEGIRL—Sit. 15 years old, to help with housework. M. K., 4042 Nebraska.

HOUSEWOMAN—Sit., housework, 4 days week. Box H-106, Post-Dispatch.

HOUSEWORK—Sit., colored woman, general housework and any kind of work. Call Bonnot 2426W.

HOUSEGIRL—Sit., colored, experienced, with good family; home on place; reference; state. Miss Murriel Hicks, Poplar Bluff, Mo.

HOUSEKEEPER—Sit.; help in boarding house or housekeeper; elderly woman. Call Olive 2241W.

HOUSEKEEPER—Sit.; single German lady, 35 years old, wants position; experienced. Box O-302, P.-D.

HOUSEKEEPER—Sit., wants position in motherless home as housekeeper or companion to elderly lady. Box O-278, Post-Dispatch. (4)

HOUSEWOMAN—Sit., middle-aged, white, general housework, small family; no washing. 3127A Farrar.

LADY—Sit. for light L-223. (2)

LADY—Sit., German, with own home, wants work for half or all the day, out. Call at home Box O-273 P.-D. (c)

LAUNDRESS—Sit.; wants Wednesday and Thursday. Call Bonnot 2356W.

LAUNDRESS—Sit., good, colored; or cleaning; reference. Forest 2578R.

LAUNDRESS—Sit. 3 days; $4.50; good references. Bonnot 2841M.

LAUNDRESS—Sit., colored woman, 1 or 2 days; best references; home. Bonnot 2913J.

LAUNDRESS—Wants bundles to bring home or go out; call Jennie, Lindell 1330.

LAUNDRESS—Sit. by colored; first-class, for Wednesday, Thursday, Friday; references. Lindell 7746J. (c)

LAUNDRESS—Sit. by colored, or cleaning by day; Monday, Thursday, Friday. Lindell 0600R.

LAUNDRESS—Sit.; experienced; or cleaning and housework; colored; best work. Linden 4066. (2)

LAUNDRESS—Sit.; colored; bundles to bring home; also rough dry. Bonnot 3127J. Friday.

LAUNDRESS—Sit., bundles to bring home or by day, Wednesday, Thursday, Friday. Call Franklin 2.

LAUNDRESS—Sit.; wants washing to bring home or cleaning; large yard for drying; reference. Cefax 8923M.

LAUNDRESS—Sit. by experienced, colored, Wednesday or Thursday; can furnish references. Call Bonnot 3608.

LAUNDRESS—Sit., colored woman wants day work, laundry and cleaning; experienced; Tuesday, Thursday and Friday. Bonnot 3841J.

MAID—Sit., or day work; call Lindell 3734W.

MAID—Sit.; or short order cook; experienced. Bonnot 2916J.

MAID—Sit. by girl as maid or cook; reference; call 3103 Lawton.

MAID—Sit. by colored; house work or hotel; good reference; willing to live on place. Bonnot 1410. Call Claude.

MATRON—Competent lady desires position as matron in club or school. Box O-418, Post-Dispatch. (2)

SECRETARY—Sit. as secretary and stenographer; is qualified; experienced. Box L-380, Post-Dispatch. (62)

SECRETARY—Sit.; by competent stenographer; 5 years' experience; can furnish excellent references. G. Reeve, 6814A Plateau av. (c)

SEWING Wtd.—At home, or by day, or will help dressmaker; part time. 1417A Allen.

STENOGRAPHER—Sit.; bright, very neat and attractive, for office only; best of hours; reasons; but willing to begin at once; salary $15. Victor 3253-J. (c)

STENOGRAPHER—Sit.; legal; notary public; also experienced in real estate; best of references. Box O-417, Post-Dispatch. (3)

TYPIST AND BOOKKEEPER—Sit.; high school; neat appearance. Lindell 4111J. (6)

WOMAN—Sit.; white or half days; best references. Bonnot 1643W.

WOMAN—Colored, wishes steady work for home or shop; wages. Linnie Erickson, 4413A Morgan.

WOMAN—Sit.; neat, experienced; colored; general housework and cooking; will do washing; references. Bonnot 1187.

WOMAN—Sit.; colored; plain cooking or housework; references; $10; no washing. Bonnot 3103, or write, 1414 Allen av.

WOMAN—Sit., white, work for every afternoon; family of trade furnished (but will make your own); one day; wants. Mrs. Hunter, 5117 Bonnot av.

SITUATIONS—WOMEN, GIRLS

WOMAN—Sit.; refined, middle-aged, would like housekeeping in motherless home. Call 1121 Armstrong. (3)

WOMAN—Sit.; 32 years old; 17 years' experience in stenographic and general office work; capable of handling office; dependable; desires position in small office; last position 9 years; salary expected $100 month to start. Box O-289, P.-D.

YOUNG WOMAN—Sit., work in any kind of store; North Side. 3614A N. 11th.

HELP WANTED

Post-Dispatch Want Ad Phones Olive or Central 6600

Solid agate, 10c line daily, or Sun. Display, 35c daily, 45c Sun. out-of-town, quote 35c daily, 40c Sun. Display, 45c daily, 55c Sun. Discounts, per line: Agate—3 times, 1c; 7 times, 2c; 30 times, daily 2c, Sun. 2c. Display—3 times, 1c; 7 times daily, 2c Sun. 2c; 30 times, daily 2c, Sun. 2c. NEVER send ORIGINAL recommendations in applying for employment. USE COPIES. READERS desiring to fit themselves for higher positions through special training should read the Instruction Trade Schools and Schools and Colleges ads.

Minimum 2 lines

MEN, BOYS

AUTO MECHANIC—First-class Buick man; none other need apply. 3702 Gravois av.

BAKER—First-class. Apply after 10 a. m. 2800 Washington. (c)

BAKER—Good, steady second hand; steady position. Flat River, Mo. Phone 230.

BAKER—Must be thoroughly experienced in decorating fancy cake; steady work. HERZ CANDY CO., 512 Locust. (e)

BAKERY FOREMAN—Retail shop; downtown district; must be high-grade on general line of fine bakery goods and know how to produce and handle help; excellent pay. Box H-252, Post-Dispatch. (e)

BARBER—A young man, good-looking and a good worker, guaranteed $30 per week. Call at 2221 Market. (c)

BARBERS—Competent, experienced in bobbing hair. See Mrs. Davis, Sonnenfeld's Beauty Parlor, 610 Washington, mezzanine floor. (c)

BOY—For office work; credit clearing house. 414 N. 12th st. (c)

BOY—1 year's experience preferred. Box O-350, P.-D.

BOY—Run errands and work in stockroom. Apply Beauvais Co., 1127 Pine.

BOY—Or man; for cafeteria; Marquette Hotel, 18th and Washington. (c)

BOY—To run errands. Apply Rucker Architect Supply Co., 922 Pine. (c)

BOY—To work in grocery store. 3974 Hartford st. (c)

BOY—16 or 17; references; good hours and pay; permanent. 1406 S. Grand.

BOY—16 years old, to work in factory. 2307 N. Broadway. (c)

BOY—For drug store; experienced; willing worker; good pay; cigarette smokers preferred. Box H-285, Post-Dis.

BOY—Office boy; good chance for advancement. Third floor Kinloch Bldg. 104N Leonard.

BOY—Colored, neat looking, about 18 or 19, to drive truck and work in wall paper store. 1504-6 Olive, 4th floor.

BOYS—16 years of age for wholesale house; good salary and good future. Box H-309, Post-Dispatch. (c)

BOY—Not over 16 years, light factory work. Western Ignition Co., 24 floor, 2307 Locust st.

BOY—Experienced in mixing and caring for poultry; good home and wages; reference required. Box H-336, P.-D. (2)

BOY—Wanted by city concern to help distribute folders; must know different makes of autos; $10. Vulcan Spring Service Co., 3370 Washington.

BOY—For mailing and filing; good chance for advancement. Answer in own handwriting, giving age, where employed and salary expected. Box O-273, P.-D.

BOYS—2 bright, 17 to 20, experienced in handling cash; to learn wholesale grocery department; will receive liberal salary to begin and be increased steadily; this is rare opportunity to grow up with aggressive young concern and only those who will appreciate the chance need apply. Room 1, 1219 Washington av. (4)

CARNETMAKER—On stock fixtures, good pay. Call at once. Naul Cabinet Co., 1220 Pine.

CARPENTER—First-class on finishing work; 80c hour. 4459 Olive. (c)

CARPENTER—Immediately, for repair work; must be good. 1217 Forest. 7237. (c)

CARPENTER—First class, outside. Apply 6034 Odell av. (c)

CARPENTERS—Two, 5359 Minerva; call between 6 and 7 this evening. (c)

CARPENTER—Young; experienced helper on cottages. Call Colfax 2819W, 5630 Hamilton.

CEMENT FINISHER—6236 Grove av., Pine Lawn.

CHIPPERS — Experienced on side frames; steady work. Apply AMERICAN STEEL FOUNDRY, Granite City, Ill.

CUTTER—On dresses; experienced. HOUSE OF FINKELSTEIN, 808 Washington. (c)

DIEMAKER — ALLROUND; NONE BUT FIRST-CLASS NEED APPLY. M. STAMBAUGH & SONS, 4356 MAFFITT. (c)

DISHWASHER—Owl Lunchroom, 1907 S. Jefferson.

DRUG CLERK—Must be well experienced and understand care of fountain. Forest 0427.

ELECTRICIAN'S HELPER—With tools. Marconi Electric Co., 4654 St. Louis.(c)

ENGINEER—Licensed. See Mr. Patter, Plant Milling Co., Main and Chouteau.

ERRAND BOY—To learn jewelry business; must be honest and willing worker. Selle Jewelry Co., 109 Arcade Bldg.

FARM HAND—Good steady work. Apply 8034 N. Broadway, 9 p. m.

FLOUR PACKERS—And bran packers; experienced. Apply Plant Mill, Main and Chouteau.

GRANITOID FINISHER—And helper; 6700 Delmar.

GROCERY PACKER AND PORTER—Experienced. Apply Landau Gro. Co., 400 st. 7th st.

HAMMER MEN—Steel car work. Apply STEEL PLANT, Wharf and St. George. (c2)

HARDWOOD FLOOR SCRAPER—Nonunion, at Ashland and Sarah; come ready for work.

LATHERS—Apply this evening at 3913 Shenandoah.

MAN—To fill orders in chemical department; must be experienced. Slight experience and salary. Box Y-409 P.-D.

MAN — Young colored to work around garage, St. Louis Garage, 1215 N. 2nd Chestnut.

MAN—Handy; one experienced in assembling miscellaneous machines. Call 2312 Dickson.

MAN—For grocery shop work; experienced. Call 4420 Kensington av.

MAN—Experienced, to take charge of polishing and record shop; good chance for man to become partner; large business established; references satisfactory. Box H-219, Post-Dispatch.

MANUFACTURER

Wants 6 men who are waiting for more advancement; plenty of trade furnished (but will make your own); one day; wants. Mrs. Hunter, 5117 Bonnot av.

MEAT CUTTER—3501 Laclede. (c)

MEATCUTTER—One experienced; apply in person at once; Henry Johnsen, Sanitary Meat Market, Mount Vernon, Ill.

MEN—Young and middle-aged to run on trains; long runs. 4048 Walnut. (c)

MEN—Two young, or middle-aged, to sell goods on passenger trains; long runs. Apply 21 E. 18th. (c)

MEN—And young men, white, at 2009 Eugenia st., for the Frisco News Service. (c)

MEN—2, neat appearing, for special sales work; good pay to start. Apply Room 24, 3109 S. Grand.

MEN — Two, ambitious, for sales work; good earnings from the start; apply 1 to 3 p. m. and 7 to 9 p. m. Room 256, 4483 Olive st. (c)

MEN—We will train several more neat-appearing men in our city sales organization. Apply Almstal Shop, 5 N. Grand. See sales manager. (c2)

MEN—Ages 25 to 40; must have reference; steady work and good income with electrical fixture opening division headquarters in St. Louis; best men to be selected will be trained for bigger positions in new division. S. T. Davidson, 2208 Locust. (c3)

MEN—Can use 3 more neat-appearing men to take orders for Fuller brushes, nationally advertised and guaranteed; steady and pleasant work; promotion sure to live men. Call, investigate, 303 Chase Theater Bldg., between 2 and 6 p. m.

MILLINERY MAKER—Must be experienced; yearly position. Apply 317 N. 10th. (c14)

MILLWRIGHT—One; two electricians. Apply 117 Lafayette. (c)

MUSICIANS—Young ladies playing banjo, clarinet, saxophone, cornet, trombone; good amateurs considered. Box Y-345, Post-Dispatch. (c)

OPERATORS—Too seam makers on knee pants. Feldman, 923 Washington, 5th floor.

PAINTER—Experienced interior work. 5042 Cates. (c)

PAINTERS—4 experienced. Call 1431 Blackstone. (c)

PAINTER—Day or contract; $8 per day. Ask for Roy Victor 2407J.

PAPER HANGERS—Apply ready for work at 2226 Franklin.

PLASTERER—Open shop. 4656 Easton, between 7 and 9 p. m.

PLASTERERS—Experienced; nonunion; come ready for work. 6643 Kingshighway.

PLUMBER—4248 Olive. Call Lindell 970.

POCKET MAKERS—On pants or knee pants. 908½ N. 10th st., H. Fox. (c)

POLISHER—State age, salary expected and last place of employment. Box H-277 Post-Dispatch. (c)

PORTER—Middle-aged preferred; good salary. Apply 801 Locust. (c)

PORTER—White, for factory; must be experienced. Apply 1126 S. 12th. (c)

PORTER—Experienced for beverage parlor; must have good reference. 609 East st.

PRESSER—On Hoffman press, U. S. Dyeing and Cleaning Co., 4233 Olive. (c4)

PRESSER—Experienced on Hoffman machine; steady employment. Model Peckham's Cleaning Co., 4433 Olive. (c)

PRESS FEEDER—Combination job and cylinder press; union hours; steady work for right man. East St. Louis Daily Journal, phone East 2500.

PRESSFEEDER—White; married man preferred; floating and creasing press; open shop; steady employment; good wages; sober and reliable man only; good chance required for doing work of this kind. Apply Rush Printing Co., Famous Bldg., 2117 Franklin av.

REPAIR MAN—For furniture and stoves; experience necessary. Brasch House Furnishing Co., 2253-30 Franklin. (c2)

SCOURER AND DYER—Experienced in cleaning and dyeing house; good wages, steady work. Apply at Wardrobe Cleaning Co., 4603 Le Claire av. (c)

SHEET METAL WORKER—Union; inside and outside work. Box O-291, P.-D.

SODA DISPENSER—Victor Drug Co., 6116 Easton.

SOLDERERS—Two on cooper; galvanize, 316 S. 3d st.

STOCK CLERK—In wholesale novelty house; must have well recommended ad-dress by steadiness and ability; age over 25. Box H-167, Post-Dispatch.

TAILOR—Wanted; steady work. Star Dyeing & Cleaning, 2513 N. Grand. (c)

TINNER—Good mechanic; guttering and furnace work. 1934 Sidney av.

TINNER—Good on furnace work gutter ling and spouting. Call 3355 Easton av., after 6 p. m.

TOOL AND DIE MAKERS—Experienced. Apply 609 Chouteau.

TRAP FEEDER—Experienced. Brown Printing Co., 322 Walnut.

TUCKPOINTER—Union. Russell, 2758 Armand.

WAITER—First-class night waiter. 1623 S. 39th. (c)

WELDERS — Electric. Experienced on metallic welding. AMERICAN STEEL FOUNDRY, Granite City, Ill. (c4)

WINDOW TRIMMER—Assistant; young man as apprentice to our window trimmer; some knowledge of card writing preferred; excellent opportunity. Apply Mr. Kennady, at Wolff's, Broadway and Washington.

WOODWORKER—Experienced on wagon and auto truck body work. 3935 N. Florissant.

WOOD-WORKING MACHINE FOREMAN

For first-class store-fixture work; one who is unusually good; one to take lasting off of work; must be capable of handling and managing of men. Apply 2437 Pine St.

YOUNG MAN—For Ford delivery truck; at once. Norwien Merc. Co., Clayton, Mo.

YOUNG MAN—With about 1 or 2 years' experience in machine shop. Box H-479 Post-Dispatch. (c)

YOUNG MAN—18, as helper on tower supply delivery wagon. Apply 800 N. Jefferson.

YOUNG MAN—To take orders for sulphuric acid; can make $50 a week. Room 202 Olivia Bldg., 1023 N. Grand. (c)

YOUNG MAN—For drug store; experienced, willing worker; good pay; cigarette smokers not wanted. Box H-284, P.-D.

YOUNG MAN—About 18 to 20 years old, with some experience in mercantile store; steady work; $15 week to start; advancement within 2 months for right party wanting to make sound, permanent connection. Angelica Jacket Co., 1419 Olive st.

YOUNG MEN—To wrap and address parcel post and express packages; one who can use typewriter preferred. Apply Headlight Overall Co., 1825 Pine. (c)

YOUNG MEN—3, Catholic preferred, to assist manager on essential Catholic work; experience not necessary. Wednesday 10 a. m., 401 Wainwright Bldg.

AGENTS WANTED—MEN

AGENTS—Soap, tonic, 300 other items; big profits. Ha-Ro-Co., 1334 Franklin, St. Louis. (c2)

AGENTS—200 per cent profit; small capital required. Peerless Mfg. Co., 1413 S. Broadway, St. Louis, Mo. (c2)

AGENTS—New discovery to replace Ford transmission bands in one minute, no car. 622 Buder Bldg. 707 Market. (c2)

CANVASSERS and SOLICITORS

CANVASSERS—10 men; house-to-house canvass; sells the best-selling article on the market; every woman wants one. For particulars, room 11, 306 N. Vandeventer av.

CANVASSERS—Have a new invention, a money maker. Call at Benton Hotel, between 10 and 12, any day. J. M. Washburn.

SOLICITORS—Take orders house to house; out-of-town trip; automobile furnished. Phone Rane Products, 3526 Easton. (c3)

PARTNERS WANTED

PARTNER Wtd.—Young man; retail drug store. Lindell 7239.

PARTNER Wtd.—Active partner to handle help on sales. Olive 9493. Mr. Hicks.

PARTNER Wtd.—Established brokerage business; $5000 required. Cabany 2483J.

PARTNER Wtd.—For clothing business. $500 cash required; established trade. 4442A Easton av.

PARTNER Wtd.—To build five double flats; lots in West End. Box A-262, Post-Dispatch. (c9)

PARTNER Wtd.—Credit clothing business; $3000 investment required; have long lease; wonderful location. Box H-311, Post-Dispatch. (c3)

SALESMEN WANTED

MAGAZINE SALESMEN—To act as district manager in this territory; also crew managers for the factor; unsolicited; permanent position today; car furnished to producers. Write or wire giving past experience to M. A. Smith, Columbian Bldg., 31 Union Square, New York City.

SPECIALTY SALESMEN—3 young men of neat appearance; salary and commission; to hustlers, excellent and a future assured. See Mr. Lambert, 710 Locust. (c)

STOCK SALESMEN—Can use two; industrial bank now being organized—all common stock—strong board of directors; in operation soon; location named; will open bank September 1. Guarantee Industrial Loan Corporation, Little Rock, Ark. (2)

SALESMEN—To sell Chevrolet cars. Gillis Motor Co., 7139 Manchester. (c6)

SALESMEN—Must have Ford car; big money. 331 Euclid av.

SALESMEN—Catholic magazine; experienced only; city or road. Pitz, 101 Wainwright Bldg., Wednesday, 9 a. m.

SALESMAN—To sell Gold Seal hosiery and make $10 a day. Apply 1023 N. Grand. (c5)

SALESMEN—To sell Chevrolet cars. Big Four Chevrolet Co., 2218 S. Jefferson.

SALESMEN—Sea sales manager, Olive Street Terrace Realty Co., 1608 Boatmen's Bank Bldg. (c8)

SALESMAN—To sell mechanical rubber goods; in reply give age, experience, reference and salary wanted. Box Y-403, Post-Dispatch. (c2)

SALESMEN—Take orders, house to house, out-of-town trip; automobile furnished. Rane Products, 3526 Easton av. (c3)

SALESMAN—Life insurance work; large nationally advertised and guaranteed; must be experienced; at least 25 years of age and married. Box O-187, Post-Dis.

SALESMAN—And canvassers, retail coal selling; busy season now on; 2 or 3 hours daily with our proposition will net good income. Call between 10 and 12. Rutger st.

SALESMEN—2; young; for house to house; experience in selling men's clothing; good chance for advancement. King's Credit Clothing Co., 514 Locust.

SALESMAN—Manufacturer making good line knitted ties and mufflers, open for high-class salesman calling on department stores and haberdashers. Stark Knitting Mills, 49 East 21st, New York City. (c)

SALESMEN—2 experienced magazine men to represent Collier's; city and road work; 4 orders a day will pay you $60 per week. For further information call Mr. Lipsut, 1017 Title Guaranty Bldg. (2)

SALESMAN—Young man who has had experience in selling men's clothing; good chance for advancement. King's Credit Clothing Co., 514 Locust.

SALESMAN—Experienced, to call on the boiler and industrial trade to sell on a trial basis a chemical fuel saver and a feed water treatment. 319 Title Guaranty Bldg. (c)

SALESMAN — EXPERIENCED TIRE SALESMAN—GOOD OPPORTUNITY FOR LIVE WIRE. CALL OR WRITE C. W. WUCHTER, HOTEL JEFFERSON. (c)

SALESMEN—Honest men, of pleasing, neat personality, good character, over 21, willing to work, qualified to fill good positions paying $30 to $40 per week. See immediately. F. X. Meehan, 3632 Gravois av. (c)

SALESMEN—To sell automotive springs, water pump, shock absorbers, tire tools; 4 orders per day on one item will net you $5. Commercial Spring Co., 712 Vivian Spring Service Corporation, 2325 Washington.

SALESMEN—Collectors, investigators and crew managers wanted for national organization 68 years in business; good salaries and commissions to the right parties; location of territory married men preferred. Apply 714 Pontiac Bldg. (c)

SALESMEN—We have a real proposition to offer a few earnest salesmen who are willing to start at the bottom and work up to excellent things; we know we can succeed. Apply Almstal Shop 5 N. Grand, sales manager. (c2)

SALESMEN—2 women; exclusive and side line territory open; good proposition for young men or women who want to work; must be neat in appearance, quick and reliable; men who have sold insurance, bonds or real estate preferred. Apply in person between 9 and 12 o'clock, United States Security Co., 1st Central Bldg., Olive 4806. Mr. Bethaire.

HELP WTD.—WOMEN, GIRLS

BEADERS—Experienced, and embroiderers, for home work; references required. Fraeger Bros., 4th floor, 704 Washington.

BINDERY GIRLS — Garrison-Wagner Printing Co., 1427 Locust, 7th floor. (c)

CIVIL SERVICE EXAMINATION—For position of Supervisor of Social Service, Hospital Division, City of St. Louis; applicants must be citizens of the United States, be residents of St. Louis for at least one year; candidates must be graduates of a recognized school of social service and he or she shall have had at least two years' experience in social service work with some recognized institution or institutions; candidates must be of sound health and physically active enough to properly perform the duties. Apply Efficiency Board, room 201 Municipal Courts Bldg.

COOK—Elderly woman to cook and assist with 2 small children; small family; good home. Parkview 8848R. (c)

COOK—White girl for cooking and first-floor work; no washing or ironing. Phone Webster 3521. (c)

CROCHET BEADERS — Experienced on dresses. Steady work; good pay. THE HOUSE OF FINKELSTEIN, 808 Washington. (c2)

CUTTER—Experienced preferred. West End Laundry, 4325 Finney av. (c)

DEMONSTRATORS—Large appliance organization requires a neat, attractive lady to secure appointments and make demonstrations; experience unnecessary but helpful but not necessary; positive; permanent for efficient worker. See S. T. Davidson, 2208 Locust, from 2 to 5 p. m. (c4)

DRESS OPERATORS—COMPETENT. APPLY AT ONCE. YOU WILL MAKE GOOD WITH US AND WE WILL GUARANTTE YOU STEADY WORK. CARAFIOL-SILVERMAN GARMENT CO., 1209 WASHINGTON AV. (e2)

HELP WTD.—WOMEN, GIRLS

Drapers and Examiners

On dresses; good opportunity for experienced draper. Apply at once. S. M. WEBER GARMENT CO., 823 Washington.(c)

DRESSMAKERS—Hallow; first-class cutters and fitters. Box H-180, P.-D.(c3)

FITTER—Thoroughly experienced, for our ready-to-wear department; note that experienced need apply, send references with first letter. Sanger Bros., Waco, Tex.

FOLDER—Experienced, white or colored. Olive Wet Wash Laundry, 4732 Delmar. (c)

GIRL—To work in bakery, 4417 Fair. (c3)

GIRL—Experienced, white; references. 5863 Cemetens.

GIRL—Experienced on sea machine body ironer. Becht Laundry, 3301 Bell. (c)

GIRL—White, for restaurant. 2006 Morgan st.

GIRL—To work in decorating department. Apply 915 N. 8th st.

GIRL—Experienced colored, to sew by hand. 1119A Morgan. Rosenberg.

GIRL—Colored; allround work in kitchen. Ebeid Restaurant, 412 N. Euclid.

GIRL—Experienced for bakery and housework. 3722 Fairview. (c2)

GIRLS—To work on window shades. 1015 Washington av. (c)

GIRLS—To work on tables. Arcadian Ballroom, 3517 Olive. (c3)

GIRL—Experienced, to wait on tables in delicatessen. 3141 S. Grand.

GIRL—For general housework; small family. 6181 Westminster. (c3)

GIRL—To operate Hobo endrv. Apply Connelly Mfg. Co., 2631 Lawton. (c4)

GIRL—Experienced on Edmond sewing machine. Call 500 N. 24 st. (c4)

GIRLS—Fancy dancers for local theatrical act. Call Gayety Theater, 2d floor, Chestnut st.

GIRL—White, general housework; adult family; no laundry. 5653 Waterman. (c3)

GIRL—Plus girl, experienced. Apply General Paper Box Co., 200 S. Jefferson av. (c)

GIRL—For counter in lunchroom; corner 6th and Morgan; short hours; no Sun day. (c)

GIRLS—2, for cooking and general housework; reference. Call Webster 8455. (c6)

GIRL—To write letters and take care of office; state full particulars. Box O-412, Post-Dispatch. (c1)

GIRL—White, for cooking and downstairs work. 5970 Westminster. Forest 3403W. (c)

GIRL—Light factory work; temporary. Western Ignition Co., second floor, 2307 Locust st.

GIRL—White, for general housework; small family; for one apprentice; living home. Apply first floor, 743 Hetman.

GIRL—Experienced, white, for general housework and cooking; 3 in family; laundry sent out. 5776 Pershing av. Cabany 7956. (c4)

HOUSEGIRL—Experienced, white, for gen-eral housework; no laundry; family of adults. 5083 Cates. Forest 3905J. (c)

LAUNDRY HELP—Experienced; only us needs and apply. Apply 2722 Park av.

LAUNDRY HELP

Hand ironer on ladies' clothes with laundry experience. COLONIAL LAUNDRY CO., 4020 Olive st.

MAID—For general housework by woman living alone. 5153 Vernon av. Phone Forest 1904. (c2)

MANICURIST—First-class. Apply Beauty Shop, Hotel Statler.

MANICURISTS—Permanent; wavers and manicurers, barbers and general operators for Sonnenfeld's new beauty shop; Mrs. Davis, Sonnenfeld's, 610 Washington, Mrs. Davis, Sonnenfeld's, 610 Washington, mezzanine floor. (c)

MILLINERY OPERATORS

Experienced on fall hats; week or piece work. Apply ready for work. BRONX HAT CO., 808 Washington, 8th floor. (c3)

MILLINERY TRIMMERS

Experienced only; piece work or week work; permanent yearly positions; good pay. RALPH GOLDSTICKER HAT CO., 1308 Washington. (c)

NURSE—Experienced white woman, to take care of 4 children; city references required. 28 Vandeventer pl. Linden 738.

NURSE—White, for 4-year-old child; a steady position; good home for intelligent person of refinement; state age and reference and experience in answer. Box H-286, Post-Dispatch (c)

NURSEGIRL—White; also assist with housework; good references required. Parkview 1944.

NURSEGIRL—White, experienced, capable of taking care of month old baby; one with hospital training preferred. $100 per month and good home; state age and experience. Box O-304, Post-Dispatch.

OFFICE ATTENDANT—For physician's office; some knowledge of typewriting; age 30 to 40; salary $15. Box H-317, Post-Dispatch. (c)

OPERATORS—Experienced on men's neckwear. Hurst-Zucker Neckwear Co., 1322 Washington.

OPERATORS—Pocket makers on pants. Apply Feldman's, 923 Washington, 5th floor. (c)

OPERATOR—On embroidery machine; year-round position. Jacob Mauze & Son, 703 Washington.

OPERATORS—Experienced; good pay and steady work; apply ready for work. Stanley Hat Co., 610 N. 11th, 6th floor.

OPERATORS—Experienced on dresses; good pay; steady work. United Shirt & Dress Co., 921 Washington. (c)

OPERATOR—Experienced operator on dresses; steady work; good pay. Ask for Mr. Kaiser, Casey Garment Co., 819 Washington, 6th floor.

OPERATORS—On ladies' silk and muslin underwear, on all parts; steady work and good pay. Prince & Co., 1727 Locust st. (c)

OPERATORS—Experienced on high-grade dresses; steady work and good salary guaranteed. Come prepared for work. Bauer Mfg. Co., 923 Washington, 4th floor. (c2)

OPERATORS—Experienced on princess slips, blouses and petticoats; steady work and good salary guaranteed; come prepared to work. Sachs Mfg. Co., 923 Washington, 6th floor.

OPERATORS

Experienced on ladies' velvet hats; good wages, permanent position. Apply at once. La Rae Hat Co., 1216 Washington. (c)

FITTER—Thoroughly experienced, for our ready-to-wear department; note that experienced need apply, send references with first letter. Sanger Bros., Waco, Tex.

FOLDER—Experienced, white or colored. Olive Wet Wash Laundry, 4732 Delmar. (c)

GIRL—To work in bakery, 4417 Fair. (c3)

GIRL—Experienced, white; references. 5863 Cemetens.

GIRL—Experienced on sea machine body ironer. Becht Laundry, 3301 Bell. (c)

GIRL—White, for restaurant. 2006 Morgan st.

GIRL—To work in decorating department. Apply 915 N. 8th st.

GIRLS—Experienced colored, to sew by hand. 1119A Morgan. Rosenberg.

GIRL—Colored; allround work in kitchen. Ebeid Restaurant, 412 N. Euclid.

GIRL—Experienced for bakery and housework. 3722 Fairview. (c2)

GIRLS—To work on window shades. 1015 Washington av. (c)

GIRLS—To work on tables. Arcadian Ballroom, 3517 Olive. (c3)

GIRL—Experienced, to wait on tables in delicatessen. 3141 S. Grand.

GIRL—For general housework; small family. 6181 Westminster. (c3)

GIRL—To operate Hobo endrv. Apply Connelly Mfg. Co., 2631 Lawton. (c4)

GIRL—Experienced on Edmond sewing machine. Call 500 N. 24 st. (c4)

GIRLS—Fancy dancers for local theatrical act. Call Gayety Theater, 2d floor, Chestnut st.

GIRL—White, general housework; adult family; no laundry. 5653 Waterman. (c3)

GIRL—Plus girl, experienced. Apply General Paper Box Co., 200 S. Jefferson av. (c)

GIRL—For counter in lunchroom; corner 6th and Morgan; short hours; no Sun day. (c)

GIRLS—2, for cooking and general housework; reference. Call Webster 8455. (c6)

GIRL—To write letters and take care of office; state full particulars. Box O-412, Post-Dispatch. (c1)

GIRL—White, for cooking and downstairs work. 5970 Westminster. Forest 3403W. (c)

GIRL—Light factory work; temporary. Western Ignition Co., second floor, 2307 Locust st. (c)

GIRL—White, for general housework; small family; for one apprentice; living home. Apply first floor, 743 Hetman.

GIRL—Experienced, white, for general housework and cooking; 3 in family; laundry sent out. 5776 Pershing av. Cabany 7956. (c4)

HOUSEGIRL—Experienced, white, for general housework; no laundry; family of adults. 5083 Cates. Forest 3905J. (c)

LAUNDRY HELP—Experienced; only us needs and apply. Apply 2722 Park av.

LAUNDRY HELP

Hand ironer on ladies' clothes with laundry experience. COLONIAL LAUNDRY CO., 4020 Olive st.

MAID—For general housework by woman living alone. 5153 Vernon av. Phone Forest 1904. (c2)

MANICURIST—First-class. Apply Beauty Shop, Hotel Statler.

MANICURISTS—Permanent; wavers and manicurers, barbers and general operators for Sonnenfeld's new beauty shop; Mrs. Davis, Sonnenfeld's, 610 Washington, Mrs. Davis, Sonnenfeld's, 610 Washington, mezzanine floor. (c)

MILLINERY OPERATORS

Experienced on fall hats; week or piece work. Apply ready for work. BRONX HAT CO., 808 Washington, 8th floor. (c3)

MILLINERY TRIMMERS

Experienced only; piece work or week work; permanent yearly positions; good pay. RALPH GOLDSTICKER HAT CO., 1308 Washington. (c)

NURSE—Experienced white woman, to take care of 4 children; city references required. 28 Vandeventer pl. Linden 738.

NURSE—White, for 4-year-old child; a steady position; good home for intelligent person of refinement; state age and reference and experience in answer. Box H-286, Post-Dispatch (c)

NURSEGIRL—White; also assist with housework; good references required. Parkview 1944.

NURSEGIRL—White, experienced, capable of taking care of month old baby; one with hospital training preferred. $100 per month and good home; state age and experience. Box O-304, Post-Dispatch.

OFFICE ATTENDANT—For physician's office; some knowledge of typewriting; age 30 to 40; salary $15. Box H-317, Post-Dispatch. (c)

OPERATORS—Experienced on men's neckwear. Hurst-Zucker Neckwear Co., 1322 Washington.

OPERATORS—Pocket makers on pants. Apply Feldman's, 923 Washington, 5th floor. (c)

OPERATOR—On embroidery machine; year-round position. Jacob Mauze & Son, 703 Washington.

OPERATORS—Experienced; good pay and steady work; apply ready for work. Stanley

HOUSEH'D GOODS FOR SALE

FURNITURE—3-room flat $150; flat rent $17 monthly. 3003A Virginia. Wednesday, 2 to 5, or Lindell 4558.

FURNITURE—Leaving city, selling furniture, including eagle's bicycle, Steinway piano; bargains. Cabany 7382W.

FURNITURE—Arm chair, end table, odd chairs, walnut dining room set; almost new. 3004 Maple.

FURNITURE—Davenette, sewing machine; almost new. Call between 4-6. 3447 Arsenal.

FURNITURE—Moving; beautiful bedroom suites, bed, dresser, other furniture. 5583 Bartmer.

FURNITURE—Entire contents of 11 rooms of light housekeeping rooms; 3715 Finney.

FURNITURE—Consists 5 rooms; modern; reasonable; leaving city. 2954A Arsenal.

FURNITURE—Sold for storage charges; 3 rooms, complete. $87.50. Franklin Storage and Furniture Co., 2228-30 Franklin.

FURNITURE—Contents of efficiency apartment; practically new; party leaving city. Call Delmar 5169R, after 6 p. m.

FURNITURE—Leaving city, will sell choice 3-piece living-room suite and other furniture; bargain; no dealers. Call between 10 and 12. 6629 Kingsbury.

FURNITURE—Cheap; dining room set, bed, settee and porch table; with all equipment. Call between 10 a. m. and 5 p. m. 3306 Jefferson.

FURNITURE—Entire new household; rugs, bedroom, dining room, kitchen and parlor; leaving city; must sell at once; 5604 Kingsbury, 2d floor east.

FURNITURE—Of 6-room apartment; very cheap; can rent apartment; steam heat; 2d floor; rent $80. Call Forest 142 before 7 p. m.

FURNITURE—Party buying walnut bedroom, overstuffed chair, curtain pole, desk, can rent flat. 5860A Cora Belle Hamilton.

FURNITURE—Will turn over my apartment lease and 6 rooms of beautiful new furniture for $2500. 3853 University. Call after 20923 between 4 and 7 o'clock any evening.

FURNITURE—All kinds of bedroom, dining room, living room and kitchen furniture; good as new for one-third off regular price; terms if desired. Call at Farrington's Warehouse, 1430 N. Taylor. (c7)

FURNITURE EXCHANGED

YOUR OLD FURNITURE TAKEN IN TRADE FOR

High grade bedroom, dining-room, living-room mattress, spring mattress, odd chairs or lamps.

EDW. A. LANGAN FURN. CO., 2004 Morgan.

Bomont 399. Bomont 582. (c5)

FURNITURE EXCEPTIONALLY LOW PRICED

Old Furniture Exchanged for New

SPECIALS FOR A LIMITED TIME

Dressers $8, chairs $1.25, gas ranges $15, cook stoves $15, high chairs $3.85, rockers $3.50, extension tables $6.95, kitchen cabinets $7.50, kitchen cabinets $14, buffets $15, cedar chests $15, chiffoniers $18.50, bed springs and mattresses, davenettes $15, sulkies $2.50, 3-piece parlor suite $10, day beds $15, library table, library furniture at cost, $12 rugs $16.50, vanity dresser $49.50, 3-piece bedroom suites especially priced at $97.50.

COMPLETE HOME FURNISHERS

WALKER-ARMSTRONG CO.

1306 Olive, Opposite Public Library. (c14)

GAS STOVE—Quick Meal; 60; cost $45; good condition. 4953 Page.

GAS RANGE—White; high oven; used 4 months; sacrifice $20. 3711A Delmar.

GAS RANGE—Furniture; cheap; leaving city. 3257 Oregon.

GAS RANGE—Blue enamelled; small size. 4210 Russell.

GAS RANGES—Floor samples and rebuilt; good as new; prices $6 up. Peoples Stove Corp., 1006 Franklin. Central 1088.

GAS RANGE—High oven; 2-hole gas plate; no dealers. Forest 1351J. 1155B Union.

GAS RANGE—Quick Meal; good condition; very reasonable. Apply 1st floor, 745 Herman.

HEATING STOVE—Beautiful Bucks; nickel-plated trimmings. 4040A McRee. Grand 2956W.

HOUSEHOLD GOODS—Contents 4 rooms; new furniture; new flat; will sacrifice, $1800; cost $3000; South Side. Box 20, 408, Post-Dispatch. (c4)

ICEBOX—100 lbs., tile-lined; good as new. Phone Cabany 2771. (c)

IRONING MACHINE—Electrically operated, gas heated; well-known make; guaranteed; bargain for cash. 3515 Cherokee st. Jefferson.

LIVING-ROOM SUITE—Almost new, mohair davenport suite, that makes a full-sized bed; a bargain. 5848 Cabanne. 1st floor north.

Living-Room Suites MADE TO ORDER, $129.75

CASH OR TERMS.

3-piece gorgeous velour living-room suites in 10 different colors; this week only $13.75 down; 2 rooms furnished complete, $98.75; 3 rooms, full size beds, full size, $99.98; walnut 9-piece dining-room suite, $98.75; $10 down; gas ranges. Quick Meal, 6 holes, $6 up; 6 holes, $6 up; 6 holes, $6 up;

HAVE YOU AN EXTRA TYPEW RITER? If it is a good machine you can sell it to someone through P.-D. "Want Ads."

ROOMS WITH BOARD—West

CABANNE, 5073—Lovely room, running water; sleeping porch; excellent meals. Forest 4239W. (3)

ENRIGHT, 5637—Front room, with board; private; reasonable. (c37)

JULIAN, 5883—Beautiful home, first-class location; meals; owner's home. Cabany 2844. (c)

McPHERSON, 4474—Rooms and board; running water; all conveniences. (c7)

MAPLE, 5253—Newly furnished rooms; real home; convenient. Forest 4580W. (c)

MAPLE, 5177—Front room, with board and garage; also young lady roommate.

MAPLE, 5203—Nicely furnished rooms, single and double; excellent meals; For. 1112.

MAPLE, 5467—Southern front, double; modern room; also single room; excellent table. (c)

PAGE, 3951—Front room for 1, with board; modern; private. $8 week. (c)

PAGE BL., 4855—Neatly furnished 2d-floor front rooms with board for two employed; small, quiet family; $8 a week.

PAGE BL., 5686—3 large 2d-floor beautifully furnished 3 connecting; running water; all conveniences; home privileges; other rooms; good food; must see to appreciate; parties employed special rates.

ROOM AND BOARD—Desirable; private family; board; convenient for business people; garage. Forest 4589J.

VERNON, 5742—Large front room, board; small, congenial family. Forest 4341J. (3)

WASHINGTON BL., 4367—Lovely rooms, plenty to eat; all conveniences; garage; private home.

WASHINGTON BL., 4816A—Clean, cool, newly decorated rooms; conveniences; reasonable; board optional. Forest 1177.

WASHINGTON BLVD., 3813—Newly furnished rooms with board; terms reasonable.

WATERMAN, 5330—Room and board; refined home; twin beds; ladies.

WESTMINSTER PL., 3821—Nicely furnished rooms; good board; reasonable. (c)

WESTMINSTER PL., 4531 — Excellent board and rooms; also sleeping parlor; reasonable; block from car. Delmar 746. (c1)

WEST PINE BL., 4015—Beautiful room; excellent meals; reference; garage. (6b)

ROOMS FOR RENT—CITY

ROOM—Large, cool, nearly furnished; two employed; private home, convenient bus and car line. Lindell 1183-J. (c62)

ROOM—Nicely furnished, 24 and 26d floors, near Hodiamont line. Cabany 2956M. (c6)

ROOMS—Front, connecting housekeeping room; quiet, for employment. Grand 3909M.

ROOM—Lovely, for couple or girls employed; private family; privileges; reasonable. Call after 6 p. m. Grand 6106R. (c62)

Central

EIGHTEENTH, 718 N.—Furnished rooms, $2.50 weekly.

LEFFINGWELL, 307A S.—Nicely furnished front or hall room.

LUDE, 3127—Clean, quiet; $1 day up; weekly rates, tub and shower baths. (c8)

LUCAS, 3816—Nicely furnished front or back rooms; gas, bath, electric.

MARKET, 1414—Leland Hotel; fine rooms, guaranteed clean; $3, $4.50, $5 week. (c8)

OLIVE, 3130—1 large housekeeping room; gas, electric; $6; 1 small housekeeping or sleeping room, $4. Bomont 2454M.

WASHINGTON BL., 2711-3462—Sheltered, housekeeping; $2.50 up. (62)

North

BLAIR, 4715—Two clean, well furnished housekeeping rooms, sink, laundry; private.

EAST GRAND, 2012—2 furnished light housekeeping rooms; electric, bath; couple preferred.

FLORISSANT, 4326 W.—3d floor, O'Fallon Park district; neatly furnished room or entrance to alcove; 3-room apartment; gentlemen; no other roomers. Call Sunday or after 6.

FOURTEENTH, 2309 N.—2 nicely furnished rooms; light housekeeping; only one room.

GRAND, 3113 N.—Two nicely furnished front rooms for housekeeping; convs. (4)

HEBERT, 1114A—2 light housekeeping rooms; private entrance; private family; $7; reasonable; reasonable. (4)

HOWARD, 2311A—Small furnished room for one person. (c)

KINGSHIGHWAY, 1344 N.—Neatly furnished light housekeeping; also sleeping room for couple.

KOSSUTH, 4038—Nicely furnished room, suitable for business lady. Colfax 2966.

MONTGOMERY, 2201—Two large, light rooms; gas, electric, sink in kitchen; private apartment. $8 week.

PARNELL, 3913—3 furnished rooms and bath; continuous hot water. Central 9872R.

PENROSE, 1507—Furnished rooms for housekeeping and sleeping. (c)

ST. LOUIS, 3724A—4 rooms, gas, bath, electric.

TAYLOR, 3109 N.—Nicely furnished large front housekeeping room; modern; Colfax 2215J.

Northwest

LABADIE, 4567—Two large furnished housekeeping rooms; adults. Cabany 7341.

MARCUS, 1725—Nicely furnished room; convenient; preferred; price $3.50. Forest 7065M.

SMALL front room; porch adjoining; for gentlemen; private. Forest 3332L4. (c83z)

SEMPLE, 2803—Unfurnished 2 large, front rooms; electric, water, garage, laundry.

ST. FERDINAND, 4377W—3 rooms, light with bath.

THEODOSIA, 4065A—Two unfurnished rooms; reasonable.

THEODOSIA, 5089—Front furnished housekeeping rooms; adults; private entrance; 2 car lines. (5)

South

ACCOMAC, 2844—Housekeeping room, for couple employed; convenient 4th, Tower Grove, Compton cars.

ALTA, 3445A—Large front room for one or two; all conveniences; reasonable.

ARSENAL, 3435—Single and double room for gentlemen; convenience.

ARSENAL, 4130A—Nicely furnished room, in small private family; kitchen and garage if desired; reasonable. (c53z)

BROADWAY, 6226 S.—Neatly furnished room; gentleman; on car line.

CASTLEMAN, 3827—Furnished room; gentleman only; see this for dandy home proposition. (62)

FAIRVIEW, 3636—Call room for gentleman or couple, in private home.

GRAND, 3138A S.—Nicely furnished hall room; gentleman.

GRAND, 3232A S.—Large front; sleeping and light housekeeping; $3.50 per week; all conveniences. Sidney 2314M.

GRAND BL., 3232A S.—Front room with kitchenette, for light housekeeping; convenient. (c63)

GRAND, 3709—Elegant front room; private family; gentleman; four car lines.

GRAND, 3241A S.—Nicely furnished room, with kitchen privileges; modern; all conveniences. (c6)

GRAVOIS, 3923—Newly furnished room, private family; to one employed; phone, garage; $5 week. Grand 4624W. (c59)

HENRIETTA, 3650—Large, bright room, well furnished; walnut furniture; convenient location; reasonable. (4)

JEFFERSON, 3926 S.—3 rooms furnished complete; modern conveniences. (c62)

JEFFERSON, 3617A S.—Nicely furnished room, bath; southern exposure; kitchen privileges. (3)

JUNIATA, 3917—Furnished room, southern exposure; 3 car lines; phone; gentleman; reasonable. (3d)

KENNETT PL., 1363—Light housekeeping room; Lafayette Park. (62)

McREE, 3945—Very desirable; owner's home; phone. (c62)

WARREN, 2721—Furnished room for light housekeeping; electric; $4 a week. 2d floor.

OREGON, 1407—2 nice housekeeping rooms; private home; block south of Lafayette.

PARK, 3325—Two housekeeping rooms; also sleeping room.

PARK, 2013—Cool front room, furnished for housekeeping; opposite Lafayette Park.

PENTALOZZI, 2616—Furnished front for sleeping or housekeeping rooms; bath, phone; reasonable. (c)

PINE, single front, private family; only couple; breakfast optional; reasonable. Grand 4114J. (c)

PINE—For 1 or 2 gentlemen; near Shaw's Garden and Tower Grove Park; breakfast if desired. Grand 3271R.

PINE, 3931—Modern housekeeping room; $10 per week. Call after 6 p. m. (c6)

PINE, 4—Nicely furnished front; twin beds; private family; reasonable; reference required. Forest 7833. (27)

ROOMS FOR RENT—South

RUSSELL, 4210—Front hall room, with porch; home; evans. Grand 2837R. (4)

RUSSELL, 4131A—2 large, nicely furnished, housekeeping rooms; private family; phone.

SHAW, 3800—Lovely cool room, grill; hot bath; bus and cars. Grand 1296W.

VICTOR, 4465—2 rooms, unfurnished, for Lab. housekeeping; South Side. (c)

VIRGINIA, 3005A—3 rooms, furnished.

West

ARLINGTON, 1333A—Furnished hall room, sleeping gentlemen, $3.50 week; private. Forest 8851J. (c)

BARTMER, 5911 — 2 large connecting rooms; all conveniences for light housekeeping. Forest (c62)

BAYARD, 747—Neatly furnished room, 2; gentlemen or couple; all conveniences; phone. Forest 8081M. (c)

BAYARD, 734A—Large, attractive furnished front connecting room; adult family; no meals. (c)

BAYARD, 747—Neatly furnished room; 2 gentlemen or couple; all conveniences; phone. Forest 8081M.

CATES, 5000—Cool, clean, 3-room housekeeping suite, large screen porch, steam heat, hot water. Forest 8075W.

CLARA, 5336—Large furnished room, $10. Washington Hall Apt. C, 2d floor. (c2)

DE GIVERVILLE, 5868—Room, southern exposure; private family; twin beds; garage. Cabany 5982J.

DELMAR BL., 4032—Completely furnished housekeeping rooms single or connecting; reasonable. (c)

DELMAR BL., 4551—2 large, front, connecting housekeeping rooms, suitable for 3; reasonable. (c)

DELMAR BL., 5139—Connecting first and second floor, south, front rooms; rent reduced; respectable. (c)

DELMAR BL., 5046—Suite housekeeping rooms; running water, porch; also hall room; reasonable.

DELMAR BL., 3905—Light housekeeping; all conveniences; $5; sleeping room, $3.50.

DELMAR BL., 4046—Light housekeeping rooms; newly furnished; ranges, refrigerators; $5.50 up; garage.

DELMAR BL., 4270—Neat, clean room, housekeeping; sleeping room for one gentleman. (3)

DELMAR BL., 4333—APARTMENT D; HOUSEKEEPING SUITE, MODERN CONVENIENCES. (c53z)

EASTON, 3136—2 housekeeping rooms.

ENRIGHT, 5001—At Kingshighway; second-floor front southern rooms; light housekeeping; $8.

ENRIGHT, 5009—Front room with kitchenette; also back room and kitchenette.

ENRIGHT, 5084A—Lovely southern-exposed, cool room, with or without housekeeping privileges. (4)

ENRIGHT, 5101—Two large connecting front rooms, furnished; gentlemen; ladies; couple; 2 rooms and bath; water, laundry privileges. Forest 4279.

ENRIGHT, 4548—Large housekeeping room; bungalow; nearly furnished; owner's home; adults. (c62)

ENRIGHT 4107—Beautiful housekeeping room with kitchen; children welcome; sleeping rooms. $3. (c62)

ENRIGHT, 5055A—Neatly furnished room; $3.50; modern conveniences; use of phone.

FOREST PARK BL., 4376—Large, newly furnished room; kitchen privileges; reasonable. Lindell 7673R.

LACLEDE, 4303A—2 or 3 light housekeeping rooms; reasonable to adults. (63)

LACLEDE, 4344—2 desirable housekeeping rooms; modern and clean. Delmar 3126M. (4)

LEWIS PL., 9—1 and 2 housekeeping; kitchenette; sleeping. Delmar 5341W (c)

LEWIS PL., 11—Nicely furnished housekeeping rooms, $6.50; also two newly papered rooms, gas range, sink; reasonable; Delmar 6119W.

LINDELL BL., 4343—2 nicely furnished rooms, single or en suite; first-floor apartment; conveniences only. Inquire, second floor east. (c2)

MARYLAND, 4306A—Large front room; also small front room; porch; hot water.

MARYLAND, 4310A—Nicely furnished room, twin beds; continuous hot bath. Lindell 2234W.

McPHERSON, 4027—Furnished room, kitchenette, running water, central location; couple.

McPHERSON, 4612—Large front sleeping room; private family; to one employed. Olive-University cars. (4)

McPHERSON, 4071—Room and kitchenette furnished for light housekeeping; newly decorated; modern

McPHERSON, 4167—Nice housekeeping room, $4; also large, electric fans, $6.50; garage optional. (c)

McPHERSON, 4946—Third apartment; bachelor living room with da-bed, connecting bedroom; 3 gentlemen, $3 each. (c)

MAFFITT, 5306—Two housekeeping rooms; all conveniences; also sleeping room; reasonable.

NEWSTEAD, 230 N.—Furnished home; 1 or 2 gentlemen; board optional. Lindell 2164W. (c62)

OLIVE, 4353—Neatly furnished room, conveniently located; $5.50 per week. (4)

OLIVE, 3504A—Nicely furnished rooms for sleeping or housekeeping, modern place; reasonable rent; Olive 2140W. (c)

PAGE BL., 4477—2 furnished, connecting, front housekeeping rooms; also single sleeping room.

PAGE BL., 4727—Nearly furnished rooms for housekeeping; connecting and single; reasonable.

PAGE BL., 4053—Furnished kitchen, 2 bedrooms; all conveniences; adults. Lindell 1837. (4)

PAGE BL., 4451—Two connecting second-floor housekeeping rooms; all conveniences; reasonable.

PAGE BL., 3288—3-room housekeeping suite; everything furnished; 2d floor; section to couple with small child. Call during day. Forest 142.

PERSHING, 59xx—Large front room; no other roomers. Cabany 4479R.

PERSHING, 59xx—Beautiful room; twin beds; excellent table; wonderful home for 2 business or professional men. Cabany 3497M. (c3x)

PLYMOUTH, 6126—Connecting or single housekeeping rooms; gas, sink, all conveniences.

ROOM—Lovely front; west; without board; small rooms; cheap. Lindell 6296W.

ROOMS—Neatly furnished, every convenience; bedroom, kitchen separate; $8 up. Apply 4903 Westminster.

ROOM—Light, airy; private home; ladies or gentlemen; reasonable. Forest 2208W

ROOM—Furnished ballroom, sleeping gentlemen; private; reasonable. Forest 8051J.

ROOM—Nicely furnished, 2d floor, adjoining bath; one gentleman; owner's home; 3 adults; all conveniences; garage optional. Forest 8729M.

ROWAN, 1441—6 nicely furnished rooms; electric, hot and cold water. Cabany 4246.

SARAH, 1822A N.—2 nice, unfurnished rooms; adults only; references required.

SARAH, 2246 N.—Ideal 2-room housekeeping suite; running water; clean.

SEMPLE, 1404—Two housekeeping rooms; south; private home. Forest 6443M.

SKINKER, 5710—Nicely connecting housekeeping rooms, or single, steam heat. Forest 2538J.

TAYLOR, 1329 N.—Two housekeeping second floor adjoining bath; rent reasonable.

VERNON, 3512—2 light housekeeping rooms, all conveniences. Forest 9531.

VERNON, 3142—Large room for two gentlemen or couple; home surroundings; reasonable. Forest 8817W (c4)

WESTMINSTER, 3730—One nicely furnished front sleeping room; first floor; also garage.

WASHINGTON BL., 4604—Room, twin beds; excellent board; two employed. (c2)

WASHINGTON BL., 4346—Cool, clean, well furnished, second-floor front room; modern conveniences.

WASHINGTON BL., 4503—Apt. E; twin beds; connecting bath; in small private family.

WASHINGTON BL., 4301—Large housekeeping room or sleeping room; every convenience; reasonable.

WASHINGTON BL., 4181—Nearly furnished front and sleeping rooms, reasonable; adults.

WASHINGTON BL., 4914—South room, all conveniences; phone; gentlemen or ladies employed.

WASHINGTON PL., 4960—Second-floor front; elegantly furnished; also single room; $3.

WASHINGTON BL., 4856—Nice, large, housekeeping rooms; gas range, kitchette, bath; phone.

WASHINGTON BL., 4161A—Housekeeping and sleeping rooms, next to bath; all conveniences; reasonable.

WASHINGTON BL., 4723—Nicely furnished room, every convenience, gentlemen or couple; reasonable. (4)

WASHINGTON BL., 3924—Front sleeping large and cool, well furnished rooms; gentlemen or couple. (4)

WASHINGTON BL., 4540 — Exceptional nicely furnished room, twin beds; gentlemen or couple employed. (c2b)

ROOMS FOR RENT—West

WEST BELLE Pl., 4354—3 unfurnished rooms; newly decorated. (c4)

WESTMINSTER, 3908—Desirable front room, twin beds, running water; modern apartment; reasonable. (4)

WESTMINSTER PL., 4150—Furnished room, sleeping or housekeeping, second floor facing south; phone.

WESTMINSTER PL., 3824—Room and kitchenette, southern exposure; running hot and cold water; immaculate.

WESTMINSTER PL., 4214—Housekeeping room, kitchenette, $7; room and kitchenette, running water, $6.50. (c4)

WESTMINSTER PL., 4020—Large, beautiful room, suitable for 2 or 3; reasonable.

WESTMINSTER PL., 4218—Large front room, suitable for business man; private. Lindell 3173W.

WESTMINSTER, 3731 Connecting, housekeeping, kitchen, complete; sink, hot water; adjoining bath; adults.

WESTMINSTER PL., 4053—Furnished front room and kitchen, $5; also garage. Delmar 4617. (c)

WESTMINSTER PL., 4523—Exceptionally desirable suite; rooms or single; private home; ivory bedroom furnishings, handsome living room; silver drapes; library; reading lamps; polished floors; shower bath. Delmar 6667W. (c)

WEST PINE BL., 3654—Housekeeping room; hot water. Delmar 4617. (c)

WEST PINE, 3654—Large, clean housekeeping rooms, also with kitchenette; reasonable; all conveniences. (c62)

WEST PINE BL., 4301—Large second-floor south-front room; kitchenette optional; completely furnished.

WEST PINE BL., 3720—Newly furnished and decorated, cool, sleeping and light housekeeping rooms; reasonable. (2)

WEST PINE BL., 3852A—Two sleeping rooms and one housekeeping room; Lindell 3223W.

ROOMS FOR RENT—COLORED

WHITTIER, 1121—Corner Cook av.; working people. (*)

ENRIGHT, 4137—Room for respectable gentlemen only. (c*)

ROOMS IN SUBURBS

MYRTLE, 6431—Wellston; two small rooms and screened-in porch; conveniences, with or without garage; $30 per month. (c62)

ROOMS WANTED

ROOMS Wtd.—2, unfurnished, near Grand, by 2 girls employed. Grand 3481J. (c)

ROOMS Wtd.—Three, bath; flat or cottage, first floor. Box O-302, Post-Dis. (4)

ROOM Wtd.—Gentleman; small family; Parkview 3467W. Box P-217, P.-D. (4)

ROOMS Wtd.—4 or 5, preferably in modern residence, in Bicwett School district, Parkview 3467W. (c)

ROOMS Wtd.—Light housekeeping, daily; $3 week; Rock Church parish. Box H-162, Post-Dispatch.

ROOM Wtd.—Gentleman wishes to locate in private family; prefer home on South Side with modern conveniences; references given. Address F. M. Runte, 411 Olive st. room 316.

ROOMMATES WANTED

ROOMMATES Wtd.—2 young ladies to share 6-room flat; reasonable; apartment with 2 other girls. Cab. 1732R.(c3)

ROOMMATE Wtd.—Nice cool room; good meals; reasonable; convenient location; business girl. Box H-159, P.-D. (c2)

ROOMS AND BOARD WANTED

ROOM AND BOARD Wtd.—Young man in private family, near Lindenwood or Gravois. Bell Main 1975M.

ROOM AND BOARD Wtd.—Couple employed desires 2 rooms and board in private family, near Grand, between Easton and St. Louis; privileges. Box H-224, Post-Dispatch. (4)

ROOM AND BOARD Wtd.—By married couple and elderly lady in exclusive family in desirable West End neighborhood. Full details requested. Box H-183, Post-Dispatch.

HOTELS

BENTON HOTEL, 819 Pine st.—Center everything; now making low summer rates; $1 per day; large lobby; running water in rooms. (c88)

GARNI HOTEL—Jefferson and Olive; newly decorated, cool rooms; $1 per day; $4 per week up. (c62)

COLONIAL HOTEL, 809 N. Grand—Under new management; rooms $1.50 up. Delmar 4700. (c8)

IDEAL HOTEL, 2800 Locust—Running water, tub, shower baths; $1 per day; $4 per week up. (c8)

MELVILLE HOTEL, 5338 Bartmer—Keep cool; shutter doors, porch, lawns, trees, birds; car lines. Lasher 3900. (c63)

ALCAZAR, 3127 Lucas—Clean, quiet, $1 day up; weekly rates; tub and shower baths. (c8)

HAMILTON HOTEL

HAMILTON AND MAPLE AVS.
A REAL FAMILY HOTEL.
European plan; excellent cafe, playroom for children. Cabany 1205. (c62)

LINDELL PLAZA HOTEL

4300 LINDELL BL.
American or European plan; $65 and up; excellent food; special rates for 2 in a room; also for transients. Lindell 6815. Lindell busses pass the door. (c8)

RESORTS

Wanted

CLUBHOUSE Wtd.—For 20th, 31st and 1st, to accommodate 12 people. (c) H-302, Post-Dispatch.

For Rent

CLUBHOUSE—3 rooms, porch; $250 year; Valley Park, Mo. Phone Olive 414, city. (3)

HOUSES, FLATS, ETC

Post-Dispatch Want Ad Phones
Olive or Central 6600
Solid agate, 30c line daily, or Sun. Display, 45c daily, 40c Sun.; out-of-town agate rate, daily 35c, Sun. 30c. Display, 40c daily, 35c Sun. Discounts, per line: Agate—3 times, 5c; 7 times, 3c; 14 times, daily 2c, Sun. 2c. Display—3 times, 1c; 7 times, daily, 2c Sun. 3c; 30 times, daily 3c, Sun. 5c, Minimum 2 lines

AGENTS' RENT LISTS

Franciscus Realty Co.
804 CHESTNUT ST.

FLATS.

3702 DELMAR; 5 rooms	$	70 00
3105 MARKET; 2d floor; 3 rms.; newly decorated		27 50
STORES.		
2117 N. BROADWAY, small store, suitable for restaurant		
1979 BURD; large store		
2116 LOCUST; two stores, large showroom		250 00
3323 S. BROADWAY; office, lumber shed		100 00
417 N. EUCLID; large store		75 00
3507-09 FINE; double store		30 00
1808 O'FALLON		20 00
1236 HIGH; small store		20 00
GARAGE.		
3303-5-21 S. BROADWAY; shed for 2 large cars		130 00
4256 WASHINGTON; garage		8 00
710 LIMIT; garage		7 50
2853 WASHINGTON; garage		6 00
4033 SHENANDOAH; garage		6 00

APARTMENTS FOR RENT

Franciscus Realty Co.
804 CHESTNUT.

APARTMENTS FOR RENT

6408 Enright, 5 rms. and sun parlor $60
6236 Enright, 5 rms. and sun parlor $65
616 Eastgate, 4 rms. and sun parlor $45
4156 Washington, 3 rms. and sun parlor $35
3917 S. Grand, 5 rms. and sun parlor $60
3523 University, 5 rms., sun parlor... $85
Will decorate these apartments. (c4)

Northwest

NORTHLAND, 5322-26—New 5-room efficiency apartment; Murphy in a door bed, sleeping porch and garage. (c2)

South

CASTLEMAN, 3911—4 rooms and bath; very large rooms and a real kitchen; $25. Call Mr. Meyer at Main 56. DORCK REALTY CO., 4913 Chestnut. (c6)

2017 S. GRAND

5 rooms, glass sun porch, 3d floor; will decorate.
FRANCISCUS REALTY CO., 804 Chestnut.

HOUSES, FLATS, ETC

GRAVOIS, 4910A—New 4-room efficiency flats; first floor furnished. BRINK-MAN REALTY CO., 4910 Gravois. Riverside 3060. (c6)

SPRING, 3400 S.—3 beautiful light rooms, bath, hot water furnished; janitor service. (62)

APARTMENTS FOR RENT

West

AMBASSADOR APARTMENT, 4509 Lindell bl., new building; 5 or 7 room efficiency. See manager at building or OREON E. & R. G. SCOTT. 800 Chestnut. (c61)

AMHERST PL., 1215—6 rooms, tile bath, hardwood floors, heat, continuous water, janitor. (44)

AMHERST PL., 1215—6 rooms, tile bath, hardwood floors, heat, continuous hot water, janitor. (44)

APARTMENTS—New co-operative 6-room apartments; rental $55 month; small cash investment. Address Mun. Park Apts., 805 Federal Reserve Bank Bldg.

CABANNE, 5842-48—New apartments on Cabanne av.; 3 rooms and sun parlor; heat and janitor service; ready for occupancy; tenants in first floor east will show you. (c)

B. H. STOLTMAN R. E. CO., Grand 1091. 4003 Chouteau. (c62)

CLAYTON RD., 6935—3 rooms, 5-room efficiency; two in-a-dor beds, modern; steam heat, janitor service; $67.50. Call any 6506M. (c61)

CLAYTON ROAD, 6952—5-room efficiency apartment; strictly modern; 2 in-a-door beds; gas range, refrigerator, decorator will sublease for $57.50. Call Webster 2072W. (2)

DELMAR BL., 5377—5 & 6 rooms, fireplaced and unfurnished; $50. Cabany 1011.

DELMAR BL., 5910—4 large light rooms; second location for doctor or dentist; vacant Sept. 1. Phone Cabany 548J. (c)

DELMAR BL., 5098—5 large rooms, separate entrance; more like flat; reasonable lease. KORTE REALTY AND LOAN CO., 106 N. 8th. Olive 1437. (c)

FORSYTH, 4215—Elegant, new, two 6-room apartments on second floor; newly decorated and cleaned; janitor service; water and heat; $115 each; garage if wanted. Phone Forest 1146. (c)

HAMILTON, 768—4-room apartment, second floor; steam heat, hot water, janitor. $47.50.

HAMILTON 610—Apt. 2d floor; 4 rooms, bath, heat, janitor; $67.50.

HEMAN, 746—1st floor, 6 desirable rooms and 3 bedrooms, large porch; $105; big concession; open. Phone Parkview 107W. (c2)

KINGSBURY, 7916 Clayton—5 rooms, 2-room efficiency; $90 to $100.

8000 Kingsbury, 4 rooms, 3-room efficiency; $70 to $80; garages, $10. Phone L. E. Mutrux, Clayton 13W.

49xx LINDELL BL.

Will have several suites of 8 and 9 rooms with 2 and 3 baths available for Fall occupancy; redecorate throughout. Inspection of suites by appointment.
BANISTER REAL ESTATE CO. Main 444

APARTMENT FOR RENT.
4919 McPHERSON AV.

Six rooms, hardwood floors, hot and cold water, modern; shades, screens, awnings. Model Mesa; janitor service; $75 month; reference required; decorate in first-class condition (the entire apartment); open; possession can be had at once; see this apartment; open. BANISTER REAL ESTATE CO., 312 International Life Bldg. Olive 270, 4th

MAPLE, 5022—Sept. 1; 6 large rooms, tile bath, steam heat, janitor service; $70.

MAPLE, 5015—1st floor; 5 bright, cheerful rooms; heat, janitor service; large side yard; garage; close to cars, golf. Open afternoons.

4910 MARYLAND AV.

One apt., 4 rooms and bath, 6-room efficiency apt., 3 rooms and bath, 5-room efficiency; now being redecorated; $45 and $75. 4 large rooms and bath at $37 N. Build a win with one door key; $75. BANISTER R. E. CO., Main 444.

PAGE BL., 5736—2 east 4 rooms; vacant Sept. 1; janitor service; rent reasonable. L. Williams, 706 Chestnut. Olive 2713.

PERSHING, 7002—Very desirable corner apartment.
N. PELLIGREEN, 816 Pine. (c1)

PERSHING, 5535—6 rooms and sunroom; excellent arrangement; newly decorated throughout; floors and shades; owner, 2d floor. Parkview 1976W. (c62)

PERSHING, 5386—Apt. 401; $390. 3-room efficiency; 2 in-a-door beds, modern; electric range, electric elevator, fireproof building; newly decorated throughout. Call Main 5910. 1st floor west; 5 rooms and sun parlor; newly decorated; 4 beds; built-in bath tub; 3 closets; hardwood floors; elegant fixtures. $62.50; garage if wanted, $6 extra. J. G. Demeres, owner. 4123A Plad ave. Grand 2909J.

3523 UNIVERSITY

5 rooms, sun parlor; steam heat, janitor service; flat location; $85.
FRANCISCUS REALTY CO., 804 Chestnut.

WASHINGTON BL., 5851—4 rooms and sun parlor.

WESTMINSTER PL., 5743—Apartment, 3 bedrooms, sun parlor; every room light. (56x)

SAVOY COURT

Private pl., N. W. cor. of Union and Delmar ave.; 1 suite of 6 rooms and bath available in each building. Also 2 sublease. Practically new.
BANISTER REAL ESTATE CO., Main 444

BEAUTIFUL APARTMENT

Four rooms, with every modern convenience; splendid location and exposure. Call 605 Clara av., Apt. 306. (c62)

The VALENTINO

695 Clara av., south of Delmar bl.; 4 to 7 rooms efficiency; rent $85 up. Furnished or Unfurnished.
Manager at Building. Cabany 8138.
OREON E. & R. G. SCOTT. 800 Chestnut St. (c4)

NEW EFFICIENCIES
800 and 808 Leland
DELMAR GARDEN.

Elegant, all outside, 4-room efficiency apartments, just completed; latest lighting fixtures including wall brackets; also Murphy beds; rooms decorated throughout to suit. These are different than anything in the city; rentals $70 to $75; access on premises today, or call Central 3100. Central 3323. (c3)

APARTMENTS FOR RENT —FURNISHED

South

McREE, 4139—3-room furnished apartment; garage; aerial; adults. Colfax 1496M.

West

DELMAR BL., 4313—Beautifully furnished apartment, 2 rooms; adults; bed (4)

DELMAR BL., 3711A—Bachelor apartments; single room and bath, beautifully furnished; hotel service; reasonable rent. Delmar 2445R.

FOUNTAIN, 4851—Very desirably furnished 3 rooms, bath, modern conveniences; two adults. (2)

HAMILTON, 758—4-room furnished apartment; steam heat, gas, electric, janitor. $55.

KINGSBURY BL., 6018—2-room furnished apartment; gas electric, linens, dishes, $37.50. (c6b)

OLIVE, 3748—3-room apartment, running water; $13. 2 rooms, $10. (53x)

OLIVE, 3707—Ideal 2 and 3 room furnished apartment; $12 week and up. (c62)

PAGE BL., 4536—3-room furnished apartment; conveniences; adults; phone. (c2)

WASHINGTON BL., 4271—3-room efficiency furnished. See janitor. (c4)

WINGATE, 720—3 large, light rooms, sun parlor; beautifully furnished. (c3)

"TORKLEIGH" FOR THE SUMMER.
At Forest Park; opens, golf, boating, drives, Art Hill and zoo; near group of hospitals and churches of all denominations; 2 car lines; 3 blocks to Lindell lines; fireproof building, automatic refrigeration; 4 and 5 rooms, complete efficiency; all rooms outside exposure; make reservations; references required; $80 and up. Call SAM REALTY CO., Forest 7350 or 9244. 4954 West Pine bl. (c62)

BROWNING APARTMENT

5536 PENROSE.
One block from Forest Park; beautifully furnished 4-room efficiency, also 6-room with 2 Murphy beds sun parlor; $75 to $125; rental includes light, gas for cooking, hot water service, all linens, also everything complete for housekeeping. See manager on premises, Cabany 6373 or Olive 270, 312 International Life Bldg. (c4)

RANELAGH APARTMENTS

5707 McPHERSON AV.
Six-room efficiency apartments, furnished with 2 Murphy beds, tile bath, with shower, with or without garage; also 3 4-room efficiency beautifully furnished; also 1 6-room efficiency, unfurnished; large living room, sun parlor, 2 Murphy beds; rental includes light, gas, janitor service, electric vacuum cleaner service; also 2 all outside rooms; all have summer doors, screened with open borders. See these apartments today or telephone; references required or call Cabany 4584 or 4587, or
BUCHAN REALTY CO., 312 International Life Bldg. Olive 270.

APARTMENTS FOR RENT —FURNISHED

West

WESTMINSTER PL., 4123—4 rooms and bath; nicely and completely furnished apartment; steam heat, bath, lights included; 2 beds; $20 a week or $80 a month, or can lease.

FLATS FOR RENT

FLATS.

1305A Hickory; 4 rms. elec., toilet	$20.00
2333A S. 9th; 3 rooms, elec.	25.00
2333A Clark, 4 rooms, bath, elec.	30.00
4200 Manchester, 5 rooms, bath	35.00
1211 S. 8th; 3 rooms, elec.	18.00
3336A Easton, 3 rooms, electric	17.50
1115A Madison, 3 rooms, electric	18.00
3068A N. 10th; rear, 3 rooms, elec.	16.00
1204 Hodiamont, 4 rooms, bath, furnaces, electric	45.00
4430A Aroe, 3 rooms, bath, elec.	35.00
KOTSREAN, 722 Chestnut. (c2)	

Central

CASS, 3115A—4 large light rooms; bath; good repair; newly decorated; $37.50.

CASS, 2832—5 rooms, bath, electric; open.

MARKET, 2814B—4 large rooms, bath, gas, electric; open porch; good paper on; $27.50. open. PECK ESTATE, 210 Walnwright Bldg.

North

ADELAIDE, 4508A—Five rooms, bath; modern; garage; newly decorated; rent $60; open. Olive 2464. (c62)

ADELAIDE, 2116—New, modern 6-room efficiency lower flat; adults. Colfax 2729W. (c)

LUCKY, 3623A—Unfurnished flat; five rooms, bath, newly decorated; $40. (c)

ROANS and bath, just completed; all conveniences; rent $50; garage, $5. (c6)

GREER, 3521—4 beautiful rooms, front and back porches; strictly modern; $50. (c4)

HARNEY, 3211—1 block south of Florissant; 1 left; beautiful 4-room flat; all conveniences; rent $55. Colfax 3087W (c62)

LABADIE, 3849A—5 rooms; modern; $50. (c63x)

LABADIE, 4041A—Modern 5-room flat; garage; adults. Owner 4039 Labadie. (c62)

MAGAZINE, 3215—3 rooms, electric; newly decorated, $25 month. CLYDE C. KETCHAM, 206 International Life Bldg. (c)

MAIDEN LANE, 3227A—3 rooms, gas, electric and water; newly decorated; $18. ALBERT LOCHMOELLER, 723 Chestnut.

NEWSTEAD, 4140 N.—Flat, 5 rooms and bath; newly decorated; rent $40. Colfax 3813J. (c)

PRAIRIE, 3512 N.—Six-room efficiency. Colfax 1407W. (c)

PRAIRIE, 2519 N.—4 rooms and bath; electric.

SPRING, 1219A N.—4 rooms, modern; improvements; screens, shades, hot-water heat; $40. (c3)

WARREN, 2209—2 light, clean rooms, gas, electric, water; 3d floor; adults.

Northwest

EUCLID, 3720A—5-room, modern; just north of Natural Bridge. Delmar 5055W

FLORISSANT, 5020 W.—5-room efficiency. Call Delmar 1497W. (c)

GARFIELD, 5243A—Modern 5 rooms, 4 closets, front and rear porches; adults.

UNION, 2922-28—New brick flat and store, 2-room flat; 5-room flat; store in front of living room; good corner for drug store. Open every day. Will be finished in two weeks. For particulars, see owner's name on building. (c53x)

South

BOTANICAL, 3964—5 rooms, first floor, electric, porch, modern; children welcome; $35.

BROADWAY, 3907A S.—5 rooms, etc., electric, water; $35.

CAROLINE, 3531—3-room flat; tile bath, hot-water heat, screens; first-class condition; $37.50; no children. (c4)

COMPTON—4 rooms, bath, modern, garage; $65. Open. Olive 8150. (c3)

DE TONTY, 4223A—4 rooms, sun parlor, Va and; immediate possession; $50. (c4)

FLAD, 3 rooms and bath. Inquire at 2814A California. Sidney 3421. (c)

FLAT—4 rooms and garage; all conveniences; $47.50. Grand 4[illegible] (c)

FLAT—[illegible] condition; [illegible] Grand 4[illegible] (c2)

GIBSON, 4514A—5 rooms, garage; modern throughout; adults only; $65.

GRAND BL., 5532 S.—Flat, new, 4 rooms, 6-room efficiency, screened-in porch, hot-water heater, in fine location; very easy; $35 month; garage optional; $5 month. (c62)

GRAND, 4523 S.—4 large rooms, strictly modern; immediate possession, $50. SEE US

BRINKOP R. E. CO., 919 Chestnut st. Olive 10. (c2)

HICKORY, 2847 AND 47A — 3 large rooms; water, gas; large yard.

ILLINOIS, 3531—3 rooms, bath; adults.

ITASKA, 5239A—3 rooms, hot-water heat, garage; $35. Riverside 2[illegible]

LAFAYETTE, 3942A—5 rooms, hardwood floor, tile bath; steam heat; single flat; adults; $45. (c3x)

LA SALLE, 2815—Good condition; 4 rooms, electric, etc.; $25. (c2)

LEMP, 2421—Flat; 4 rooms, bath, electric; adults; $35. (c9)

LOUGHBOROUGH, 5226—4 rooms, hot-water heat; rent reasonable; open.

LOUISIANA, 3658—First floor, 3 rooms, tile bath; newly decorated throughout; $33. HALL REALTY CO., Easton and Cora. (c)

McREE, 4206—Nearly new; 5 rooms; garage; modern; $60.

McREE, 4258—Elegant apartment flat, new;

REAL ESTATE -:- FINANCIAL

BUNGALOWS AND COTTAGES For Sale

North

COTTAGE BARGAIN

...ner St. Ferdinand; 6 rooms, electric; ...ement; paved; garage; street, al... made; a real bargain; easy terms. (c4)

Northwest

BUNGALOWS—Two; complete; ready to ... 6 rooms; price $5700, 4934 ... or call Colfax 1612M. (2)

BUNGALOW—6815 North Market; two-... roof; 5 rooms; hot-water ... in good condition; garage; terms. ...SURE, 1105 Chestnut st. (c)

COTTAGE—$1400 CASH, ... Newstead: 5 rooms, bath and ... $5750; vacant. ...WHART-SHEEHAN, 721 Chestnut. (c62)

3361 WILLIAMS PL.

...6-room brick cottage; toilet, elec... and bath; immediate possession. ...McCRADY REALTY CO. ...McCrady & Obermeyer R. E. Forest 3196. 5179 Easton. (c)

BEAUTIFUL NEW BUNGALOWS JUST FINISHED—OPEN DAILY ...Cheltis, 4 blk. car; rooms, light, airy; hdwd. floors; bath, gas, electric, fruit ...; paved street; in A nice ...ERT 2005 N. Union; Forest 629.(4)

3 ROOMS AND BATH ...STREET PAVED

REDUCED FOR A QUICK SALE ...Geneviève; 5 large rooms; 4-car ...; fenced; all paved. Price reduced ...; terms. Owner, 7 FERRY & COMPANY, ...ERT 2005 N. Union: Forest 629.(4)

$3500 BRICK BARGAIN ...this place was built to ... 2-inch brick walls, 18-inch founda... 50x125; 2-car garage; paved ...; block from school; it is yours ...7500; $1000 down, balance like rent. ...2905 N. Union; Forest 629.(4)

A NEW MATT BRICK BUNGALOW ...Arlington, 5-room efficiency, with ...; hardwood floors, tile bath, ped... ...; furnace, garage; con... ...located; priced to sell; terms. ...for inspection. ORMETER, Florissant ...Colfax 2850. (c62)

5368 ARLINGTON

...6-room frame, toilet, electric and bath; ...must sell; immediate possession. ...McCRADY REALTY CO., (Formerly McCrady & Obermeyer.) Forest 3196. 5179 Easton. (c)

$500.00 CASH

And Rent Money Will Buy $600 LABADIE AV.* (S.w. Corner Clara Av.)

NEW 4 Robms, Bath, Furnace, Hard-wood Floors.

Clara Side Good for Business

E. M. PALMER, Cab. 312 $6000 WASHINGTON

University City

BUNGALOW—5508 Crest; 5 rooms, mod... ern; garage; large lot; 2 blocks to ...; $6,000; terms. Don't miss this ...gain; price $6500; terms for quick ...e. J. MAYRHOFER, Realtor. ... Olive 4943.

BUNGALOW—Dandy 4-room, new stucco, hardwood floors, tile bath; supreme in architecture. See it today. Owner on job. Bungalow you have dreamed of long ago." 6507 Julian av.; price $6500; terms. 6010 Fanoy av., 1 block from school. ...Take Delmar car to Lenay ... rd., in Luxemburg; $2300. (c4)

STOP PAYING RENT

$300 DOWN, BALANCE LIKE RENT ...will buy you the cutest little bungalow ...including porch, garden, all improvements; only 10 minutes from Pine Lawn and Natural Bridge; near the beautiful Maple... ...he homes on Florissant road, where you ...children can enjoy life away ...from all dust and noise. The early bird ...gets the worm. Box G-412, Post-Dis.(c6)

Price Road Property BIG BARGAINS

We are offering great bargains on the ...east side of the Price rd., in 1, 2 and 3 ...acre tracts; look at these to-... ...We are selling at a sacrifice. ALBERT T. FERRY & COMPANY, 523 Chestnut st. (c)

Beautiful Surroundings

Three blocks from Washington Univer... 7200 west, block south of Forsyths ...blo. corner Northmoor and Manhattan; 7 ...rooms and breakfast room, bath, hardwood ...floors, hot-water heat, lead windows, some ...fine architecture, brick heated garage. ...Salesman on premises every afternoon ...2 to 5 o'clock. Drive out and look at this. ...Attractive prices and terms. EDW. L. KUHS REALTY CO., 2831 N. Grand. 8021 N. Broadway. Lindell 7800. (c4)

Kirkwood

RESIDENCE—9 rooms, 2 baths, sleeping ...porch, sunroom, large grounds, at sac... ...rifice; very best location; lease or sale. ...Owner, Kirkwood 4350.

Maplewood

COTTAGE—4 rooms, modern brick; ga... rage; terms; 7328 Stanley. Owner, vic... ...inity 3283R.

SOUND INVESTMENT PROPERTY

3522 Greenwood bl.; double store build... ...ing, 2-room flat above; 4-4 room frame flat rear, side drive; garage; rents $1680; price $12,000; terms.

Richmond Heights

RESIDENCE—7 rooms; all modern; fruit ...and shade trees; lot 50x145; open for inspection. 7238 Stanley av., Richmond Heights. See owner next door (3)

University City

BUNGALOW—5508 Crest; 5 rooms, mod... ern; garage; large lot; 2 blocks to ...; $6,000; terms. Don't miss this ...gain; price $6500; terms for quick ...e. J. MAYRHOFER, Realtor. ... Olive 4943.

BUNGALOW—Dandy 4-room, new stucco, hardwood floors, tile bath; supreme in architecture. See it today. Owner on job. Bungalow you have dreamed of long ago." 6507 Julian av.; price $6500; terms. 6010 Fanoy av., 1 block from school. ...Take Delmar car to Lenay ... rd., in Luxemburg; $2300. (c4)

STOP PAYING RENT

$300 DOWN, BALANCE LIKE RENT ...will buy you the cutest little bungalow ...including porch, garden, all improvements; only 10 minutes from Pine Lawn and Natural Bridge; near the beautiful Maple... ...he homes on Florissant road, where you ...children can enjoy life away ...from all dust and noise. The early bird ...gets the worm. Box G-412, Post-Dis.(c6)

Price Road Property BIG BARGAINS

We are offering great bargains on the ...east side of the Price rd., in 1, 2 and 3 ...acre tracts; look at these to-... ...We are selling at a sacrifice. ALBERT T. FERRY & COMPANY, 523 Chestnut st. (c)

Beautiful Surroundings

Three blocks from Washington Univer... 7200 west, block south of Forsyths ...blo. corner Northmoor and Manhattan; 7 ...rooms and breakfast room, bath, hardwood ...floors, hot-water heat, lead windows, some ...fine architecture, brick heated garage. ...Salesman on premises every afternoon ...2 to 5 o'clock. Drive out and look at this. ...Attractive prices and terms. EDW. L. KUHS REALTY CO., 2831 N. Grand. 8021 N. Broadway. Lindell 7800. (c4)

Webster Groves

HOUSE—6-room frame; in Webster Groves on Kirkwood-Ferguson line, ½ block east of Denver pl.

LOOK for my signs in Webster. ...SAM'L MOFFIT, 1024 Pine Guar. Bldg. (c6)

WRITE for map of Webster and our sale ...of 50 homes; also for our list. WEBSTER GROVES TRUST CO., Agt.(c6)

TREMBLEY-WILSON R. E. & I. CO.— Write for map of Webster and our list of property.

SOMETHING RIGHT.

It is the price of this beautiful home, with large living room, music room, good-sized dining room, breakfast room and kitchen on 1st floor; 4 nice family bed-rooms and 2 completely tile baths, one equipped with shower, 2d floor; also maid's room, garage; lot 50x150. Large lot, fine large shade trees; street made, with granitoid curb and gutter; surrounded by costly homes; transportation is here; everything you ask, speaks for the comfort of the place. Price $8500. TREMBLEY-WILSON REALTY CO., Webster 308.

NEW LIST

With map of Webster; just out; write or phone for copy. TREMBLEY-WILSON R. E. & I. CO. Webster 308. (c62)

BLACKMER PLACE

At Swon-Jefferson and Rock Hill roads; choicest home sites in Webster Groves. ...SEBASTIAN REALTY CO. (c62)

NEW BUNGALOW, $250

New, balance at your convenience, like the rent you are now paying monthly; 5 rooms, hardwood floors, high-class fix... ...tures, 5 Drive-Ways; Big Stand at Tuxedo (the first turn to your right be... ...yond Maplewood); 2 cars leave Robinson & Co. or leave Manchester car at Robinson and walk east two blocks to Robinson at rear of store.

C. H. BROOKS REALTY CO., 107 N. 7th st. (c2)

Wellston

BRICK STORE—And flat; corner lot; Page Heights; near Easton av.; new va... ...cant; $6250. TOMROY, 6321 Easton. (c61)

NEW BRICK BUNGALOW, $500 CASH Balance like rent; 4 rooms, bath, furnace; ...tiled bath; tapestry, $4,500. 6826 Bartmer, west of Hodiamont car line. ...TRUETHOFF & VATTEROTT R. CO., 6275A Easton av. Parkview 1356. Office open Sundays. (c8)

Southampton Bungalow

8217 LANSDOWNE

One of the choicest homes in Southampton; 6 rooms, tile bath, tile roof, brick and stucco; stucco and trimmings; recessed sleeping porch; very fine lighting fixtures; also shades, screens and weather strips; lot 83x125; all improvements made; reasonable price; $22500 cash required; call Sunday morning or during week; owner will show you.

TRUEHART-FEITZ-EARICKSON. Main Office, 2925 S. Broadway. Phone Grand 3223. 3523 N. Grand.

West

BUNGALOW—New, 4 rooms, bath; $4100; ...small cash payment. Cabany 1185W. (c4)

BUNGALOW—6217 Lenox, 6 rooms, bath and furnace; $6500; terms; vacant. ...BALDON, 5899 Delmar bl. (c3)

BUNGALOW—Pretty frame; 5 rooms; bright and sunny; all improvements; north lot; fruit ...trees; garage; price $3800; terms. ...Owner, Cabany 4965M. (c)

5-ROOM BUNGALOW—$7250 ...ated 6600 west; tile bath, furnace, ...wood floors; 50-ft. lot; brick garage; ...terms.

ROBERTY R. E. CO., 803 Chestnut.

$300M BRICK BUNGALOW

...rooms down, 2 upstairs; large closets ...floors, metal weather stripped ...throughout; large porches front ...rear; double garage; close to cars, ...churches; low price; reasonable ...terms; $6500. 6904 Stanley. Station W(c62)

CREMLEY-WILSON REALTY CO., Forest 3196. 5179 Easton (c)

North

COTTAGE—4 rooms, summer kitchen, toilet; furnace, garage; price reduced for quick sale; offer wanted. Owner, ... Prairie av.

WHY PAY RENT WHEN YOU CAN BUY THIS PROPERTY FOR $750 CASH And $40 a month; 5804 Helen; 5 large rooms, bath, hot-water heat; lot 50x128 ft; owner will show. ORMETER, Florissant and Union. Colfax 2850.

BUNGALOW COTTAGES

5 rooms, 13-inch walls, brick porch, tile bath, modern throughout; price $7150, including shades, fixtures and screens; easy terms can be made and paid for; near new Beaumont High School. Sacramento av. and Sophia, block west of Fairground Park.

COLFAX REALTY CO. 611 N. Grand. Colfax 2315. Colfax 3018J. (c6)

FLATS, APT'MTS. FOR SALE

Central

DOUBLE FLAT BARGAINS

If you want a bargain in a double flat ...in either the north south or west, don't ...fail to get a copy of our new list, "Double ...Flat Bargains." We are in a position to ...finance your purchase. DOUGHERTY R. E. CO., 803 Chestnut.

2727 DAYTON ST.

Finest built and finest kept single flat ...in entire neighborhood; consists of 4 and 5 ...large rooms; all modern conveniences. For ...price and terms call Riverside 3826J.

North

FLAT—1407 Clinton, 5-5 flat, $250 cash or ... down payment required to re... ...sponsible party. CHRISTOPHER, 806 Chestnut, Room 203. Olive 8425. (c6)

FLAT—1530 N. 16th, 2-family, 2 rooms; $350 cash or no down payment required to responsible party. CHRISTOPHER, 806 Chestnut, Room 203. Olive 8425. (c6)

FLAT—1420 Warren, 4-4 flat, bath, gas, ...electric, single 2-5 in rear; $2500 to ...$700 cash or no down payment required ...to responsible party. CHRISTOPHER, 806 Chestnut, Room 203. Olive 8425. (c6)

SINGLE FLAT—5 and 6 rooms, brand-new, high-grade construction; low price; ...terms; one block from Fairgrounds. See ...it today. Post-Dispatch. (c6)

FLAT—Palm and Clara: 2 blocks west of Union at Natural Bridge; 4 rooms; brand-new; latest fixtures and improve... ...ments; garage; open. MARS REALTY CO. Main 4168. 209 International Life Bldg. (c6)

FLAT—1512-20 N. 16th, 4-family flat $350 to $750 cash or no down payment ...required to responsible party; price $3850. CHRISTOPHER, 806 Chestnut, Room 203. Olive 8425. (c6)

MODERN 6-6 ROOM FLAT, $6000 2818 N. 21st, across from the park; fine building; bath, pantry; just painted throughout. SAM'L LIEBERT, 722 Chestnut st. (c6)

BARGAIN 3-3-ROOM FLAT—$3500 $500 cash, $34 monthly; fine neighborhood; 2619 N. 20th; nice building of its ...kind. SAM'L LIEBERT, room 407, 722 Chestnut. (c6)

BENTON ST. SINGLE FLAT 2305 or 2307 Benton (2309 is sold); nice attached 3 and 3 room flats, electric; rent... ing $40 monthly; $500 cash, $30 monthly. These are bargains, inspect; see OTTO TIETJENS, 723 Chestnut, (c6)

VACANT 9 ROOMS—$500 CASH Papered and painted; large house; splen... did for rooming house; attached; inspect 1423 Bremen; only $4800; payments $40 monthly; 9 sold; buy and move in. OTTO TIETJENS, 722 Chestnut. (c5)

SINGLE FLAT BARGAIN 4348 St. Louis av.; 3 and 3 rooms, bath, gas, electric; price $7250; see us at once. FRANK L. DITTMEIER R. E. CO., 624 Chestnut st. Original "Quick Sale Wanted" Agents. (c62)

SMALL PAYMENT

3101 N. Whittier; 4-5 room; 2 fur... ...naces, 2-car garage; property in nice con... ...dition.

McCRADY REALTY CO. (Formerly McCrady & Obermeyer R. E. Co.) Forest 3196. 5179 Easton. (c)

Northwest

FLAT—1622 Arlington; 4 and 5 rooms, modern; 2-car garage; must sell.

FLAT—4719 St. Louis av.; 4 and 5 rooms; bath and electric light; garage for 2 cars; on large lot; cheap; $7250; terms. FRANK J. MICELI, 616 Chestnut. Olive 1607.

6-ROOM HOUSE—$8200 Arranged for 1 or 2 families; 4574 Kennerly; very terms.

DOUGHERTY R. E. CO., 803 Chestnut.

NORTHWEST SINGLE FLAT 1238 Semple av.; 5 and 6 room brick single flat; bath, furnaces, mirrors, price and card of admission at office. VOSS-JENNINGS-WINTER REALTY CO. Forest 4310. 2322 N. Union bl.

NORTHWEST SINGLE FLAT 1391 Granville pl.; 4 and 5 room brick single flat; bath, furnaces, garage; price and card of admission at office. terms to suit. VOSS-JENNINGS-WINTER REALTY CO. Forest 4310. 2322 N. Union bl.

NEW BUNGALOW FLAT

4850-53 Parlin; 5 and 5 rooms and sun room; all modern; new addition; large rooms; double parlors; open plan; very easy terms; 6 of these flats sold before they were finished.

NORTHWEST SINGLE FLAT 5334 KINGSHIGHWAY BL.

Beautiful 4 and 5 room brick single flat, tile bath, furnaces, electric; double garage; ...must completed. Open Sunday for inspection. Easy terms. VOSS-JENNINGS-WINTER REALTY CO. Forest 4310. 2322 N. Union bl.

South

FLAT—3818 Dalton, 4 and 5 rooms, mod... ern; 3 garages; terms and possession.(2)

FLAT—For sale, 3 and 3; 2 rooms, bath, electric; garage. R. Scott, 5041 Louisiana. (6s)

FLAT—2722 Henrietta; 6-8, modern; rents $120 per month; price $9500. TOMROY INV. CO., 6321 Easton. (c58)

FOR flats and bungalows, South Side, call ...RENGEL-WEBER R. E. CO., 3127 S. Grand. Grand 3544.

FLAT—3027 Magnolia; beautiful, modern 4-4 efficiency; leaving on account of sickness. RENGEL-WEBER R. E. CO. Grand 3544. (c)

FLAT—3832 McRee; beautiful, modern, 4 and 5 rooms, steam heat, hardwood floors; in good condition; sacrifice. BUSH-BURNS, 1105 Chestnut. (c58)

FLAT—3621 Montana; new bungalow; flat, south; 4 and 5; 2-car garage; house ...will be leaving for California. RENGEL-WEBER R. E. CO., Grand 3544. (c)

SINGLE FLAT—3 and 4 rooms and bath; garage; terms. 3140 Wyoming.

BEAUTIFUL SOUTH SIDE FLAT. 4170 Shaw av.; 5 rooms, sun parlor, practically new; 2-car garage; price $6,000. SILVERBLATT, 401, 722 Chestnut st. Olive 5903.

FLAT—5030 Hickory, 3-3 flat, $350 cash or no down payment required to responsible party; price $4000, subject to offer. CHRISTOPHER, 806 Chestnut, Room 203. Olive 8425.

FLAT—Single, 5 and 5; tile baths; fur... ...naces, electric; inside stairs. 2877 Pol... ...som av.; price $9750; terms; see us; card of admission. W. M. STINDE, 618 Chestnut st. Olive 2182.

FLAT—Double; 4300 block De Tonty; 5 ...rooms, sun parlor, tile bath, hardwood ...floors, 4 steam plants; rents $720; will make offer. Two alike. Lindell 3074. (c62)

FLAT—5311 Arsenal; 4 and 5 rooms; fur... ...nace, electric garage, etc.; newly decorated, painted and repaired; copper screens, weather stripped; screens and alley made; across from beautiful Benton ...Park; shades, screens, fixtures; $9000.

A POOR MAN'S CHANCE.

If you are looking for home and income and have about $1500 cash, this is the place for you; between two street car lines; you can move in one part right away, the rest in 30 days; balance like rent; if this appeals to you answer; speculators and agents need not answer. Box Y-407 Post-Dispatch.

37xx MERAMEC

Beautiful bungalow-flat, unusually well-built; consists of 5 and 5 large rooms, all polychromes wall fixtures; 2-car garage; deep lot facing Gasconade pl.; home for ...tirely weatherstripped; built for a home, not investment, but must be sold. For price call Riverside 3826J.

South Side—2-Family Flats

Prices from $5850 to $10,000. ...3xxx Arsenal; 4-4 rooms; furnaces. ...3xxx Arsenal; 4-4 rooms; furnaces. ...3xxx Allen; 3-4 rooms; electricity. ...37xx Bamberger; 4-4 rooms; steam heat. ...37xx Chouteau; 3-3 rooms; furnaces. ...44xx Connecticut; 3-3 rooms; furnaces. ...[illegible] Compton; 3-3 rooms; furnaces. ...[illegible] Cleveland; 3-3 rooms; furnaces. ...26xx Eads; 4-5 rooms; electricity. ...34xx S. Grand; 5-6 rooms; furnaces. ...44xx S. Grand; 5-6 rooms; h.-w. heat. ...44xx Gibson; five rooms; h.-w. heat. ...24xx Humboldt; 4-4 rooms; h.-w. heat. ...24xx Lafayette; 4-4 rooms; h.-w. heat. ...40xx Lafayette; 4-4 rooms; h.-w. heat. ...34xx Nelson; 5-5 rooms; h.-w. heat. ...34xx McDonald; 6-6 rooms; h.-w. heat. ...32xx Minnesota; 5-5 rooms; h.-w. heat. ...32xx Pitts; 5-5 rooms; furnaces. ...39xx Russell; 5-6 rooms; furnaces. ...39xx Shaw; 5-5 rooms; steam heat. ...39xx Utah; 5-5 rooms; h.-w. heat. ...39xx Utah st.; 5-5 rooms; h.-w. heat. ...33xx Wyoming; 5-5 rooms; h.-w. heat. WM. A. WRISBERG, "Lightning Results," ...Sidney 42. 3704 S. Grand. (c)

West

FLAT—4 and 5, modern; best buy in town; $8500; act quick. Cabany 1185W.

FLAT—328-30 S. Newstead; 5-6; modern; $8750; $750 down, $75 monthly. (4) Inspect 9 to 4.

FLAT—1920 Whittier, 3-3 flat, $350 cash or no down payment required to responsible party. CHRISTOPHER, 806 Chestnut, Room 203. Olive 8425. (c6)

FLATS, APT'MTS. FOR SALE

West

FLAT—1176 Hodiamont; 5-5 rooms, steam heat, tile bath, hardwood floors throughout; see it and convince yourself; price $13,500; terms. A. J. MAYRHOFER, Realtor. Olive 4943.

DOUBLE 3-ROOM FLAT, $13,000. 43xx Clarke, just east of Forest Park; 3 rooms, baths, slate sinks, copper gutters, spouts, stone steps; very large kitchens. DOUGHERTY R. E. CO., 803 Chestnut.

DOUBLE FLAT BARGAIN, $16,500. 5202-04 West Pine, 4 and 4 rooms; baths, furnaces, apartment house entrance; building comparatively new; rent $1480 month. DOUGHERTY R. E. CO., 803 Chestnut.

MY BEAUTIFUL FLAT CHEAP MUST BE SOLD THIS WEEK 7000 Kilbert; 5 and 6 rooms, stone front; also 7022 Amherst, 5 and 6 rooms; sell cheap to responsible party. Owner, first floor, 7000 Amherst. Olive 8425. (c62)

REDUCED FOR QUICK SALE. 4-family flat, 4 furnaces, 5 and 6 rooms; good lot; 4500 west pull. $2000. $2000 cash; $16,250. Box M-205, Post-Dispatch.

WEST END FLAT 3 AND 3 ROOMS—$6850. 4927 Wise, just south of Forest Park and west of Kingshighway; two-story brick flat; 3 large rooms each floor; baths, electric light, large clothes closets, marble floors, vestibules, stone steps filled; vestibules: double garage; automatic Ruud heater; convenient to Taylor, Delmar and Maneheste cars. Price $6850. DOUGHERTY R. E. CO., 803 Chestnut.

BARGAIN—SINGLE—WEST 55xx Etzel av.; my 5 and 6 room flat for sale; sacrifice; sensible purchaser; inside stairways; 2-car garage; modern. Cabany 1249W (c3)

WEST END FLAT, $12,500

Goodfellow near Wells; 4 and 5 rooms, tile bath, hot-water heat, brick and tile porch, copper gutters and spouts; garage. DOUGHERTY R. E. CO., 803 Chestnut.

5238 MINERVA

4-5 rooms, steam heat, 1-car garage; lot 50x135; bargain for quick sale. McCRADY REALTY CO. Formerly McCrady & Obermeyer R. Co. Forest 3196. 5179 Easton. (c)

FORSYTHE—4-FAMILY

Makes an elegant home and investment; consists of living room, dining room, 2 sun parlors, tile bath, 2 bedrooms, bath and shower, kitchenette and breakfast room; 5 brick garages and large lot; and corner building; is complete and modern in every detail; income $6000; look at second floor west at 7280 Forsythe bl., then call Riverside 3826J for price, etc.; anxious to sell.

RESIDENCES FOR SALE

Central

$450 CASH BUYS 6-ROOM BRICK

3141 Sheridan av., convenient location; 3 blocks east of Grand and Easton; bath, electric; air conditioned; all the some ...pering. SILVERBLATT, 401, 722 Chestnut st. Olive 5903.

North

DOUBLE 3-ROOM FLAT—$7500 CASH

Rent $80; payments $60 monthly; only $6500 if you want cheap. 2111-13 Bacon. SAM'L SILVERBLATT, 722 Chestnut st.

6 ROOMS, BATH, ELECTRIC—$6250

4062 St. Ferdinand av.; street made; only $2500 cash required; bargain. SIL... VERBLATT, 401, 722 Chestnut st. Olive 5903. (c4)

Northwest

RESIDENCE—6 rooms, modern; gas, electric bath; 4456 Cote Brilliante; price $5500; $1000 down. Call Lindell 7797 or Olive 4662, ask for Fowler. (c62)

FURNISHED HOUSE—9 rooms, completely furnished, newly decorated; hardwood floors throughout; $6000 cash; immediate possession. Lindell 265W 4742 Northland av.

HOUSE OVER SAFES SELL.

5321 Northland; 7 rooms, reception hall, sleeping porch; must have card. VOSS-JENNINGS-WINTER REALTY CO. Olive 1437. 106 N. 8th st. Olive 1437 (c7)

South

RESIDENCE—Six rooms, lot 84 feet, on De Tonty; one of the best locations for any kind of business; price $5500. Apply at BERRY, Realtor, 2115 S. Jefferson. (c4)

RESIDENCE—Six rooms, lot 84 feet, on Ann; price $5500. Apply at BERRY, Realtor, 2115 S. Jefferson. (c4)

SINGLE FLAT—5 and 6 rooms, brand-new, high-grade construction; low price; terms; one block from Fairgrounds. See it today. Post-Dispatch. (c6)

RESIDENCE—6 beautiful rooms; large lot; 2-car garage; 3 garages; 100 feet condition throughout; immediate possession. 4011 McRee. Open Sunday, will meet you.

RESIDENCE—10 rooms, arranged for 4 families; terms, $750 cash, balance monthly; near 8th car. Richard Bros. F. A. BERRY, Realtor 2115 S. Jefferson. (c4)

RESIDENCE—3830 Arsenal; across from beautiful Tower Grove Park; 8 rooms, modern, and sleeping porch; owner will show you through; price, $8000. RENGEL-WEBER R. E. CO., Grand 9544. (c)

RESIDENCE ON EASY TERMS. 1210 N. Hickory; 7 rooms, bath, toilet, electric, etc.; only $5500; will exchange $40 per month. For price and particulars see OTTO TIETJENS, 722 Chestnut.

$750 CASH—ROOM HOUSES. 1105 S. 13th; only $4750. DOUGHERTY-SHEEHAN, 721 Chestnut.

$450 CASH BUYS 930 MORRISON

Fine stone, front 8-room house; bath, electric; newly painted; ready to move in; ...SAML. LIEBERT, room 407, 722 Chestnut.

Double House—One Vacant—$7500 cash

$100 monthly; 15 rooms in all; fine location; 2623-25 Lafayette; papered and en... ...tirely newly painted and investment ...$11,000. See this proposition. SAM'L SILVERBLATT, 722 Chestnut st.

1626 PARK AVENUE—$300 CASH

Is sold; will have 10 in same condition; only $3000, $30 monthly; papered; white enamel finish; nice interior; owner's house leaving for California. RENGEL-WEBER R. E. CO., Grand 9544. (c)

$4400—$400 CASH, $40 MONTHLY

Two sold, 2 left; nice attached 8-room house, bath, electric, furnace; vacant; papered and painted; ready to move in; in... ...vestigate. 1911 Nebraska av. SAM'L SILVERBLATT, 722 Chestnut st.

Southwest

RESIDENCE—5633 Lansdowne; 6 rooms, frame; bath, furnace, electric; cooling cellar; 2-car garage; $5200; terms; street made. OTTO V. SLY, Realtor. 7th st. (c62)

West

HOUSE—1118 Etzel av.; 7-room brick; garage; price $8250; $1500 down, balance your own terms; will decorate. Riverside 2077M. (59)

RESIDENCE—9 rooms; completely furnished; good location for roomers. For sale. Lindell 4880W. (c5)

RESIDENCE—5014 Vernon; doctors and dentists; this place would make a wonderful home and office for a physician or dentist; 9 rooms, reception hall, oak finish, hardwood floors, sun parlor, hot-water heat, modern; must be sold. Box Y-407 Post-Dispatch.

RESIDENCE—443x Maryland av., lovely new residence, 9 rooms, music room, 2 tile baths and every convenience; 2-car brick garage; $42,500; owner leaving city; special price for quick sale. J. P. FINNISH & CO., 713 Chestnut st. Main 2680. (c7)

WEST END DWELLING—$9500 2½-story modern brick dwelling on 50-ft. lot in Ellen Hamilton pl. DOUGHERTY R. E. CO., 803 Chestnut.

58xx DE GIVERVILLE

Beautiful home of 9 rooms, hot-water heat, hardwood floors; double brick garage; in wood condition. BUSH-BURNS, 1105 Chestnut. (c4)

BIG PICK UP!

Look at 3800 Page; modern 7 rooms; must have cash. NORTH REALTY & LOAN CO. Olive 1437, 106 N. 8th st. Olive 1437 (c7)

ROOMING HOUSE INVESTORS. 4035 West Pine bl.; 10 rooms, garage, large lot; investigate; can't be sold. NORTH REALTY & LOAN CO. Olive 1437, 106 N. 8th st. Olive 1437 (c7)

4871 NEWBERRY TER.—$6750 $750 cash, $50 monthly; fine 8-room house; brick porch, bath, electric, furnace. SAM'L LIEBERT, room 407, 722 Chestnut.

4065-4065 McPHERSON—$750 CASH

Fine 8-room 4-story houses; bath, electric; 2 sold, 2 left; only $50 monthly; buy a home on this fine street; SAML. LIEBERT, room 407, 722 Chestnut (c6)

A REAL VALUE.

4348 West Pine is the most desirable house for sale on West Pine; 11 rooms, tile bath, double garage; centrally arranged and in excellent condition; see front porch. McNAIR BAKEWELL, 819 Chestnut st. Olive 464. Olive 132. (c62)

MUST SELL

A fine home with an income, in best West End neighborhood; 9 large rooms, 2 baths, all hardwood floors, 2-car garage; side water feed; all furniture; also leaving the city; a real bargain; this is it. FANG-MANN, Realtor, 6733A Delmar. Cabany 4490. (c)

RESIDENCES FOR SALE

West

6630 WESTMINSTER

Beautiful home of 8 large rooms; hot-water heat; in good condition. BUSH-BURNS, 1105 Chestnut st. (c56)

Owner Leaving Town

MUST SELL.

4031 Page bl., 7 rooms, bath, furnace, slate roof, large garage; 40x125; bargain for quick sale. Call Mackman, Olive 9[illegible] HRINKOP R. E. CO. (c8)

Big Sacrifice

Buy from owner; must sell; beautiful 9-room home; all up-to-date conveniences; 2 baths, 3-car garage. Call Cabany 7615M. (82)

HILLCREST

On Aberdeen place; 8 rooms, 2 baths, hot-water heat; an attractive arrangement; garage for two cars; $20,000. Owner at 803 Planters Bldg. Phone Olive 5344. (c1)

BUSINESS PROP. FOR SALE

STORES AND FLATS—Quick sale wanted. Returning over 30 per cent on $7500 cash investment. Box O-272, Post-Dispatch. (3)

GOOD CORNER INVESTMENT

2 stores, 6 flats and 2-car garage; electric and heat; renting $3300 year. Price $19,000; no agents. D. BRILLIANT, Cabany 1927R. Call after 7 p. m. or before 8:30.

Central

BUSINESS PROPERTY 1415-17 N. BROADWAY

A substantial 3-story building in first-class condition throughout, consisting of 2 stores and 3-room flat; lot 27x125. This is a valuable property and ground alone worth more. Must be sold; $6500. Owner will arrange terms. JACK DUBINSKY REAL ESTATE. Olive 9073. Wainwright Bldg. (c6)

North

STORES AND FLATS—New, high-grade construction; good business location; very low price; terms. Box Y-358. P.-D. (c2)

South

STORE—1200-02 Tower Grove; 3 flats; rents $2280; price $14,500; $2500 down. (4)

OWNER NONRESIDENT. SAYS GET OFFER.

1549-57 S. Jefferson av.; six stores and six flats, known as model block; rents $4500 year; high-grade business location and in fine condition; a most reasonable offer buys; get busy. See Rickhoff.

WENZLICK, 1010 Chestnut. Olive 1427

REAL ESTATE—FOR COL'RED

FLAT—Double; 5 rooms, 3100 block Brantner pl.; $5800, $3000 cash. Phone Riverside 3826J; after Sunday, Olive 9409. (c)

RESIDENCE-FLAT — 2306 Chestnut; rents $80 month; $600 cash and $50 a month. REDDIN REALTY CO., Title Guaranty Bldg. (c7)

LAWTON AV. HOUSES—$500 CASH $500 buys splendid 9-room house, bath, electric; only $6000. Buy a home with your rent; 3259 to 3263 Lawton. SAM LIEBERT, room 407, 722 Chestnut. (c7)

RESIDENCE—3704 Cook; 8 rooms, bath, electric, furnace; $4500; terms. 3717 Cook; 6-room residence, bath, electric, furnace; $4000; terms. 3739 Cook, 4-4 rooms, bath, electric. 4223W West Finney, 11-room residence, bath, electric, garage. 34xx Bell av., single flat, 4-5 rooms, bath, electric, garage. 36xx Cook, 10-room residence, large reception hall, hardwood floors, bath, electric, hot-water heat, garage; small cash payment down and easy terms.

GIRLS, ...Pairnie, between Cook and Page, 4 and 4 rooms; $4500; terms. KORTE REALTY & LOAN CO. NAPOLEON HAIRSTON. 3525 Lawton. Lindell 7339. (c*)

FINANCIAL

Post-Dispatch Want Ad Phones Olive or Central 6600

Solid agate, 50c line daily or Sun. Display, 55c daily, 45c Sun. Discounts for 3 times, 10c; 7 times, daily 2c, Sun. 2c. Display 3 times, 10c; 7 times, daily 2c, Sun. 5c; 30 times, daily 5c, Sun. 5c. Minimum 2 lines

LOANS ON PERSON'L PROP'Y

ARE you needing money? See us for quick loans; low rates; loans for anything; confidential. Room 400 Columbia Bldg. 318 N. 9th. Olive 8807. (c)

AUTOMOBILE LOANS—Made in 10 minutes; car left in your possession; money to refinance purchases; bring title. LOOKER FINANCE CORP. Olive 9130. 1627 Locust. (c17)

CHARACTER CREDIT—$10 up on signature; obligation canceled in event death, loss of employment or disability. SOUTHERN LOAN & INV. CO. 406 Liberty Central Trust Bldg. 508 Olive (c62)

CONFIDENTIAL loans on automobiles and furniture; no embarrassing investigations; 3rd floor, 310 Central National Bank Bldg. 705 Olive st. (5)

MONEY TO LOAN—Any amount, at 6 per cent, on automobiles. 1421 Locust. (c6)

MONEY to salaried people; easy payments; confidential. 1881 Railway Exchange Bldg. (c18)

MONEY TO LOAN—From $5 to $50 to salaried people. 207 Chouteau Trust Bldg. (c3)

MONEY loaned on automobiles by the week or month. Auto Auctioneers, 4100 Olive. (c)

MONEY loaned to salaried furniture owners; easy terms; confidential. Wash... ...ington. Two sold, 1 left; nice attached 9-room house, bath, electric, furnace; vacant; papered and painted; ready to move in; in... ...spect 1911 N. Nebraska av. SAM'L SILVERBLATT, 722 Chestnut st.

Southwest

RESIDENCE—5633 Lansdowne; 6 rooms, frame; bath, furnace, electric; cooling cellar; 2-car garage; $5200; terms; street made. OTTO V. SLY, Realtor. 7th st. (c62)

West

HOUSE—1118 Etzel av.; 7-room brick; garage; price $8250; $1500 down, balance your own terms; will decorate. Riverside 2077M. (59)

RESIDENCE—9 rooms; completely furnished; good location for roomers. For sale. Lindell 4880W. (c5)

RESIDENCE—5014 Vernon; doctors and dentists; this place would make a wonderful home and office for a physician or dentist; 9 rooms, reception hall, oak finish, hardwood floors, sun parlor, hot-water heat, modern; must be sold. Box Y-407 Post-Dispatch.

RESIDENCE—443x Maryland av., lovely new residence, 9 rooms, music room, 2 tile baths and every convenience; 2-car brick garage; $42,500; owner leaving city; special price for quick sale. J. P. FINNISH & CO., 713 Chestnut st. Main 2680. (c7)

WEST END DWELLING—$9500

2½-story modern brick dwelling on 50-ft. lot in Ellen Hamilton pl. DOUGHERTY R. E. CO., 803 Chestnut.

58xx DE GIVERVILLE

Beautiful home of 9 rooms, hot-water heat, hardwood floors; double brick garage; in wood condition. BUSH-BURNS, 1105 Chestnut. (c4)

BIG PICK UP!

Look at 3800 Page; modern 7 rooms; must have cash. NORTH REALTY & LOAN CO. Olive 1437, 106 N. 8th st. Olive 1437 (c7)

ROOMING HOUSE INVESTORS. 4035 West Pine bl.; 10 rooms, garage, large lot; investigate; can't be sold. NORTH REALTY & LOAN CO. Olive 1437, 106 N. 8th st. Olive 1437 (c7)

4871 NEWBERRY TER.—$6750 $750 cash, $50 monthly; fine 8-room house; brick porch, bath, electric, furnace. SAM'L LIEBERT, room 407, 722 Chestnut.

4065-4065 McPHERSON—$750 CASH

Fine 8-room 4-story houses; bath, electric, furnace; 2 sold, 2 left; only $50 monthly; buy a home on this fine street; SAML. LIEBERT, room 407, 722 Chestnut (c6)

A REAL VALUE.

4348 West Pine is the most desirable house for sale on West Pine; 11 rooms, tile bath, double garage; centrally arranged and in excellent condition; see front porch. McNAIR BAKEWELL, 819 Chestnut st. Olive 464. Olive 132. (c62)

MUST SELL

A fine home with an income, in best West End neighborhood; 9 large rooms, 2 baths, all hardwood floors, 2-car garage; side water feed; all furniture; also leaving the city; a real bargain; this is it. FANG-MANN, Real

PILES CURED WITHOUT THE KNIFE

No Cutting. No Chloroform. No Hospital. No Danger. No Loss of Time.

FREE CONSULTATION AND EXAMINATION AT OFFICE OR BY MAIL. TELL YOUR FRIENDS **FREE**

A positive, permanent cure guaranteed in every case of Piles, by my gentle, mild methods, confirmed only by myself, and the result of 25 years' extensive practice in specialty—the treatment of

Piles, Fistula, Fissure, Ulcers, Etc.

St. Louis, Mo., July 8, 1920.

Dr. C. Matthew Coe:

Dear Doctor—I had suffered with Piles for several years when I came to you. I had undergone an operation for them two years ago, but it did not cure, for I had just as much—or more—trouble after the operation. I am very glad that I did not come to you instead of having the operation, for I would have saved endless pain and much money.

Before I took your treatment I lost time from my work; now I work every day.

I am glad to recommend you to every one I know who is afflicted with rectal trouble in any form, for I know that you can cure them.

Sincerely,

Mrs. Thomas P. Richoby
3804 Lucas Ave.

Write or Call for Free Book

DR. C. MATTHEW COE
RECTAL SPECIALIST
310 Pine St., St. Louis, Mo.

Consultation by Dr. M. Coe Smith and Dr. W. P. Herrick Daily. Office Hours: 9 a. m. to 5 p. m. Sundays, 10 to 2.

The POST-DISPATCH is the only St. Louis evening newspaper giving Associated Press news service.

Stefansson on Way to U. S.

By the Associated Press.

WELLINGTON, New Zealand, Aug. 26.—Vilhjalmur Stefansson, Arctic explorer, left here yesterday for San Francisco. He had spent several months in exploration in an effort to prove his theory that Australian waste places are habitable.

LEA & PERRINS' SAUCE makes CHICKEN FRICASSEE taste better

HAY FEVER CONQUERED IN 24 HOURS

Cheeseborough's new internal prescription quickly relieves pollen poisoning, stopping all symptoms. At every sign of hay fever sensitive as Hydrogen. Complete relief in 24 hours guaranteed or money back instantly. Ask for Rinex. Send 25c for 24 hour supply to Cheeseborough Laboratories Co., Cleveland. Regular size sold by all good druggists.

U. R. WANTS FRANCHISE COVERING BUS SERVICE

New Authorization Providing for Trolley-Motor Lines Will Be Sought.

A new franchise, providing for co-ordination of street car and bus line service, will be sought by the reorganization committee of the United Railways Co. in the near future, representatives of the committee said today. The franchise would speed up reorganization and assist in the new financing.

The first step of the reorganization committee into the bus field will be taken Friday when its application for five bus routes will be opposed in a public hearing before the Board of Public Service by the People's Motorbus Co., which is seeking to further its present system with six additional routes. The reorganization interests control the St. Louis Bus Co.

Three routes sought by the two companies are virtually identical and represent the first test of strength in which the People's Motorbus Co. and the reorganization interests have engaged since the committee failed to purchase the bus lines for $2,400,000. The St. Louis Bus Co. was then formed and if permits are granted will operate on a universal transfer system with the United Railways.

Stanley Clarke, counsel for the reorganization committee, said today that it was the intention of the committee to purchase the People's Motorbus Co. but that the large profit included in the proposed sale at $2,400,000 would not again be included. He said the committee had been ready to pay a large price to expedite the purchase of the bus company but that the failure of negotiations and the formation of the new company had eliminated the possibility of co-ordinating the systems as early as had been intended. Any future purchase must be made, he said, on the basis of the People's Motorbus Co.'s actual investment plus a fair profit, to be determined by the city. The actual investment is said to range between $1,400,000 and $1,750,000.

John A. Ritchie, of Chicago, who controls the People's company, said here several weeks ago that he would be willing to sell his company to the street railway interests for the agreed $2,400,000 but only if the city demanded it. The reorganization committee's early request for a franchise is expected to have the effect of hurrying the bus sale if co-ordination of the systems is approved.

A committee appointed by the South St. Louis Business Men's League, has forwarded resolutions to the Board of Public Service asking it to pass favorably upon the requests of the St. Louis Bus Co. for South St. Louis routes.

The routes mentioned in the resolution are: Russell avenue from Grand boulevard to Broadway; Gravois avenue and Delor street to Thurman and Magnolia avenues; Lindenwood-Gratiot district downtown: Kingshighway from Manchester avenue to Arsenal street.

NEGRO FRATERNAL ORDER OPENS CONVENTION HERE

Secretary to Mayor Kiel Makes Address of Welcome to Visitors.

The annual convention of the Royal Circle of Friends of the World a national negro fraternal organization, opened yesterday at Union Memorial M. E. Church, 2735 Pine boulevard, and will continue in session until Friday night. About 2500 negroes attended the session last night.

The address of welcome was by William Findly, secretary to Mayor Kiel. Others who spoke yesterday were Dr. R. A. Williams, president of the organization; pastors of several St. Louis negro churches and Dr. L. E. Vincent and Mrs. R. C. Buford, of St. Louis, who acted as representatives of negroes here.

Dr. Williams indorsed John W. Davis, Democratic nominee for President, but also praised the Republican presidential ticket, especially Charles G. Dawes, vice presidential nominee, for his attack on the Ku Klux Klan. Dr. Williams said he felt negroes were certain of consideration regardless of whether Republican or Democratic national tickets carried. He did not mention the La Follette-Wheeler presidential ticket.

NEW YORKER FOR MEXICO POST

J. R. Sheffield Acceptable to Mexico City.

MEXICO CITY, Aug. 26.—James Rockwell Sheffield, a New York lawyer, probably will be the next American Ambassador to Mexico. Announcement was made at the Foreign Office today that the American embassy had asked the Foreign Office if Sheffield would be acceptable to this Government. The Foreign Office has replied that he would.

101 Gallons of Liquor Seized.

Detective Sergeant Dempsey, head of the police gambling squad, pursuing a tip that a game was in progress in a room over the saloon of Antonio Gioia, at 101 South Twentieth street, last night, sent Detective Bonds ahead to investigate. The detective reported he could find no evidences of gambling, but saw the proprietor carrying soda bottles. The detectives discovered and seized 101 gallons of moonshine whisky, including 158 half pints, 76 pints and 22 quarts. Gioia was held on a charge of possession of liquor.

SAM A. BAKER TO SPEAK HERE

Nominee for Governor to Address G. O. P. City Committee.

Sam A. Baker, of Jefferson City, Republican nominee for Governor, will make his first speech here since the primary at a special meeting of the Republican City Committee tomorrow night at committee headquarters, 302 Odd Fellows' Building.

The meeting was called to permit a report of a special committee which has been revising by-laws of the city committee so that women may have an equal representation with men on standing committees.

It is not expected that Baker will extensively discuss issues prior to organization of the State Committee, Sept. 9, when the State platform will be formulated.

Aged Street Cleaner Overheated.

Julie Miller, 55 years old, a street cleaner, of 2225 Mason street, was found lying unconscious in 7th street, at Seventh boulevard and Biddy street, at 9:30 p. m. last night. City Hospital physicians said he had become overheated. His condition is serious.

REO

The Gold Standard of Values

Every Reo passenger car is powered with the T-6 Engine, a unit in which the experience of twenty years of motor car manufacture has been concentrated.

KARDELL MOTOR CAR CO.
Reo Distributors
3145 Locust Bl.
Boulevard 2800

"Good to the Last Drop"

THE finest coffees of the world are brought to the five Check-Neal plants, cleaned, roasted and blended—then packed in the sealed cans. *But the process which is the true reason for the delightful flavor of Maxwell House is one of intelligently using the skill that fifty years experience has taught.*

The flavor of Maxwell House Coffee is dependable, unchanging, always "Good to the Last Drop."

MAXWELL HOUSE *Coffee*

UNION HOUSE FURNISHING CO.

1120-22-24-26-28-30 Olive Street

3rd ANNIVERSARY Sale

Choose Wednesday and Save Greatly in This Sale of

Renaissance Breakfast Suites

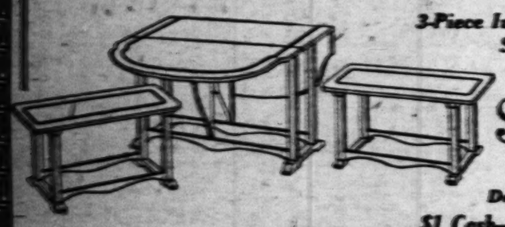

3-Piece Ivory Enamel Suite Special at

$14.75

Delivered for $1 Cash—Balance Monthly

These are beautiful Italian Renaissance designed Breakfast Suites that are elegantly finished in baked ivory enamel. Suites consist of drop-leaf table and two long benches.

Select at Pronounced Savings in Our Third Anniversary Sale

Pianos & Phonographs

Console Phonograph

Cabinet in finished in two-tone mahogany and has a self-contained tone arm. $100 value.

$59.75

$2.00 Cash—Balance Monthly

$65.00 Phonograph

A small, compact cabinet Phonograph that will play all records.

$39.75

$2 Cash—Balance Monthly

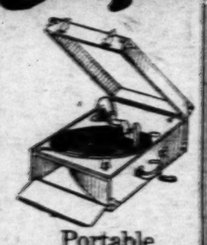

Portable

Fully in a neat carrying case. Has spare needles for records and folding tone arm.

$22.50

$1 Cash—Balance Monthly

Packman Player-Piano

An instrument built by the makers of many that will give many years of satisfactory service.

$295

$15 Cash—Balance Monthly

Clarendon Player-Piano Outfit

This is a Clarendon Player-Piano that is beautifully finished in mahogany and plays all rolls in perfection. Offer includes 100 rolls of music, bench and roll cabinet to match the case.

$265

$15.00 Cash—Balance Monthly

Continuing Our Extraordinary Offer of

HURLEY Electric Washing Machines

(Demonstrators)

Large Ironing Board and 6-Lb. Dearmaid Iron for..

$78.00

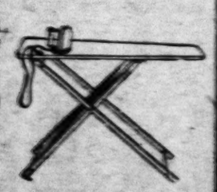

This Outfit Delivered for $1.00 Cash

These are the well-known, universally advertised Hurley Washing Machines. They will wash clothes absolutely clean without injury, are easy and safe to operate, are well-built and dependable and will give lifetime service. We are offering these demonstrators, while they last, at this extremely low price and most attractive terms. They are guaranteed to be in perfect condition.

This Ironing Board and 6-Lb. Electric Iron FREE with every Washing Machine during this sale.

You will find this Ironing Board and Iron a wonderful convenience. The Board is made of hardwood, is collapsible and will adjust to different heights. The Iron is a Dearmaid 6-lb. Iron that has a patent holder, as illustrated, 6-foot cord and detachable plug. This is a great offer.

Ironing Quickly Done Because—

the "UNIVERSAL" irons backward and sideways as easily as forward. No corners or sharp edges to catch or wrinkle the cloth on the back stroke. Round heel and rounded edges prevent this.

Tapered point slips easily and quickly into the smallest pleats and ruffles of women's and children's dainty summer apparel.

$6.75
Easy monthly payments with your light bills.

Ask for the Iron with the Round Heel

UNION ELECTRIC LIGHT AND POWER CO.
12TH AND LOCUST ··· MAIN 3220

Last Drop"

ees of the world
to the five Check-
ned, roasted and
packed in the
the process which
for the delightful
House is one of
the skill that
ce has taught.

Maxwell House
ble, unchanging,
the Last Drop."

WELL
USE
ffee

kly
e-

Fiction and Women's Features
TUESDAY, AUGUST 26, 1924.

ST. LOUIS POST-DISPATCH
DAILY MAGAZINE

Popular Comics
News Photographs
TUESDAY, AUGUST 26, 1924.

PAGE 53

ENGLISH CHANNEL STEAMER ASHORE

The cross Channel steamer New Haven aground at Dieppe, a French Channel town.
—P. & A. Photo.

DAVIS BEGINS CAMPAIGN AT SEA GIRT

Left to right: Mayor Hague of Jersey City, John W. Davis, and Governor Silzer of New Jersey, who accompanied the nominee to Sea Girt.
—International Newsreel Photo.

MODELS LIKENESS OF THIEF

Following the daylight theft of a $20,000 portrait from a showroom in New York, Miss Helen White, a sculptor, who, with the aid of Rogues' Gallery photographs, immediately started work and modeled the robber's likeness in clay to assist the police in hunting him down.
—Kadel & Herbert Photo.

NEW AIR MAIL SERVICE IN ALASKA

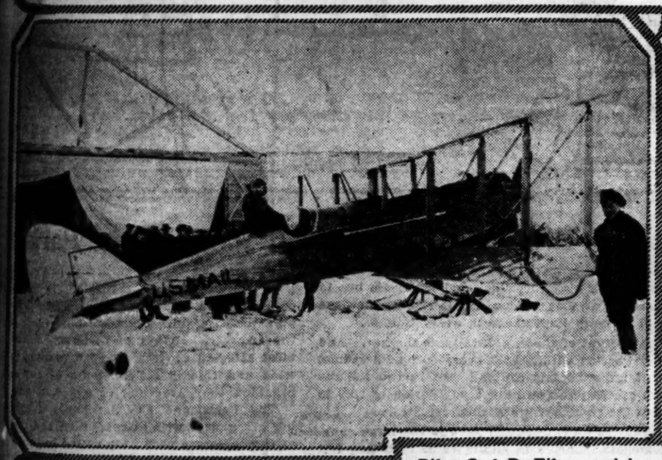

Pilot Carl B. Eilson arriving in Alaska with 500 pounds of mail. Pilot Eilson is Alaska's first air mail pilot. He has made eight successful round trips.
—© Henry Miller

BELGIUM'S TRIUMPH TO FRANCE

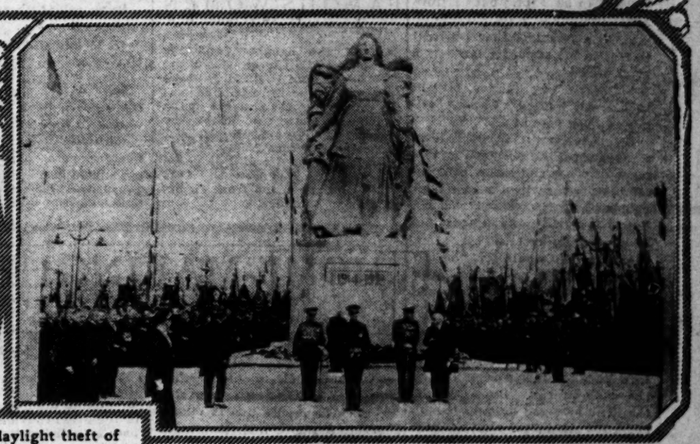

Crown Prince Leopold of Belgium unveiling a memorial at Havre in recognition of the town's reception of Belgian refugees during the war. In the foreground can be seen the Prince and his staff at the French Victory Memorial.
—Kadel & Herbert Photo.

BASEBALL HONORS PAT MORAN

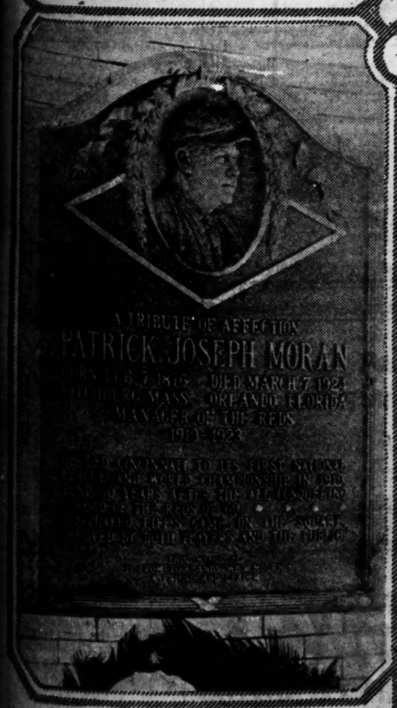

The bronze tablet which was dedicated at Redland Field, Cincinnati, Aug. 18, in honor of Pat Moran, the late leader of the Cincinnati Reds.
—P. & A. Photo.

NEW CIGARETTE FOE

G. Henri de Ronchi of Chicago, who has been named president of the Anti-Cigarette League of America. He steps into the place made vacant by the death of Lucy Page Gaston.
—P. & A. Photo.

MEXICAN ON LONG RIDE

Manuel Fovar, well-known Mexican cyclist, who is attempting a ride on his bicycle from Mexico City to New York, photographed soon after leaving the Mexican capital.
—Wide World Photo.

MOVES HOTEL BY BOAT

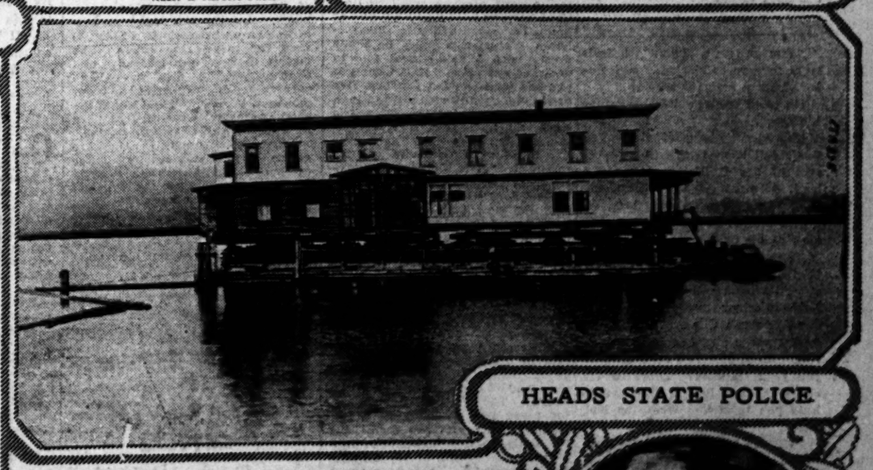

The Johnson Hotel, formerly of Nahcotta, Wash. Owing to increased automobile traffic which caused the railroads to take off two trains and the steamboat companies to take off two boats, business became very slack. Nothing daunted the proprietor, so he loaded his hotel on a scow and moved it across Willapa Harbor about 40 miles to South Bend, Wash., where business is prosperous.
—Underwood & Underwood

HEADS STATE POLICE

Mrs. Lucile Myers of Hammond, Ind., elected president of the State police organization. She has been a probation officer for a number of years.
—International Newsreel Photo.

FAIR WEATHER WIVES

By Mildred Barbour

(Copyright, 1924.)

THE INEVITABLE HAPPENS—CHAPTER XXVI.

THE autumn months sped by, and it was winter, with chill winds and snow flurries and ice forming on the ponds around Soundview.

Marjorie and Tom Grosvenor took to tramping through the silent white woods and skating on the shallow ponds. Often on sunny mornings they rode before breakfast, and afternoons found them sailing over half-frozen roads in Tom's powerful car.

Marjorie had never been so happy; not since the black night when she had been told that she must marry Reed Hollister and assure the family's future. She found the companionship of Tom the complement to a quiet, contented existence. That he had fallen in love with her never entered her mind. She knew nothing of love or its symptoms. In her thoughts, she branded love as the tempestuous, headlong something which had driven Reed Hollister to marry her. That it could awaken slowly, serenely, through day by day propinquity, never occurred to her.

They skated, one afternoon, she and Tom, until nearly dusk. When they returned to the shore and he knelt to remove her skates, the early winter twilight had already closed down. She could barely see him and he could distinguish only the crimson of her sweater, and tam, the flaming scarlet of her mouth.

When they started to go, she stumbled in the dusk, over a twisted tree-root.

He caught her in his arms to save her from a fall.

It was several moments before she realized that he was still holding her, that his burning cheek was pressed to hers, that his breath came unevenly.

She made no effort to escape, only raised her face wonderingly—and found his lips on hers.

"Marjorie," he whispered huskily, "I love you. I can't help it. I ought to be shot, but I love you!"

Still she remained there, content to rest in his arms, feeling only a great peace.

"Marjorie," he queried, still in that awed, hushed whisper, "tell me—do you care at all?"

She considered. Was this love, this beautiful tranquil feeling, this sense of peace and safety, this ineffable pleasure in a man's companionship? She asked herself. Surely it must be or she would not be content to rest in his arms. Otherwise she would feel the terror she had known when Reed Hollister crushed her to him and kissed her with all the force of a strong man's passion.

Yes, undoubtedly, she loved Tom Grosvenor, she told herself. How or when it had come to her, she couldn't say. But certainly, the little love god must have slipped up to her during some of those happy hours with Tom, and sent his fatal shaft into her young, inexperienced heart.

She raised grave, lovely eyes to Grosvenor's ardent ones.

"Why, yes, Tom, of course I—care."

He kissed her again, straining her close to him.

"My darling, my beautiful!"

She drew away then.

"You mustn't, Tom. It isn't right for you to kiss me. Remember, I am a married woman."

He tried to draw her back into his arms.

"Married!" he scoffed. "You don't call it marriage to lead the sort of life Hollister makes you lead, do you? Why, I don't believe you ever even seen him.

She smiled a little at the hotness of his protest.

"But that doesn't alter the fact that I married him—with a bishop and a book and a ring."

He laughed shortly.

"You don't think a bishop and a book and a ring can make a marriage, do you? The law can give you your freedom. There isn't a court in the country that would hold you to such a brute as Hollister."

"He isn't a brute!" she protested quickly, with a sense of fairness. "He's just—well, different from—from what a husband usually is, I suppose," she finished lamely.

The impulse had come to tell him the truth about her relationship with Reed Hollister, to tell him that everything she had in the world, everything her family squandered so prodigally, came from Reed Hollister. If she didn't remain married to him, she and her family would starve. But she restrained the impulse. It seemed disloyal, not only to her family, but to Hollister.

Grosvenor shrugged at her defense.

"Well, whatever he is, you've got to get free of him and marry me. I love you. I can't live without you. I've known it since the first night I saw you."

He came very close to her, drew her hands against his breast. His lips almost grazed hers.

"Will you, Marjorie? Tell me you will. I can't let it be otherwise. I've never loved any girl before. I'll never love any one again."

He was very earnest in his promise, but some curious inner voice made itself heard disturbingly in Marjorie's consciousness.

She was wondering, for some wholly inexplicable reason, just how much dependence could be placed on the honor of a man who made love to another man's wife—and she hated herself for what she termed her wholly unworthy thought.

(Copyright, 1924)

(Continued in the Post-Dispatch.)

FAMOUS WOMEN

PRINCESS BEATRICE.

BOTH the daughter and the mother of a Queen—this is the distinction of H. R. H. Princess Beatrice Mary Victoria Feodora, the youngest of the children of the late Queen Victoria of Spain. The Princess was born April 14, 1857, and married Prince Henry of Battenberg in 1885. He died on board a British vessel of war in 1896 while en route home from an expedition to Ashantee.

What to Serve :: Tomorrow ::

Breakfast.

Sliced peaches.
Oatmeal.
Crisp bacon.
Two-minute eggs.
Parker House rolls.
Coffee, cocoa, milk.

Luncheon.

Ham sandwich on rye bread.
Cottage cheese.
Caramel rice pudding.
Coffee, tea, milk.

Dinner.

Clear soup.
Spanish veal balls.
Summer squash.
Boiled potatoes.
Lettuce salad.
Peach cobbler.
Coffee, tea, milk.

Caramel Rice Pudding.

Melt ¼ cupful granulated sugar in small saucepan and cook until brown, but do not burn; pour it while hot into pudding mold and spread it all over inside. Wash 1-3 cupful rice, parboil, drain and cook slowly in 2 cupfuls of milk 30 minutes; turn into basin, add 2 tablespoonfuls powdered sugar, 2 tablespoonfuls Crisco, ¼ teaspoonful salt, ¼ cupful raisins, ½ teaspoonful lemon extract and 3 eggs well beaten and pour into prepared mold. Set mold in pan of boiling water and bake in oven until quite set. Turn out and serve hot or cold.

Coffee Tapioca.

Three cups hot coffee, one-half cup minute tapioca, one-half cup sugar, pinch of salt.

Boil tapioca, sugar and salt 15 minutes in the coffee in a double boiler, stirring frequently, and pour into mold. Six portions.

Serve cold with vanilla-flavored whipped cream.

If a thinner consistency is desired, use four cups of coffee.

Mrs. Huldah Ogden of Hilford, Ky., is reputed to be the first woman in the United States to seek nomination as a candidate for Congress as a "dirt farmer." She is claimed to be one of the most prosperous farmers in the Blue Grass State.

HOME-MAKING HELPS

"Everything About the House Helps to Make the Home"

By WANDA BARTON

Solving the Outdoor-Comfort Problem for Kiddies

SUMMERTIME is outdoor time for children of all ages. Mothers who realize this fact have probably equipped their little ones for the season, so for those who have not yet fully grasped the fact that outdoor play needs special outfitting, these hints may prove helpful.

Not all of us are so situated that we can go away for our vacations. We must do as well as we can at home. But with a good-sized porch and a yard of even small proportions keeping happy and healthy at home is not difficult. Stay-at-home youngsters may be made happy with a small sand pile in place of sea sand. If the sand is dumped on a wooden platform five or six feet square with a three-inch moulding around three sides, the sand will be kept together. A skeleton frame can be fitted over the top and a tarpaulin can be spread over it to shield sand-players from extreme sun's rays.

Sand toys were never more fascinating than they are this year. Sand moulds of all sorts, from tiny bread-and-cake forms to roses, animals, shells and sea dwellers of all sorts may be had. Then there is the tower, sand-train, wee wheelbarrow and the newest sand-pail in the form of a boat. The shovel is rigged to represent a sail when not otherwise employed.

Then there are dolls that come clad in oilcloth and are weatherproof. Oilcloth coats of various sizes and oilcloth puppies may be bought. They look none the worse for being left outdoors overnight. Hammocks of all sizes from that for dolly to one hammock than even Daddy can sit in are delightful for outdoors. These hammocks are not the sort that are all "dolled up" with pillows and fringes. They are just plain sailor hammocks of pearl cord.

A small tent is of course a delight to "play house" in and is not a very expensive toy, nor does it take up a great deal of room. A small table and chairs are sufficient equipment to make an ideal outdoor dining room and children just adore eating in the open.

Little oilcloth table mats and bibs and wooden and paper plates are part of the picnic equipment, which incidentally saves dishwashing and laundry. The use of this informal table furniture does not hurt the finest table manners, for it is just part of a summer game which will pass with the season, leaving only improved health and a happy memory.

Now, most important of all is the plea for "comfy" clothes to play in. These, needless to say, consist of rompers in various materials for both boys and girls. Sunbonnets to match are very quaint and cunning, but are hot, and no child keeps its head covered in summer. Sometimes a light shade hat of peanut straw can be insisted upon in broad sunlight, but it will have to be put on with adhesive plaster if mothers expect to have it stay in place.

Boys love the overall on account of its many pockets. One wise mother makes shirts of the material known as broadcloth, which is used for men's fine shirts. She makes them short-sleeved and open-necked, but long enough to stay inside the confines of the outer garment. A pair of sandals and the shirt and overalls are all that need be worn with this sort of costume.

Big boys, especially if they are scouts, wear khaki outfits. These are hot, but boys like them in spite of that drawback. Khaki does not launder as well as one might wish, for it tends to lose its color and smart stiffness. Yet if salt is added to the water when the garments are washed they do not fade quite as badly.

Girls also wear khaki if they are girl scouts, and khaki knickers for girls are comfortable for hiking and outdoors, but in the city or in town they are less desirable.

"WEAR-EVER"
KETTLES
are Strong and Sturdy

Clean easily and last long.

SPECIAL PRICES
10-qt. $1.95
14-qt. $2.95
Other sizes also specially priced.

The Vogue of the Lace Gow

This Fashion Indicated at the Brilliant Early Season Pageants in Paris

PARIS.

LACE gowns! Lace gowns! Lace gowns! Everywhere one looked at the recent races at Auteuil and Longchamps, those brilliant pageants of fashion which foretell the coming season, one saw lace grownes.

This dainty fashion is not a sudden blooming. There have been little harbingers of it for months past. But when smart Paris promenaded in the bright sunshine at these two spectacles a decidedly new and different type of lace gown was launched. It is certainly to become extremely popular wherever women take pains to dress properly.

One saw most frequently those bobbin laces of the heavy, closely woven variety—Cluny, Guipure, and Pointe de Venise in shades running from sheer white through cream, blonde and ecru to deep beige.

The craze for the boyish silhouette, I suppose I need not say, still lingers in Paris and assuredly finds its most thoroughly amusing and delightful expression in this fashion. Here you have lace, the most feminine of all fabrics, blended with lines which are as severe as they could possibly be!

Thus you will see that in these frocks, as with so many others of this particular season, originality is to be found not in elaborate lines and materials but in details alone. For that reason accessories again have the place of primary importance in every toilette.

Most important of these, naturally, is the hat. And with lace gowns, as with nearly every sort of costume, tiny hats of unbound felt cut and tied in the Reboux manner are excellent. You have a suggestion of this in the figure at the right of the sketch above.

The alternative most generally seen is the large cape-line of horsehair trimmed in appliques of matching felt or velvet, as in the center figure.

Occasionally, but only occasionally, one notices the very new and chic Reboux model of unbound felt turned sharply up at the back with its small brim shading the eyes as in the figure above at the left.

Next come gloves. These may properly match the stockings in any of the light flesh shades, and may be either 16-button length wrinkled over the wrist or quite short with an abbreviated and simple novelty cuff.

Jewelry is conspicuous for its semi-greciousness. Large silver beads are worn in chokers and as ball earrings, black and white pearls are popular, no good imitation is permissible. Now and then a collar is seen, usually with a large square sapphire or emerald. Bracelets hold their place, the smarter. Relays of them are worn, and most affected are the heavy barbarous wide and thickly set in stones of any sort provided they are colorful and well cut.

The Parisienne has the happy family of her accessories with extreme care, and the at the races are peculiarly suited to the leather pumps with large straw buckles, strapped satin slippers with touches of gold, cleverly cut opera pumps in that fashionable brown called ecaille, are predominant.

The French have borrowed our bathing habit and have perfected it, as in their yellow camellias, deep crimson poppies, flesh-colored roses bloom on their shoulders they be attired for the street, for the beach, evening. And now—nowhere is it more in keeping than with this new fashion—the taffeted lace gown of 1924.

Summer Advice

GO EASY on potatoes during the hot weather. If you are one of these persons who simply cannot do without potatoes, at least taboo the fried variety and the creamed potato. A potato salad is quite as nourishing as the cooked vegetable, and there are so many recipes for potato salad that most delicious salads can be served in great variety.

* * *

Spend one afternoon, once in a while, in complete relaxation—that is in doing just what you think will be most helpful to you. Sleep, read, play solitaire and rest on the porch or under the trees if you are so fortunate as to have these summer comforts. This will do much to reinforce your flagging energies.

* * *

A physician advises that you "keep your head out of the sun during the summer." The sun has many healing properties, but when it is hot the danger of heat-exhaustion and sun-stroke is too great to take any chances. Then, too, exposure to the hot sun is injurious to the hair. The hot sun rays burn the hair and make it rough. It becomes dry and lifeless and you will soon notice varying shades in your tresses, the effect of which is not at all pretty. So follow the doctor's advice and keep your head covered on hot days.

* * *

Eat a substantial breakfast to get a good start while it is cool, and at noon, when it is hot and you are fagged out, eat a light luncheon. Then at night, when the heat has abated and work is over, eat a hearty dinner to repair the body and

White Clothes Cleaned Perfectly
We GUARANTEE your white garments will not turn gray or off color when cleaned by SCOTT'S newly developed method. Ask us about it.
SCOTT'S CLEANING CO.
3829 OLIVE ST.—ST. LOUIS
Lindell 13

Jam Made from Whole Grapes

Not just the juice—the whole grape! That accounts for its more-than-ordinary richness. It accounts, too, for "that good old home-made taste."

Only the fruit itself and pure cane sugar are used. It's pure, wholesome, good. All Temtor products are.

Ask for Temtor Grape Jam at your Grocer's today

Temtor
JELLIES
PRESERVES
SYRUPS
APPLE BUTTER

THE BEST-CLYMER CO.
Michigan Avenue and Davis Street, St. Louis

SAYINGS OF MRS

By HELEN R

"APPLE SAUCE

MY DAUGHTER, I charge thee, beware "Apple Sauce"—and there be many men shall seek to regale thee.

For lo, in flattery, as in cigarettes, and and sticketh to his own "line."

Behold, there is the Sheik that flatters only with his tongue, and spreadeth enough much be lost, he hopeth that some right.

And there is the Free-Lance that pa ALL women impartially, even as cho ates. For his motto is "Safety in num And there is the Dissembler, that th ters and speaketh only in hints and

Prudence is his middle name and ates. And his slogan is "Watch thy And there is the "Jollier," that serv the love and near proposals and ALM thou harkenest—for whatsoever h STRING attached!

And there is the Platonic Friend, and praiseth the joys of "mental c of thy MIND.

Beware of him, for the sauce is he "mental charms" in a woman who is And there is the "Caveman," who sight, and filleth a damsel with the BUNK.

But the Master Artist is he that dar tly and offereth unto EACH damsel Lo, he praiseth the Simple Soul for the dimple in her elbow; the Fat Wo fetters for her ankles. And upon ev fervent "pet name."

For he knoweth in her heart every flaw hath denied her. And, behold, Verily, verily, my Daughter, of Ap ple Sauce there is no end.

But ALL of it is sweet to the pala And no woman ever getteth ENOU SELAH.

Copyright, 192

HOUSEHOLD SUGGESTIONS

Banish the Uncles and Aunts.

Don't fill the living room with family portraits. If you must have them, keep them in the bedroom.

* * *

Talcum Powder First.

Keep a can of talcum powder in the kitchen, if you are a frequent wearer of rubber gloves, and sprinkle some powder in them before putting them on. They will be much easier to slip on and off and the powder will absorb any perspiration caused by the gloves.

* * *

Things Domestic.

A paste of molasses and flour will stop the fire out of a burn.

Don't be afraid to wash real tapestry. A good one will always wear.

A scrap basket and a clock are almost as important as a stove in the kitchen.

Celery should lie in cold water for about an hour before serving. It will be firm and crisp.

Wrap the fish in wax paper before putting it in the refrigerator. Then the odor will not penetrate to other foods.

McCALL

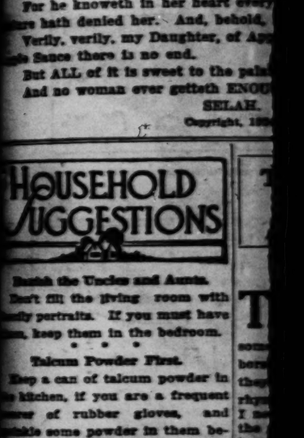

McCall Printed Patterns

Sew Now for th

THEY'LL be needing their soon. Among their ... these garments will surely ... piece pajamas; next, suits ... third, bloomer combination ... very simple to make.

The New Number of M... Is Just ...

STIX, BAER &

GRAND-LEA

ce Gow

ageants in Paris

d white pearls are popular, and a
itation is permissible. Now and th
seen, usually with a large square cle
emerald. Bracelets hold their place,
rter. Relays of them are worn, and
ected are the heavy barbarous variety,
d thickly set in stones of any and e
they are colorful and well cut.
Parisienne has the happy faculty of
sories with extreme care, and the shoe
es are peculiarly suited to the occasi
pumps with large strass buckles,
satin slippers with touches of gold or
ut opera pumps in that fascinating
illed ecaille, are predominant.
French have borrowed our last winte
and have perfected it, as is their way.
amelias, deep crimson peonies and
ored roses bloom on their shoulders
attired for the street, for the tea da
And now—nowhere is it more be
keeping than with this new version
—the tailored lace gown of 1924.

p your head
breakfast to
e it is cool.
t is hot and
eat a light
ht, when the
work is over,
o repair the

body and lay up the
quired to perform your

ALTU
SANDWI
SPREA
Here's a delicious
wich.... *Altus Sandwi*
Mix one cup of grate
cheese with 3 tablespoo
ed butter, the mashed
hard-boiled eggs and
Sandwich Spread to
Spread on bread and
For the best results
use ALTUS Sandwich
flavor can't be equale
At All Good Grocers.
The Ambs-James Grocer Co., St. Louis, Missouri.

SAYINGS OF MRS. SOLOMON

By HELEN ROWLAND

"APPLE SAUCE."

MY DAUGHTER, I charge thee, beware! For this is the season of "Apple Sauce"—and there be 57 varieties thereof wherewith man shall seek to regale thee.

For lo, in flattery, as in cigarettes, every man hath his favorite brand and sticketh to his own "line."

Behold, there is the Sheik that flattereth boldly with his eyes and openly with his tongue, and spreadeth the Apple Sauce thick. For much must be lost, he hopeth that SOME will go down. And he might.

And there is the Free-Lance that passeth his compliment around ALL women impartially, even as chocolate fudge or caviar sandwiches. For his motto is "Safety in numbers!"

And there is the Dissembler, that thinneth the Apple Sauce with water and speaketh only in hints and innuendoes and subtle whispers.

Prudence is his middle name and self-preservation his ruling passion. And his slogan is "Watch thy step!"

And there is the "Jollier," that serveth it highly spiced with imitation love and near proposals and ALMOST declarations. Take heed unto thou harkenest—for whatsoever he may offer thee, it hath a STRING attached!

And there is the Platonic Friend, that serveth the Apple Sauce cold and praiseth the joys of "mental companionship" and the beauty of the MIND.

Beware of him, for the sauce is heady with wine and he seeth thy "mental charms" in a woman who is plain of face.

And there is the "Caveman," who protesteth eternal devotion at first sight, and filleth a damsel with Grade A flattery 99 per cent BUNK.

But the Master Artist is he that dealeth the Apple Sauce out discreetly and effereth unto EACH damsel her own favorite brand.

Lo, he praiseth the Simple Soul for her wit, and the Highbrow for the dimple in her elbow; the Fat Woman for her dancing and the Thin One for her ankles. And upon every woman he bestoweth a different "pet name."

For he knoweth in her heart every woman coveteth that which man hath denied her. And, behold, he always winneth!

Verily, verily, my Daughter, of Apple Sauce and the varieties of the flavor there is no end.

But ALL of it is sweet to the palate and easy to swallow!

And no woman ever getteth ENOUGH!

SELAH.

Copyright, 1924.

HOUSEHOLD SUGGESTIONS

Invite the Uncles and Aunts.

Don't fill the living room with family portraits. If you must have them, keep them in the bedroom.

* * *

Talcum Powder First.

Keep a can of talcum powder in the kitchen, if you are a frequent wearer of rubber gloves, and sprinkle some powder in them before putting them on. They will be much easier to slip on and off and the powder will absorb any perspiration caused by the gloves.

* * *

Things Domestic.

Paste of molasses and flour will put the fire out of a burn.

Don't be afraid to wash real taperies. A good one will always shrink.

A soap basket and a clock are quite as important as a stove in the kitchen.

Celery should lie in cold water for about an hour before serving. It will be firm and crisp.

Wrap the fish in wax paper before putting it in the refrigerator. The odor will not penetrate to other foods.

THE RHYMING OPTIMIST

By Aline Michaelis

LOOKING AHEAD.

THERE are joys of all kinds in this sunny world, and I try hard to count them sometimes; they get into my labors and mixed with my play, and they tangle themselves into rhymes. They are many, so many, I never have hoped I could make the gay list quite complete; but I love to look back down the way that I've come and to note what has made it so sweet. Joy of gain after loss, joy of sun after rain, joy of rest at the end of the day, joy of peace that returned to a heart that knew pain, joy of friendship and love all the way. There are all kinds of joys in this funny old world, but the best one, perhaps, when all's said, is the pleasure that comes when you're making your plans and are happily looking ahead. Not a cloud dims the day as you dream it will be, not a sigh stirs the rhythm of song, and there's never a hint when you're looking ahead of the spectres of sorrow and wrong. So when other joys fail in this merry old world, when some fair, fleeting pleasure has fled, you can always be sure of the best of them all if you're expert at looking ahead!

ONE BRAVE YOUNG WOMAN

By Sophie Irene Loeb

A YOUNG woman 18 years of age was praised by the Magistrate for her "plucky conduct." Being annoyed by a fellow passenger on New York train, she grabbed him at the station and had him arrested.

SOPHIE IRENE LOEB

This young woman not only did a splendid thing to save herself annoyance, but has done something for all womankind. Many a girl suffers similar insults from the passer-by, but has not the courage to do what this one did.

It takes courage. It is much easier to stand the trouble and run away from it, but real bravery is necessary to pursue the matter and bring the culprit to justice.

She should have the approval of her associates. Her act was thoroughly worth while.

Not so long ago, a young woman, who had acted in a similar way, came to me and decried the fact that the man whom she had arraigned before the Court was able to produce clever lawyers who, she said, got him off because of lack of witnesses.

But the spirit of her was still there because of the indignity she had suffered, and I believe if the occasion warranted, she would do it again.

Of course, this is an exceptional instance. I am confident that the average Judge to whom such a case is brought would give all the benefit to the young woman who had the nerve to bring the miserable man to the punishment he deserved.

Many a time we think we have the courage of our convictions, when we lean toward thoughts of convention, and would escape the seeming notoriety in the matter rather than go through with it. But if it is possible to pin a medal on any woman who sums up her strength to face such an action, I would like to do it.

There is no coward so great as the "masher," because he preys on the possibility that the girl he accosts dreads the ordeal of having him apprehended—so he gets by.

The more cases like this young woman we could have, the sooner the "speaker" would be eliminated. If he knew that he really ran a risk of being taken into custody for his cussedness, he would soon stop his game. Every instance like this one would prove a deterrent for that form of crime.

More power to the girl who has the grit to go after a scoundrel of this caliber!

The women of To-Run, located in the Yellow River section of China, have assumed complete domination over the male population, and their sway is undisputed.

THE WOMAN OF IT

By MARGUERITE MOOERS MARSHALL

PEOPLE WE HATE.

1. The "Oofa" who tries to make himself solid by shining up to mother.

2. The member of the rocking-chair brigade at the summer hotel who gives your striped stockings the up-and-down and says, "Well, if she isn't that kind of a girl she is certainly giving the wrong impression."

3. The girl in the parlor who vamps your beau while you are out in the kitchen making the sandwiches.

MARGUERITE MOOERS MARSHALL

4. The ticket seller at your home town theater, where all seats are "first come first served," who raises her eyebrows when your city beau asks for "two on the aisle, third row front."

5. The "up and coming chap" who calls and spends a delightful evening showing kid brother how to work the radio.

6. A certain woman who has a new car, a new bull pup, new aigrettes, new friend.

7. Those auto friends who pass Sunday afternoons with the rear seat empty. (We're not proud. We'd ride in anything. We're not a bit "high hat.")

8. The chap who is won by your winsome, baby ways and then expects you to keep up the pose for the rest of your, or at least his, natural life.

9. The chap who falls so hard for you on first sight that you give him the gate as a matter of principle, only to discover later that he is president of his class and hero of the football team.

10. The man to whom you are no longer attached, but with whom you correspond faithfully—because he hasn't returned the umbrella to which you are attached. (Wouldn't it be nice if he should read this and take the hint?)

Copyright, 1924.

FASHION FRILLS

New York — Venetian fuchsia, that gorgeous shade between crimson and cerise, is effectively used at present in smart little hats of velvet. These hats are so splendid in coloring that they require very little ornamentation.

* * *

NEW YORK—The ideal frock for this stage of the summer season is one of those foulards of crepe de chine in two colors. A dark blue, for example, peppered all over with tan spots of various sizes and of no particular pattern.

* * *

PARIS—Fur almost smothers the newest coats. Of sumptuous materials, they end at the neck in high ermine collars—or collars of mole or seal, as the case may be—and they disappear at the knees into a fluff of 12-inch-wide fur banding.

* * *

NEW YORK.—Among the bathing suits which despite the lateness of the season are being offered today in bewildering variety, is one with a novel motif of embroidery. This is a diving girl, who in red, black, orange and blue, dives all the way across the tunic front of a bright green Jersey suit.

* * *

PARIS.—Earrings, which constantly grow longer, are also growing larger. A favorite ear jewel now is a pearl of huge dimensions hung on a long platinum chain.

The Housewife's Scrapbook

FOR a tasty salad, cut the top slice from small, ripe tomatoes, scoop out centers and fill with chopped celery, chopped olives and cubes of veal loaf mixed with your favorite salad dressing. Serve on lettuce hearts.

* * *

Before putting beans into the baking pan or bean pot, grease it with the piece of salt pork that is to be cooked with the beans. The pan will be much easier to wash.

* * *

Butter the upper edge of the saucepan thoroughly and there will be no danger of the milk or cocoa boiling over.

* * *

Salads served as a separate course at a dinner should be mixed with French dressing or a light cream dressing. When they constitute the main dish at a luncheon or supper, use a boiled dressing, cream dressing or mayonnaise.

* * *

To remove the grease that collects on top of soup, throw in a piece of celery top, a lettuce leaf or a cabbage leaf. Any of these will absorb all grease.

The average wage paid for experienced female labor in British Columbia last year was $17.14 a week.

ADVERTISEMENT

How to Make Grape Jelly in 15 Minutes

By Ann Proctor

The most delicious grape jelly you ever tasted—chock full of the natural color and flavor—can be made at home by anyone within 15 minutes after the fruit is crushed and squeezed. I use the CERTO method because it takes only one-half minute's boiling, thus saving flavor and color, never fails, permits the use of full-ripe grapes, and is cheaper because I get one-half more jelly from the same amount of grapes.

To make 12 large glasses of grape jelly, use this simple recipe:

Stem and crush thoroughly about 3 lbs. ripe grapes. Add ½ cup water, stir until boiling and simmer 10 minutes in closely covered saucepan. Place fruit in cheese cloth bag and squeeze out juice. Then drip juice through cotton flannel bag if a sparkling jelly is desired. Measure cups (2 lbs.) juice from cooked fruit 8 level cups (3½ lbs.) sugar and 4 into large saucepan, stir and bring to a boil. At once add 1 bottle (scant cup) CERTO, stirring constantly and bring again to a *full boil* for ½ minute. Remove from fire, let stand 1 minute, skim and pour quickly.

By this short "CERTO Process" you save all the flavor and color that was boiled away by the old method. Time and worry are also saved and you have 5 lbs. of jelly from 2 lbs. of grape juice, as against 3 lbs. of jelly by the old method; and the cost with 30c grapes and 10c sugar is less than 10c per glass.

CERTO is simply the "jell" property of fruit, refined and concentrated. It contains no gelatine or preservative, and is sold by grocers everywhere.

The above recipe and nearly 100 others for making delicious jellies and jams by the "CERTO Process" are found in the CERTO Book of Recipes, a copy of which is attached to every bottle of CERTO. Be sure to try the CERTO recipe for grape jam, heretofore considered impossible to make.

Use CERTO this year in making all your jams and jellies. It saves time, worry and boiling. The "CERTO Process" never fails, and saves money, because you make one-half more jelly from the same amount of fruit; it is endorsed by national authorities and housewives everywhere. Jelly and jam made with CERTO keep perfectly.

-o- Children's Bedtime Story -o-

By Thornton W. Burgess

Buster Bear Has a Hot Time

Where temper has with temper clashed,
You're sure of finding something smashed.
—Old Mother Nature.

REDDY FOX had disappeared. For some time Buster Bear waited and waited. But he heard and saw nothing more of Reddy Fox. He was still as curious as ever to know why Reddy had been chasing his tail. But after waiting long enough to feel sure that further waiting was useless, Buster made up his mind that his curiosity would have to go unsatisfied for that day.

It was while he was sitting there waiting, watching and listening that he noticed right in front of him a tall, big bush loaded with big, sweet blueberries. He knew they were sweet without tasting them. Such big, delicious-looking berries couldn't be anything but sweet.

Now Buster thought that he had already eaten all the berries his stomach would hold. But the longer he looked at these berries the more he felt that he could find room for just a few more. So when he made up his mind that he would see no more of Reddy Fox he shuffled over to the great berry bush and, sitting up, began to strip off berries into his mouth.

Now Buster had eyes only for those delicious berries. He didn't see the big, gray, paper castle of the wasp in that bush. It was on the other side of the bush anyway, so perhaps it is not to be wondered at that Buster did not see it. In stripping off the berries he shook the branches of that big bush. Right away out came some of the wasps to see what was going on. Of course they saw Buster at once. They couldn't very well help seeing such a big fellow. They made up their minds that their castle was in danger. They didn't hesitate a second. Straight at the big, black berry eater they flew.

Now Buster was at peace with all the Great World. Naturally he is good-natured. Never had he felt better tempered than he did just then. He was perfectly happy, for those berries tasted just as good as they looked. A sharp, sudden pain in one ear as if a red hot needle had been thrust into it put an abrupt end to his happiness and lazy contentment.

He began slapping at them

"Ouch!" yelled Buster, and clapped a big paw up to that aching ear. Something hit him on the nose and it seemed as if another red hot needle had been thrust into that. "Wow!" yelled Buster, and began to dance about. Another sharp pain in the other ear caused him to clap a big paw to that.

Buster's small eyes began to grow red with anger. He knew now what had caused those sharp pains. He knew he had been stung by wasps. They were flying all about him. He began slapping at them. All the time he grew angrier and angrier. He felt that they had stung him without cause. The angrier he grew the angrier the wasps became. They meant to drive him away before he could destroy their home.

Buster hadn't seen that home. Had he seen it in the first place he would have taken care not to disturb it. He would have gone away quickly. Dancing about madly and snapping at his tormentors, he had, without knowing it, worked around to the side of the bush where hung the big, gray castle. Blindly he struck out with his paw. It crashed into that big, gray castle, knocking it down and ripping it open. Then the air was full of wasps and everyone was fighting mad. Buster stood it for a moment or two, then plunged into the bushes and took to his heels, growling, snarling and whining.

(Copyright, 1924.)

Boys' Full-Lined $2.00
KNICKERS $1

Dark gray and brown woolens. Cut full. Lined throughout. Bib and watch pockets. Sizes 7 to 17 years. $2 value, at
WEIL
Clothing Company
N. W. Corner 8th and Washington

When You Want the Best, Ask Your Neighborhood Grocer for
TOM-BOY EXTRA SWEET CORN
Every can guaranteed to please. Save the labels.

McCALL PRINTED PATTERNS

McCall Printed Patterns 5822, 5824, 5825

Sew Now for the Children

THEY'LL be needing their new school clothes soon. Among their supplies of underwear these garments will surely find a place—first, one-piece pajamas; next, suits of athletic underwear; third, bloomer combination suits for girls. All very simple to make. (Second Floor.)

The New Number of McCall Needlework Is Just Out

STIX, BAER & FULLER
GRAND-LEADER

Rinso *saves your strength—your time—and your clothes!*

The first really modern Laundry Soap

Lever Bros. Co., Cambridge, Mass.

FLOUR UP $1.25 A BARREL

Kroger Stores, however, still sell the finest quality bread at the lowest prices in the country. You benefit by flour purchases made before the advance. Every loaf fresh baked of the finest ingredients purchasable.

COUNTRY CLUB BREAD 5c Full Pound Loaf

Large 1½-lb. Loaf..... 7½c

Wax Paper Wrapped

It Pays to Trade at

Kroger's

Wednesday IS RAISIN BREAD DAY

I prepare a special baking for mid-week—fine, golden loaves generously filled with plump and flavory Sun-Maid Raisins. Make this delightful and inexpensive treat a regular Wednesday custom in your home.

Phone your baker or grocer a standing Wednesday order today. Then you will be sure to get this famous raisin bread each week.

Your Baker

Endorsed by bakers everywhere, including the Retail Bakers' Association of America and the American Bakers' Association

Place a standing Wednesday order with your Baker or Grocer

ST. LOUIS POST-DISPATCH
DAILY MAGAZINE

COMIC PAGE
TUESDAY, AUGUST 26, 1924.

The Man on the Sandbox

by L. C. Davis

MARS BROADCASTING.

LAST night while tuning in on Mars
I got a message from the stars.

I heard a voice distinctly say:
"Hello, is that the U. S. A.?"

A little static trouble, then,
That voice I clearly heard again.

"Professor Pancake, P. D. Q.,
Will make a little talk to you.

"The subject of tonight's discourse
Will be the passing of the horse.

"And how much gas per mile the cars
Are now consuming here in Mars.

"And just before you go to bed
A bedtime story will be read.

"And all the scores from all the towns,
And by the way, what ails the Browns?"

NO CHANCE.

Mars is closer to us by some 7,000,000 miles. He is still not close enough for some dare-devil parachute jumper to make an attempt to land on him.

A Philadelphia fan has seen over 5000 games of baseball. He has seen nearly every game played in Philadelphia during the last 30 years so you can figure for yourself about how many peanuts he must have consumed during that time.

The man on the sandbox says that in the matter of beating the ponies he will never be arrested for cruelty to animals.

"Firpo Discards Celluloid Collar."

That's no sign that he is going to get it in the neck.

What popular style of summer dress goods does a freckled native of Switzerland remind you of?

The first to give the correct answer will receive a prize consisting of a handsome cloisonne nonfillable pocket flask.

TRUE.

Silver dollars were all right when a dollar a day was the popular wage. But when 14 of them constitute a day's honorarium it's carrying too much weight for age.

Supposing they paid off Jack Dempsey in silver dollars! He would be the heavyweight champion in every sense of the word.

ASK THE FLYER.

From Widdleton to Waddleton's a short nonstop.

But from Iceland to Greenland's a darned long hop.

IT IS.

An 825-mile flight with no certainty of where or how you are going to land is our idea of taking a long chance.

But taking a long chance is the airman's dish. That's what makes it interesting.

"Dawes in New York Damns Reporters and Movie Men."

Indicating that as a politician Charley is an A No. 1 banker.

Have you seen the klans and specifications of Mr. Davis' platform?

See where the Standard Oil is going to be fired out of the State again. Stepping on the price of gas is the charge.

The man on the sandbox says those bank robbers make Venice, Ill.

KRAZY KAT—By HERRIMAN

COUNTING A MAH JONGG SCORE IS WORSE THAN SETTLING A WAR—By RUBE GOLDBERG

(Copyright, 1924)

BRINGING UP FATHER—By GEORGE McMANUS

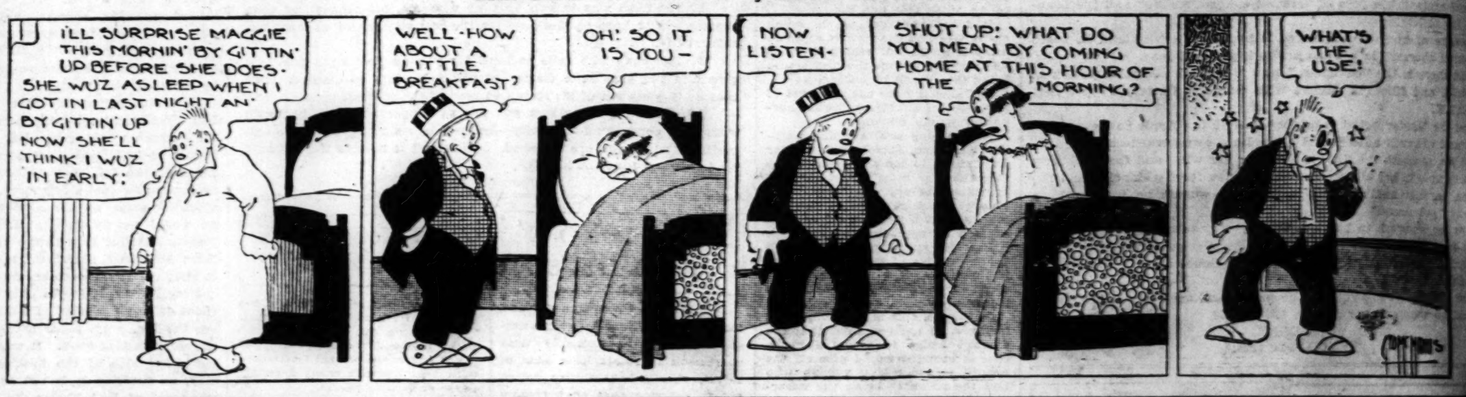

MUTT AND JEFF—THE TOURISTS ARE IN BOSTON, WHICH IS IN MASS., CAL'S HOME STATE—By BUD FISHER

(Copyright, 1924, by H. C. Fisher. Trade Mark Reg. U. S. Pat. Office)

CAN YOU BEAT IT?—By MAURICE KETTEN

A TERRIBLE DISAPPOINTMENT TO GRANDMA—By FONTAINE FOX

WANT BETTER
504 Instruction Want Ads
POST-DISPATCH during
189 MORE than in ALL
Louis newspapers COMBI
Learn While Earning. Earn

VOL. 76. | NO. 354.

GASOLINE CAN BE CUT TO 12 CENTS, BARRETT ASSERTS

Urges Dealers and Consumers to Buy in Carload Lots From Refineries Where Price Is 7½ Cents.

SAYS METHOD WILL BREAK HIGH CHARGES

Attorney-General Alleges Standard Oil Company of Indiana Has Its Own Arbitrarily Fixed Price.

By the Jefferson City Correspondent of the Post-Dispatch.

JEFFERSON CITY, Aug. 27.—Gasoline prices can be reduced to 12 cents a gallon in all sections of the State, if consumers or independent dealers will take advantage of present conditions and buy gasoline in carload lots from refineries now selling it as low as 7½ cents a gallon, Attorney-General Barrett declared in a statement issued here today.

The high prices can readily be broken by this method, Attorney-General Barrett stated, as other dealers would have to meet the competition if the low-priced gasoline was brought into local areas. He recalled Gov. McMasters' brought about a price reduction by that method in South Dakota last year.

"Gasoline is selling today in Tulsa in carload lots at 7½ cents a gallon," Attorney-General Barrett continued. "That means it can be sold in Missouri at 12 cents or 13 cents and yet yield a profit. At some points in Missouri the oil companies are today selling from tank wagons at less than 12 cents. In the lower part of Missouri, however, tank wagon prices are 15 cents a gallon or higher.

Says Standard Has Own Price.

"The reason why the lower price is not general is because of the Standard Oil Co. of Indiana, which is a friendly witness in the State's gasoline price inquiry, called 'the great stabilizer.' The Standard Oil Co. has its own price, arbitrarily fixed. That price is cut only in those places where independent gasoline is being sold for less. The independent dealer therefore is left with a choice of two courses.

"If he chooses to sell this cheaper gasoline at the Standard's price he makes a handsome profit, but if he sells this independent gasoline at a cut price the Standard at once cuts its price also, thus preventing any possible trade advantage, and if the Standard should cut still lower than his price, it could bankrupt him. The result, therefore, is that only a few dealers have cut their prices. In the great majority of Missouri cities all of the dealers fix their price each day at exactly the price fixed by the Standard.

"The thousands of pumps owned by the Standard throughout Missouri are covered by contracts and leasing agreements which forbid their use for other gasoline, and in addition, the Standard has licenses contracts with scores of other large oil companies in the United States, which prevent gasoline from being shipped into Missouri. In normal times this would, of course, mean absolute control of the Missouri market, but these times are not normal. There has been a tremendous overproduction of gasoline and there is now a supply of 1,800,000,000 gallons more than necessary for present demands."

Next Hearing Sept. 10.

As is known, a State inquiry into gasoline prices in Missouri has been in progress here, to determine whether anti-trust suits should be filed against the Standard Oil Co. of Indiana and perhaps other oil companies operating in Missouri. The next hearing is set for Sept. 10, in Jefferson City.

Attorney-General Barrett pointed out in his statement that when there is an over-production of wheat or corn, the market breaks and the farmers have to sell below production cost. "The oil men do not want to ride in the same boat with the farmer," Attorney-General Barrett continued. "They are willing to take the profits when demand exceeds supply, but when the supply exceeds the demand, as is the case at the present over-production, they claim the right to work together and keep up prices."

Oil companies, trade journals and oil men's associations are flooding retail dealers with propaganda against price cuts, the Attorney General asserted. Since Governor's inquiry began, he added, many independent dealers have refused pressure was being brought to bear on them to prevent price cuts. Barrett declined to name

Continued on Page 2, Column 2.